

TECHNICAL MANUAL

ORGANIZATIONAL MAINTENANCE
REPAIR PARTS AND SPECIAL TOOLS LISTS

TRUCK, FORKLIFT, DIESEL ENGINE DRIVEN,
PNEUMATIC TIRED WHEELS, ROUGH TERRAIN,
6,000 LB CAPACITY, 24" LOAD CENTER
ANTHONY MODEL MLT 6-2
ARMY MODEL MHE 230
NSN 3930-00-327-1575

ORGANIZATIONAL
MAINTENANCE REPAIR PARTS AND
SPECIAL TOOLS LISTS

FOR

**TRUCK, FORKLIFT, DIESEL ENGINE DRIVEN
PNEUMATIC TIRED WHEELS, ROUGH TERRAIN,
6,000 LB CAPACITY, 24" LOAD CENTER
ANTHONY MODEL MLT 6-2
ARMY MODEL MHE 230
NSN 3930-00-327-1575**

Current as of 15 April 1982

REPORTING ERRORS AND RECOMMENDING IMPROVEMENTS

You can help improve this manual. If you find any mistakes or if you know of a way to improve the procedures, please let us know. Mail you letter, DA Form 2028 (Recommended Changes to Publications and Blank Forms), or DA Form 2028-2 located in back of this manual direct to: US Army Tank-Automotive Command, ATTN: DRSTA-MB, Warren, MI 48090. A reply will be furnished to you.

SECTION I. INTRODUCTION 1-1
II. REPAIR PARTS LIST 2-1

| | <u>Page</u> | <u>Illus Figure</u> |
|------------|--|-------------------------|
| Group 0100 | Roll Overprotective Structure | 2-1 1 |
| 0200 | Tool Box | 2-3 2 |
| 0300 | Seat Assembly | 2-5 3 |
| 0400 | Exhaust System | 2-7 4 |
| 0500 | Air Intake Assembly | 2-9 5 |
| 0600 | Floodlight Assembly | 2-13 6 |
| | Headlight Assembly | 2-15 7 |
| | Clearance Marker Light | 2-17 8 |
| | Blackout Headlight | 2-19 9 |
| | Stoplight | 2-21 10 |
| | Stoplight-Tailight, Blackout | 2-23 11 |
| | Horn and Buzzer | 2-25 12 |
| | Battery, Retainer and Cables | 2-27 13 |
| | Wiring Harness | 2-29 14 |
| | Instrument Panel | 2-33 15 |
| 0700 | Engine Hood and Panels | 2-35 16 |
| | Fenders and Side Panels | 2-37 17 |
| 0800 | Engine Control Group | 2-41 18 |
| 0900 | Console Covers and Controls | 2-45 19 |
| 1000 | Cockpit Covers and Floor Plate | 2-49 20 |
| 1100 | Manifold Plumbing | 2-51 21 |
| | Brake Valve Plumbing | 2-55 22 |
| | Brake Plumbing | 2-57 23 |
| | Brake Valve | 2-59 25 |
| | Steering and Selector Valve Plumbing | 2-61 26 |
| 1200 | Steering Plumbing | 2-63 27 |
| | Steering Cylinder | 2-67 28 |
| 1300 | Oscillating Cylinder Plumbing | 2-69 29 |
| | Oscillating Cylinder | 2-71 30 |
| 1400 | Suction Line Plumbing | 2-73 31 |
| 1500 | Spool Valve Controls | 2-75 32 |
| 1600 | Hydraulic Return Manifold | 2-77 33 |
| 1700 | Side Shift Cylinder Plumbing | 2-79 34 |
| 1800 | Spool Control Valve | 2-81 35 |
| 1900 | Extension Cylinder Plumbing | 2-83 36 |
| 2000 | Slave Cylinder Plumbing | 2-85 38 |
| 2100 | Tilt Cylinder Plumbing | 2-87 40 |
| | Tilt Cylinder Assembly | 2-89 41 |
| 2200 | Lift Cylinder Plumbing | 2-91 42 |
| 2300 | Spool Control Valve | 2-95 44 |
| 2400 | Carriage Assembly | 2-97 45 |
| | Boom Assembly | 2-101 47 |
| 2500 | Engine and Transmission Plumbing | 2-103 48 |
| | Transmission Oil Filter | 2-107 49 |
| 2600 | Differential Lock Plumbing | 2-109 50 |
| | Differential Lock Pedal | 2-111 51 |

| | | | |
|-------------|--|-------|-----|
| Group 2700 | Hydraulic Brake Accumulator Assembly | 2-113 | 53 |
| 2800 | Hydraulic System Oil Tank | 2-115 | 54 |
| | Vacuum Pressure Relief Valve | 2-117 | 55 |
| 2900 | Fuel Tank Group | 2-119 | 56 |
| 3000 | Parking Brake | 2-123 | 57 |
| 3100 | Brake Pedal Linkage | 2-127 | 58 |
| 3200 | Axle Disconnect | 2-129 | 59 |
| 3300 | Throttle Linkage | 2-131 | 60 |
| | Throttle Pedal and amounting Plate | 2-133 | 61 |
| 3400 | Transmission and Inching Controls | 2-135 | 62 |
| 3500 | Selector Controls | 2-137 | 63 |
| | Selector Valve | 2-139 | 64 |
| 3600 | Steering Gear | 2-141 | 65 |
| 3800 | Steering Linkage and Valve | 2-143 | 67 |
| 3900 | Rear Drag Link | 2-145 | 69 |
| | Front Drag Link | 2-147 | 70 |
| | Steering Linkage | 2-149 | 71 |
| 4000 | Battery hood and Support | 2-151 | 72 |
| 4100 | Cockpit | 2-153 | 73 |
| 4200 | Engine hydraulic Pump | 2-155 | 74 |
| 4300 | Torque Converter to Transmission | | |
| | Propeller Shaft | 2-157 | 77 |
| | Transmission to Rear Axle | | |
| | Propeller Shaft | 2-159 | 78 |
| | Transmission to Front Axle | | |
| | Propeller Shaft | 2-161 | 79 |
| 4600 | Radiator | 2-163 | 91 |
| 4700 | Rocker Arm Cover Vent | 2-165 | 92 |
| | Engine Supports and Lifting Bracket | 2-167 | 93 |
| 4800 | Fuel Filter and Lines (Secondary) | 2-169 | 94 |
| | Fuel Strainer (Primary) | 2-171 | 95 |
| 4900 | Voltage Regulator | 2-173 | 96 |
| 5000 | Generator | 2-175 | 97 |
| 5100 | Starter | 2-177 | 98 |
| 5200 | Oil Filter | 2-179 | 99 |
| 5300 | Belt Tightener | 2-181 | 100 |
| | Fan and Pulley | 2-183 | 101 |
| 5400 | Thermostat and Water Connections | 2-185 | 102 |
| | Water Pump | 2-187 | 103 |
| 5700 | Oil Pan and Suction Tube | 2-189 | 106 |
| | Filler Pipe and Dipstick | 2-191 | 107 |
| 5800 | Governor and Fuel Pump | 2-193 | 108 |
| 5900 | Blower Air Inlet Housing | 2-195 | 112 |
| | Blower | 2-197 | 113 |
| 6000 | Oil Cooler | 2-199 | 114 |
| 7200 | Tire and Wheel | 2-201 | 127 |
| 7400 | Steering Support and Axle | 2-203 | 132 |
| | Differential Carrier | 2-205 | 135 |
| 7500 | Main Frame and Related Parts | 2-207 | 136 |
| 9501 | Bulk Materiel | 2-208 | |
| SECTION III | Special Tolls List (Not applicable) | 3-1 | |
| IV | National Stock Number and Part Number Index. | 4-1 | |

ORGANIZATIONAL MAINTENANCE
REPAIR PARTS AND SPECIAL TOOLS LIST

SECTION I. INTRODUCTION

1. Scope.

This manual lists and authorizes spares and repair parts; special tools; special test, measurement, and diagnostic equipment (TMDE); and other special support equipment required for performance of organizational maintenance of the rough terrain forklift truck. It authorizes the requisitioning, issue, and disposition of spares, repair parts and special tools as indicated by the Source, Maintenance and Recoverability (SMR) codes.

2. General.

This Repair Parts and Special Tools List is divided into the following sections:

a. Section II. Repair Parts List. A list of spares and repair parts authorized by this RPSTL for use in the performance of maintenance. The list also includes parts which must be removed for replacement of the authorized parts. Parts lists are composed of functional groups in ascending alphanumeric sequence, with the parts in each group listed in ascending figure and item number sequence. Bulk materials are listed in NSN sequence.

b. Section III. Special Tools List. Not applicable.

c. Section IV. National Stock Number and Part Number Index. A list, in National item identification number (NIIN) sequence, of all National stock numbers (NSN) appearing in the listings, followed by a list in alphanumeric sequence of all part numbers appearing in the listings. National stock numbers and part numbers are cross-referenced to each illustration figure and item number appearance.

3. Explanation of Columns.

a. Illustration (Column (1)). This column is divided as follows:

(1) ((a) FIG NO.) Figure Number. Indicates the figure number illustrating an exploded view of a functional group.

(2) ((b) ITEM NO.). Indicates the number used to identify items called out in the illustration.

b. SMR CODE (Column (2)). The Source, Maintenance, and Recoverability (SMR) code is a 5-position code containing supply/requisitioning information, maintenance category authorization criteria, and disposition instructions, as shown in the following breakout:

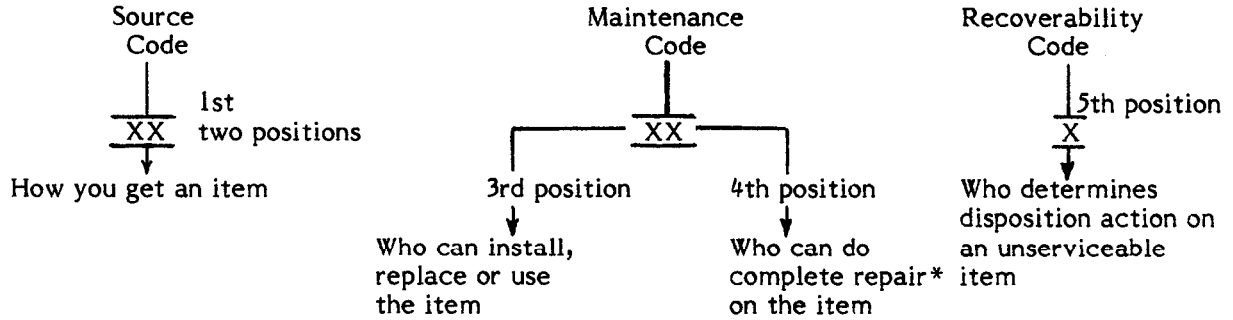

*Complete Repair: Maintenance capacity, capability, and authority to perform all the corrective maintenance tasks of the "Repair" function in a use/user environment in order to restore serviceability to a failed item.

(1) Source Code. The source code tells you how you get an item needed for maintenance, repair, or overhaul of an end item/equipment. Source codes are always the first two positions of the SMR code. Explanations of source codes follow:

| Code | Explanation |
|---|---|
| PA PB PC PD PE PF PG | Stocked items; use the applicable NSN to request/requisition items with these source codes. They are authorized to the category indicated by the code entered in the 3rd position of the SMR code. |
| KD KF KB | Items with these codes are not to be requested/requisitioned individually. They are part of a kit which is authorized to the maintenance category indicated in the 3rd position of the SMR code. The complete kit must be requisitioned and applied. |
| MO - (Made at Org Category) MF - (Made at DS Category) MH - (Made at GS Category) | Items with these codes are not to be requested/requisitioned individually. They must be made from bulk material which is identified by NSN in the Description column and listed in the Bulk Material group in the repair parts list in this manual. If the item is authorized to you by the 3rd position code of the SMR code, but the source code indicates it is made at a higher category, order the item from the higher category of maintenance. |

| Code | Explanation |
|--|--|
| AO - (Assembled by Org Category) AF - (Assembled by (DS Category) AH - (Assembled by GS Category) | Items with these codes are not to be requested/requisitioned individually. The parts that make up the assembled item must be requisitioned or fabricated and assembled at the category of maintenance indicated by the source code. If the 3rd position code of the SMR code authorizes you to replace the item, but the source code indicates the item is assembled at a higher category, order the item from the higher category of maintenance. |
| XA - | Do not requisition an "XA"-coded item. Order its next higher assembly. (Also, refer to the NOTE below.) |
| XB - | If an "XB" item is not available from salvage, order it using the FSCM and part number given. |
| XD - | Item is not stocked. Order an "XD"-coded item through normal supply channels using the FSCM and part number given, if no NSN is available. |

NOTE: Cannibalization or controlled exchange, when authorized, may be used as a source of supply for items with the above source codes, except for those source coded "XA".

(2) Maintenance Code. Maintenance codes tell you the category(s) of maintenance authorized to USE and REPAIR support items. The maintenance codes are entered in the third and fourth positions of the SMR Code as follows:

(a) The maintenance code entered in the third position tells you the lowest maintenance category authorized to remove, replace, and use an item. The maintenance code entered in the third position will indicate authorization to one of the following categories of maintenance.

| Code | Application/Explanation |
|------|--|
| C | - Crew or operator maintenance done within organizational maintenance. |
| O | - Organizational category can remove, replace, and use the item. |
| F | - Direct support category can remove, replace, and use the item. |
| H | - General support category can remove, replace, and use the item. |

(b) The maintenance code entered in the fourth position tells you whether or not the item is to be repaired and identifies the lowest maintenance category with the capability to do complete repair (i.e., perform all authorized repair functions). (NOTE: Some limited repair may be done on the item at a lower category of maintenance, if authorized by the Maintenance Allocation Chart (MAC) and SMR codes.) This position will contain one of the following maintenance codes.

| Code | Application/Explanation |
|------|---|
| O | -Organizational is the lowest category that can do complete repair of the item. |
| F | - Direct support is the lowest category that can do complete repair of the item. |
| H | - General support is the lowest category that can do complete repair of the item. |
| Z | - Nonreparable. No repair is authorized. |
| B | - No repair is authorized. (No parts or special tools are authorized for the maintenance of a "B" coded item.) However, the item may be reconditioned by adjusting, lubricating, etc., at the user level. |

(3) Recoverability Code. Recoverability codes are assigned to items to indicate the disposition action on unserviceable items. The recoverability code is entered in the fifth position of the SMR Code as follows:

| Recoverability Codes | Definition |
|----------------------|---|
| Z | - Nonreparable item. When unserviceable, condemn and dispose of the item at the category of maintenance shown in 3rd position of SMR Code. |
| O | - Repairable item. When uneconomically repairable, condemn and dispose of the item at organizational category. |
| F | - Repairable item. When uneconomically repairable, condemn and dispose of the item at the direct support category. |
| H | - Repairable item. When uneconomically repairable, condemn and dispose of the item at the general support category. |
| A | - Item requires special handling or condemnation procedures because of specific reasons (i.e., precious metal content, high dollar value, critical material, or hazardous material). Refer to appropriate manuals/directives for specific instructions. |

c. National Stock Number (Column (3)). Lists the National stock number (NSN) assigned to the item. Use the NSN for requests/requisitions.

d. FSCM (Column(4)). The Federal Supply Code for Manufacturer (FSCM) is a 5-digit numeric code which is used to identify the manufacturer, distributor, or Government agency, etc., that supplies the item.

e. Part Number (Column (5)). Indicates the primary number used by the manufacturer (individual, company, firm, corporation, or Government activity), which controls the design and characteristics of the item by means of its engineering drawings, specifications standards, and inspection requirements to identify an item or range of items.

NOTE: When you use an NSN to requisition an item, the item you receive may have a different part number from the part ordered, but go ahead and use or furnish it as the replacement part.

f. Description (Column (6)). This column includes the following information:

- (1) The Federal item name and, when required, a minimum description to identify the item.
- (2) Items that are included in kits and sets are listed below the name of the kit or set.
- (3) Spare/repair parts that make up an assembled item are listed immediately following the assembled item line entry.
- (4) NSN's for bulk materials are referenced in the description column in the line item entry for the item to be manufactured/fabricated.
- (5) When the part to be used differs between serial numbers of the same model, the effective serial numbers are shown as the last line of the description.

g. U/M (Column (7)). The Unit of Measure (U/M) indicates the measure (e.g., foot, gallon, pound) or count (e.g., each, dozen, gross) of a listed item. A two-character alpha code (e.g., FT, GL, LB, EA, DZ, GR) appears in this column to indicate the measure or count. If the U/M code appearing in this column differs from the Unit of Issue (U/I) code listed in the Army Master Data File (AMDF), request the lowest U/I that will satisfy your needs.

h. QTY INC IN UNIT (Column (8)). The Quantity Incorporated in Unit (QTY INC IN UNIT) indicates the quantity of the item used in the breakout shown on the illustration figure, which is prepared for a functional group, subfunctional group, or an assembly. A "V" appearing in this column in lieu of a quantity indicates that no specific quantity is applicable (e.g., shims, spacers).

4. Special Information.

a. Bulk materials required to manufacture items are listed in the Bulk Material Group of this manual. NSN's for bulk materials are also referenced in the description column of the line item entry for the item to be manufactured/fabricated.

b. Line item entries for repair parts kits and sets appear as the last entries in the repair parts listing for the figure in which their parts are listed as repair parts.

c. Items which have the word BULK in the figure number column will have an index number shown in the item number column. This index number is furnished for use as a cross-reference between the National Stock Number/Part Number Index and the bulk material list in Section II.

d. The following publications pertain to the rough terrain forklift, Army Model MHE230 and its components:

LO 10-3930-634-12-1, Forklift, Rough Terrain, MHE 230

LO 10-3930-634-12-2, Forklift, Rough Terrain, MHE 230

TM 10-3930-634-12, Forklift, Rough Terrain, MHE 230

TM 10-3930-634-34, Forklift, Rough Terrain, MHE 230

TM 10-3930-634-34P, Forklift, Rough Terrain, MHE 230

e. The illustrations in this manual are identical to those published in TM 10-3930-634-34P. Only those parts coded "C" or "O" in the third position of the SMR Code are listed in the tabular listing; therefore, there may be a break in the item number sequence. Only illustrations containing organizational unit authorized items appear in this manual.

5. How to Locate Repair Parts.

a. When National Stock Number or Part Number is Not Known:

(1) First. Using the table of contents, determine the functional group to which the item belongs. This is necessary since figures are prepared for functional groups and listings are divided into the same groups.

(2) Second. Find the figure covering the functional group to which the item belongs.

(3) Third. Identify the item on the figure and note the item number of the item.

(4) Fourth. Refer to the Repair Parts List for the figure to find the line item entry for the item number noted on the figure.

b. When National Stock Number or Part Number is Known:

(1) First. Using the Index of National Stock Numbers and Part Numbers, find the pertinent National stock number or part number. The NSN index is in National Item Identification Number (NIIN)* sequence. The part numbers in the Part Number index are listed in ascending alphanumeric sequence. Both indexes cross-reference you to the illustration figure and item number of the item you are looking for.

NSN

*The NIIN consists of the last 9 digits of the NSN (i.e., 5305-01-674-1467).

NIIN

(2) Second. After finding the figure and item number, verify that the item is the one you're looking for, then locate the item number in the repair parts list for the figure.

6. Abbreviations. Not applicable.

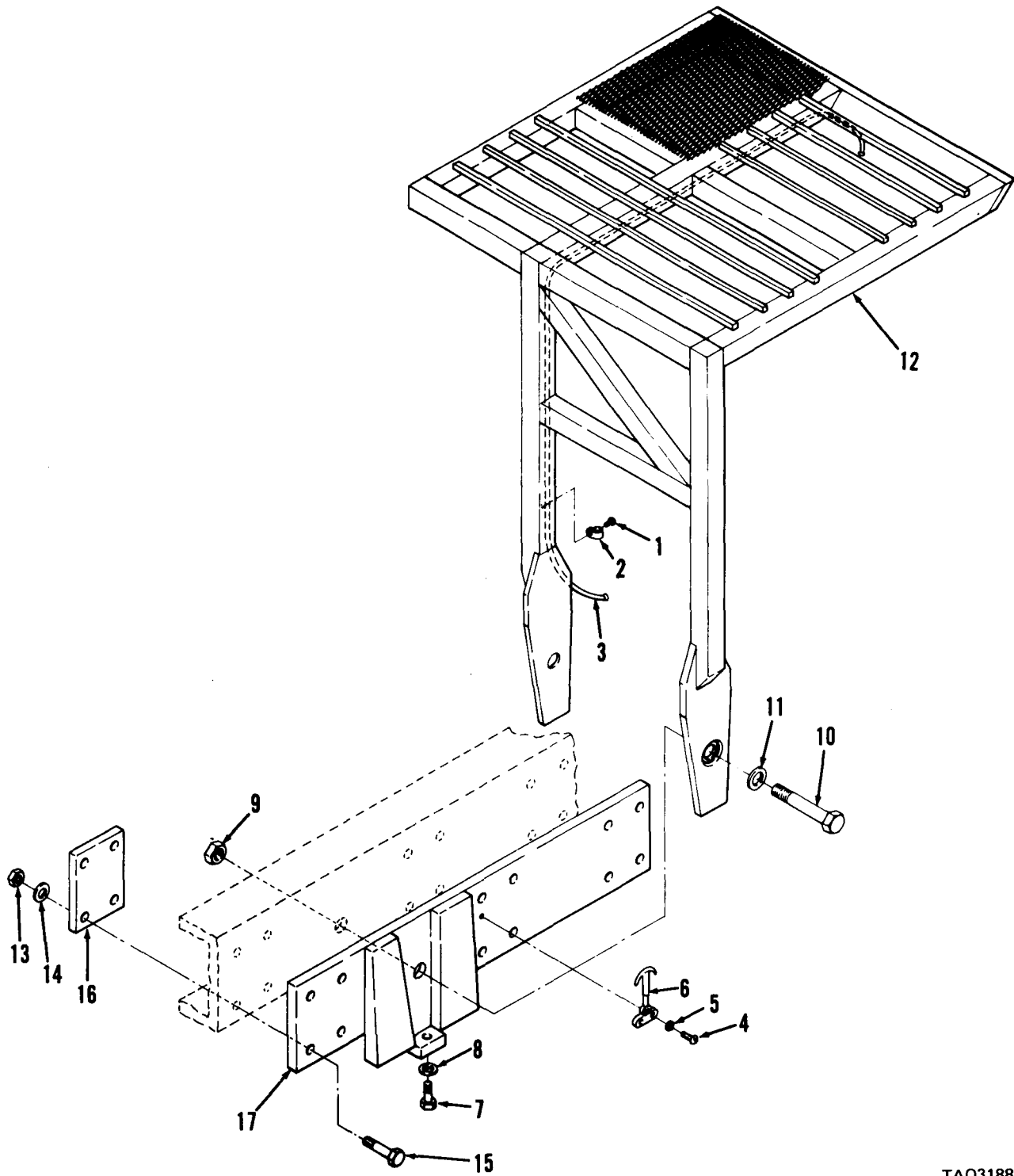

TAO3188

Figure 1. Roll over protective structure.

| SECTION II | | | | | | TM10-3930-634-20P | | |
|--------------|------|----------|------------------|--------|-------------|---|-----|------|
| (1) | (2) | (3) | (4) | (5) | (6) | | (7) | (8) |
| ILLUSTRATION | | | | | DESCRIPTION | | | QTY |
| (a) | (b) | NATIONAL | | PART | | | | INC |
| FIG | ITEM | STOCK | | NUMBER | | | | IN |
| NO | NO | CODE | NUMBER | FSCM | NUMBER | | U/M | UNIT |
| | | | | | | USABLE ON CODE | | |
| | | | | | | GROUP 0100 ROLL OVER PROTECTIVE STRUCTURE | | |
| 1 | 1 | PAOZZ | 5305-00-855-0956 | 96906 | MS24629-47 | SCREW, TAPPING, THREA | EA | 9 |
| 1 | 2 | PAOZZ | 5340-00-254-5026 | 96906 | MS21105-3 | CLAMP, LOOP | EA | 9 |
| 1 | 3 | PAOZZ | 2590-01-061-4305 | 97403 | 13212E4433 | LEAD, ELECTRICAL | EA | 1 |
| 1 | 4 | PAOZZ | 5305-00-984-6210 | 96906 | MS35206-263 | SCREW, MACHINE | EA | 8 |
| 1 | 5 | PAOZZ | 5310-00-045-3296 | 96906 | MS35338-43 | WASHER, LOCK | EA | 2 |
| 1 | 6 | XDOZZ | | 57733 | 750031 | FASTENER, CYLINDER, S | EA | 4 |
| 1 | 7 | PAOZZ | | 97403 | 13220E5668 | SCREW, SELF-LOCKING | EA | 2 |
| 1 | 8 | PAOZZ | 5310-00-809-5998 | 96906 | MS27183-18 | WASHER, FLAT | EA | 2 |
| 1 | 8 | PAOZZ | 5310-00-519-6626 | 96906 | MS17829-24C | NUT, SELF-LOCKING, HE | EA | 2 |
| 1 | 10 | PAOZZ | 5305-01-020-9611 | 96906 | MS90728-317 | SCREW, CAP, HEXAGON H | EA | 2 |
| 1 | 11 | PAOZZ | 5310-00-984-8818 | 96906 | MS27183-32 | WASHER, FLAT | EA | 2 |
| 1 | 14 | PAFZZ | 5310-00-584-7888 | 96906 | MS35338-51 | WASHER, LOCK | EA | 24 |
| 1 | 15 | PAFZZ | 5305-00-947-4354 | 96906 | MS90728-191 | SCREW, CAP, HEXAGON H | EA | 24 |
| 1 | 17 | XDFZZ | | 03677 | LT2-1102 | STRUCTURE | EA | 1 |

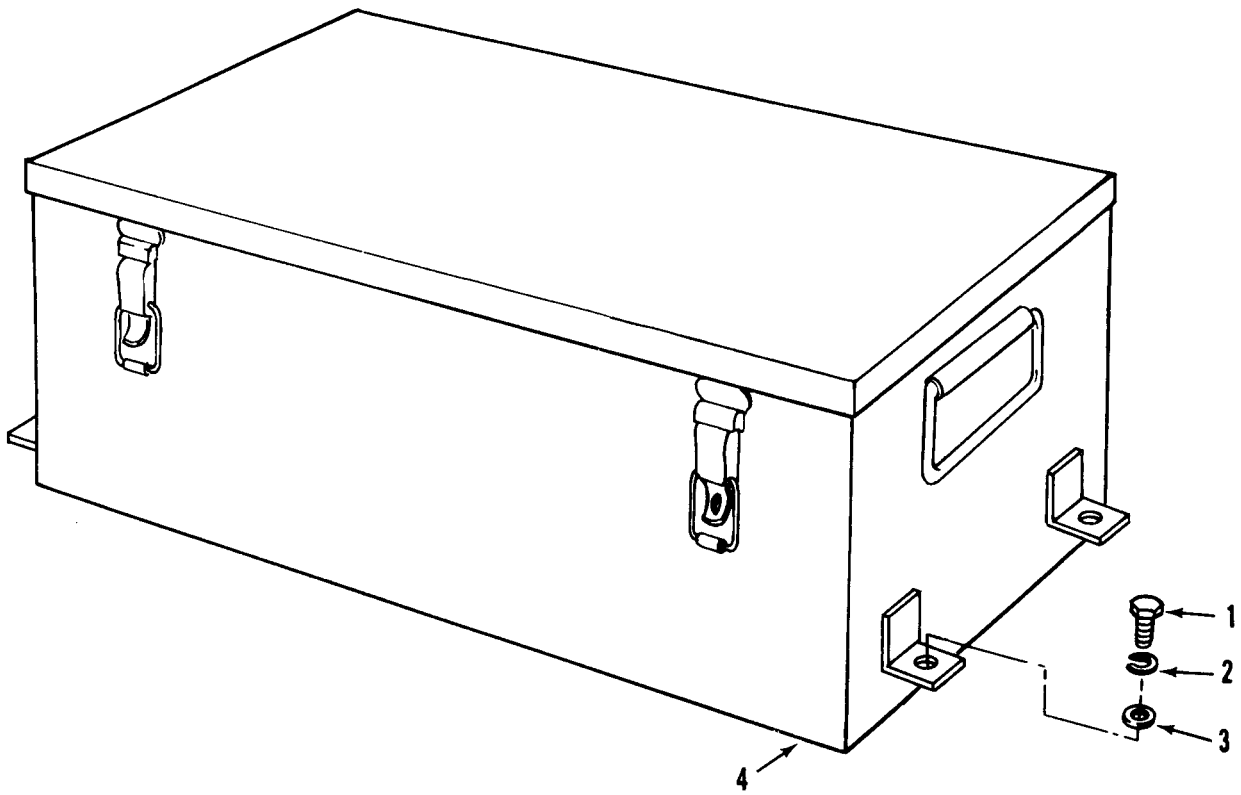

TAO3189

Figure 2. Toll box.

| (1) ILLUSTRATION (a) FIG NO | (b) ITEM NO | (2) SMR CODE | (3) NATIONAL STOCK NUMBER | (4) FSCM | (5) PART NUMBER | TM10-3930-634-20P (6) DESCRIPTION | (7) USABLE ON CODE U/M | (8) QTY INC IN UNIT |
|---|-------------------|--------------------|------------------------------------|-------------|-----------------------|---|------------------------------|---------------------------------|
| | | | | | | GROUP 0200 TOOL BOX | | |
| 2 | 1 | PAOZZ | 5305-01-010-2362 | 96906 | MS18154-59 | SCREW,CAP,HEXAGON H | EA | 4 |
| 2 | 2 | PAOZZ | 5310-00-637-9541 | 96906 | MS35338-46 | WASHER,LOCK | EA | 4 |
| 2 | 3 | PAOZZ | 5310-00-080-6004 | 96906 | MS27183-14 | WASHER,FLAT | EA | 4 |
| 2 | 4 | XDOZZ | | 03677 | LT2-33 | TOOL BOX | EA | 1 |

| (1) ILLUSTRATION (a) FIG NO | (2) ITEM NO | (3) SMR CODE | (4) NATIONAL STOCK NUMBER | (5) FSCM | (6) PART NUMBER | TM10-3930-634-20P (6) DESCRIPTION | (7) USABLE ON CODE | U/M | (8) QTY INC IN UNIT |
|---|-------------------|--------------------|------------------------------------|-------------|-----------------------|---|-----------------------|-----|---------------------------------|
| | | | | | | GROUP 0300 SEAT ASSEMBLY | | | |
| 3 | 1 | PAOZZ | 2540-00-932-3421 | 96906 | MS500030-4 | BELT,VEHICULAR SAFE | EA | | 1 |
| 3 | 2 | PAOZZ | 2540-00-932-3422 | 26786 | 30848B | BELT,VEHICULAR SAFE | EA | | 1 |
| 3 | 3 | PAOZZ | 5310-00-880-7744 | 96906 | MS51967-5 | NUT,PLAIN,HEXAGON | EA | | 3 |
| 3 | 4 | PAOZZ | 5310-00-407-9566 | 96906 | MS35338-45 | WASHER,LOCK | EA | | 3 |
| 3 | 5 | PAOZZ | 5310-00-087-7493 | 96906 | MS27183-13 | WASHER,FLAT | EA | | 8 |
| 3 | 6 | PAOZZ | | 97403 | 1321286134 | SEAT,INDIVIDUAL | EA | | 1 |
| 3 | 7 | PAOZZ | 5306-00-226-4827 | 96906 | MS90728-34 | BOLT,MACHINE | EA | | 4 |
| 3 | 8 | PAOZZ | 5310-00-407-9566 | 96906 | MS35338-45 | WASHER,LOCK | EA | | 2 |
| 3 | 9 | PAOZZ | 5310-00-087-7493 | 96906 | MS27183-13 | WASHER,FLAT | EA | | 4 |
| 3 | 10 | PAOZZ | 2540-01-043-5229 | 91044 | 39116-065 | CUSHION,SEAT BACK,V | EA | | 1 |
| 3 | 11 | PAOZZ | 2540-01-043-0409 | 71044 | 39117-087 | CUSHION,SEAT VEHICU | EA | | 1 |
| 3 | 12 | XDOZZ | | 71044 | 42235-008 | LATCH WIRE ASSY | EA | | 1 |
| 3 | 13 | XDOZZ | | 71044 | 42235-007 | SLIDE RAIL KIT | EA | | 1 |
| 3 | 14 | PAOZZ | 5310-00-880-7744 | 96906 | MS51967-5 | NUT,PLAIN,HEXAGON | EA | | 4 |
| 3 | 15 | PAOZZ | 5310-00-407-9566 | 96906 | MS35338-45 | WASHER,LOCK | EA | | 3 |
| 3 | 16 | PAOZZ | 5310-00-087-7493 | 96906 | MS27183-13 | WASHER,FLAT | EA | | 8 |
| 3 | 17 | PAOZZ | 5306-00-225-8499 | 96906 | MS90725-34 | BOLT,MACHINE | EA | | 1 |
| 3 | 18 | XDOZZ | | 03677 | LT2-678 | BASE,SEAT | EA | | 1 |

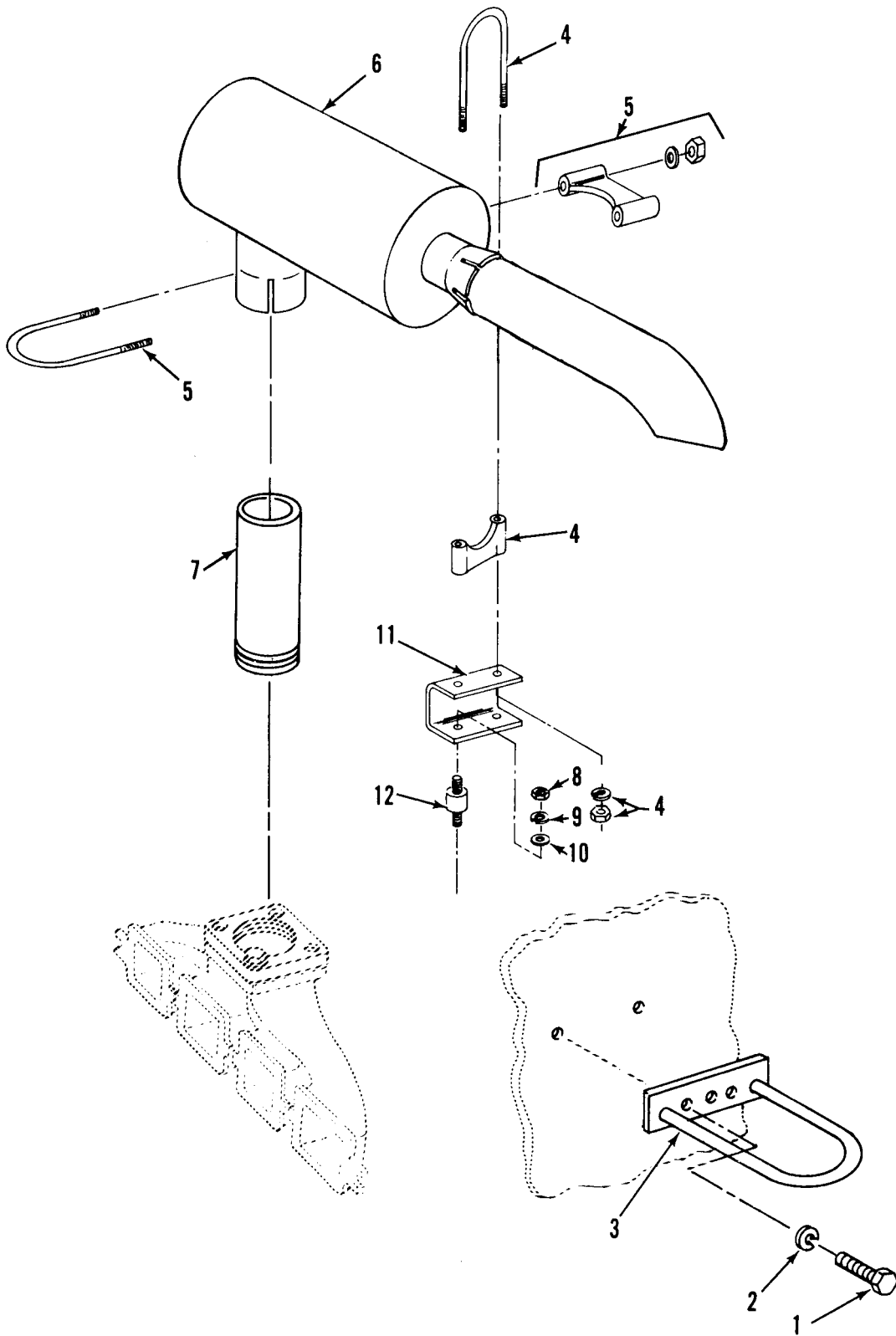

TAO3191

Figure 4. Exhaust system.

| (1) ILLUSTRATION (a) FIG NO | (b) ITEM NO | (2) SMR CODE | (3) NATIONAL STOCK NUMBER | (4) FSCM | (5) PART NUMBER | TM10-3930-634-20P (6) DESCRIPTION | (7) USABLE ON CODE U/M | (8) QTY INC IN UNIT |
|---|-------------------|--------------------|------------------------------------|-------------|-----------------------|---|------------------------------|---------------------------------|
| | | | | | | GROUP 0400 EXHAUST SYSTEM | | |
| 4 | 1 | PAOZZ | 5305-00-915-8087 | 96906 | MS18154-113 | SCREW,CAP,HEXAGON H | EA | 3 |
| 4 | 2 | PAOZZ | 5310-00-834-7606 | 96906 | MS35340-48 | WASHER,LOCK | EA | 3 |
| 4 | 3 | XDOZZ | | 03677 | LT1-1879 | GUARD,MUFFLER | EA | 1 |
| 4 | 4 | PAOZZ | 5340-00-532-9231 | 18265 | P20-0586 | CLAMP,LOOP | EA | 1 |
| 4 | 5 | PAOZZ | 5340-00-769-1173 | 18265 | P20-0585 | CLAMP,LOOP | EA | 1 |
| 4 | 6 | PAOZZ | 2990-01-031-1198 | 18265 | MJM09-0191 | MUFFLER,EXHAUST | EA | 1 |
| 4 | 7 | PAOZZ | 2990-01-046-4186 | 03677 | LT2-692 | PIPE,EXHAUST | EA | 1 |
| 4 | 8 | PAOZZ | 5310-00-761-6882 | 96906 | MS51967-2 | NUT,PLAIN,HEXAGON | EA | 4 |
| 4 | 9 | PAOZZ | 5310-00-582-5965 | 96906 | MS35338-44 | WASHER,LOCK | EA | 4 |
| 4 | 10 | PAOZZ | 5310-00-809-4058 | 96906 | MS27183-10 | WASHER,FLAT | EA | 4 |
| 4 | 11 | XBOZZ | | 03677 | LT2-690 | SUPPORT,MUFFLER | EA | 1 |
| 4 | 12 | PAOZZ | 5340-00-470-1206 | 76005 | J4624-60 | CUSHION ASSEMBLY | EA | 2 |

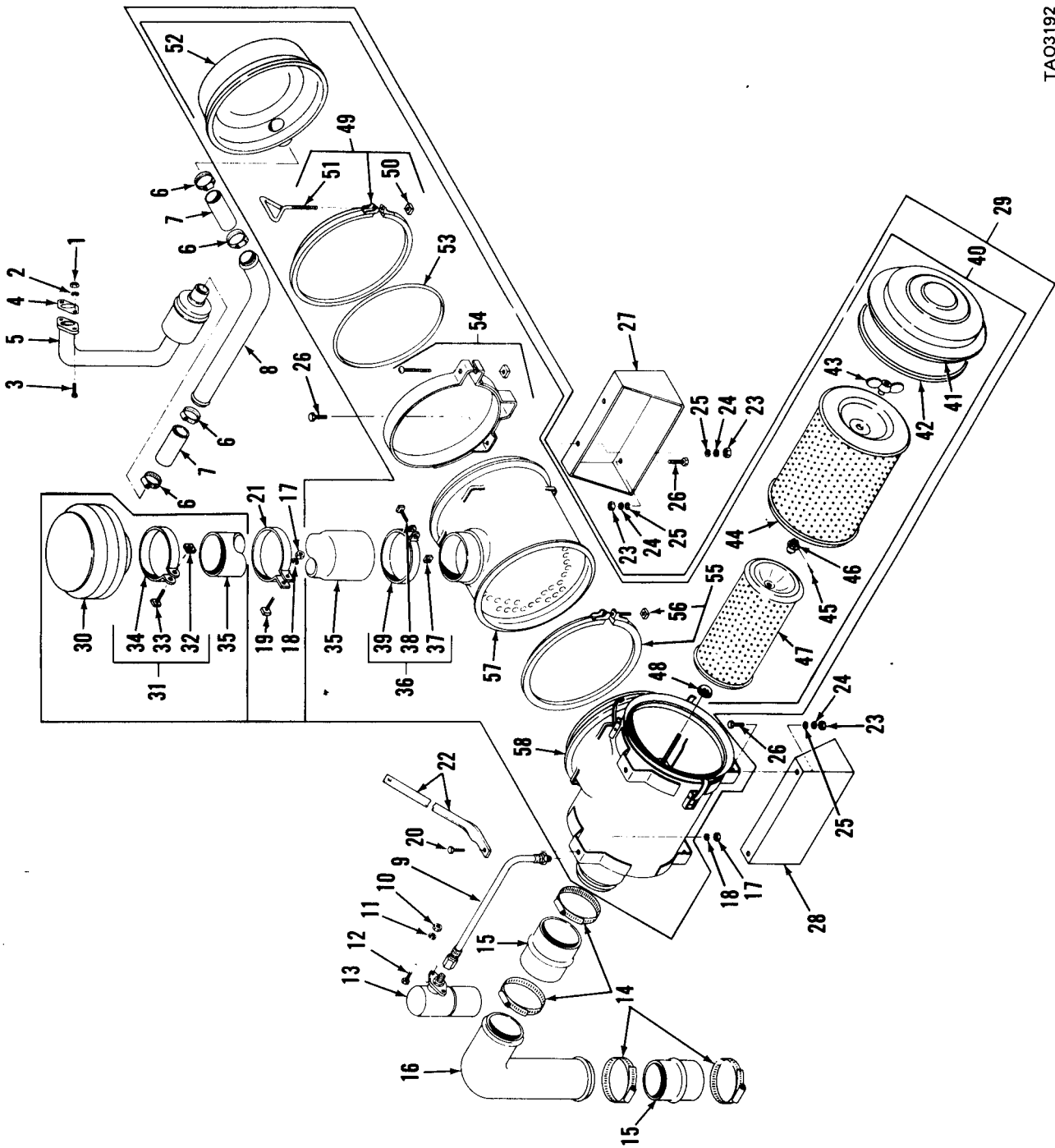
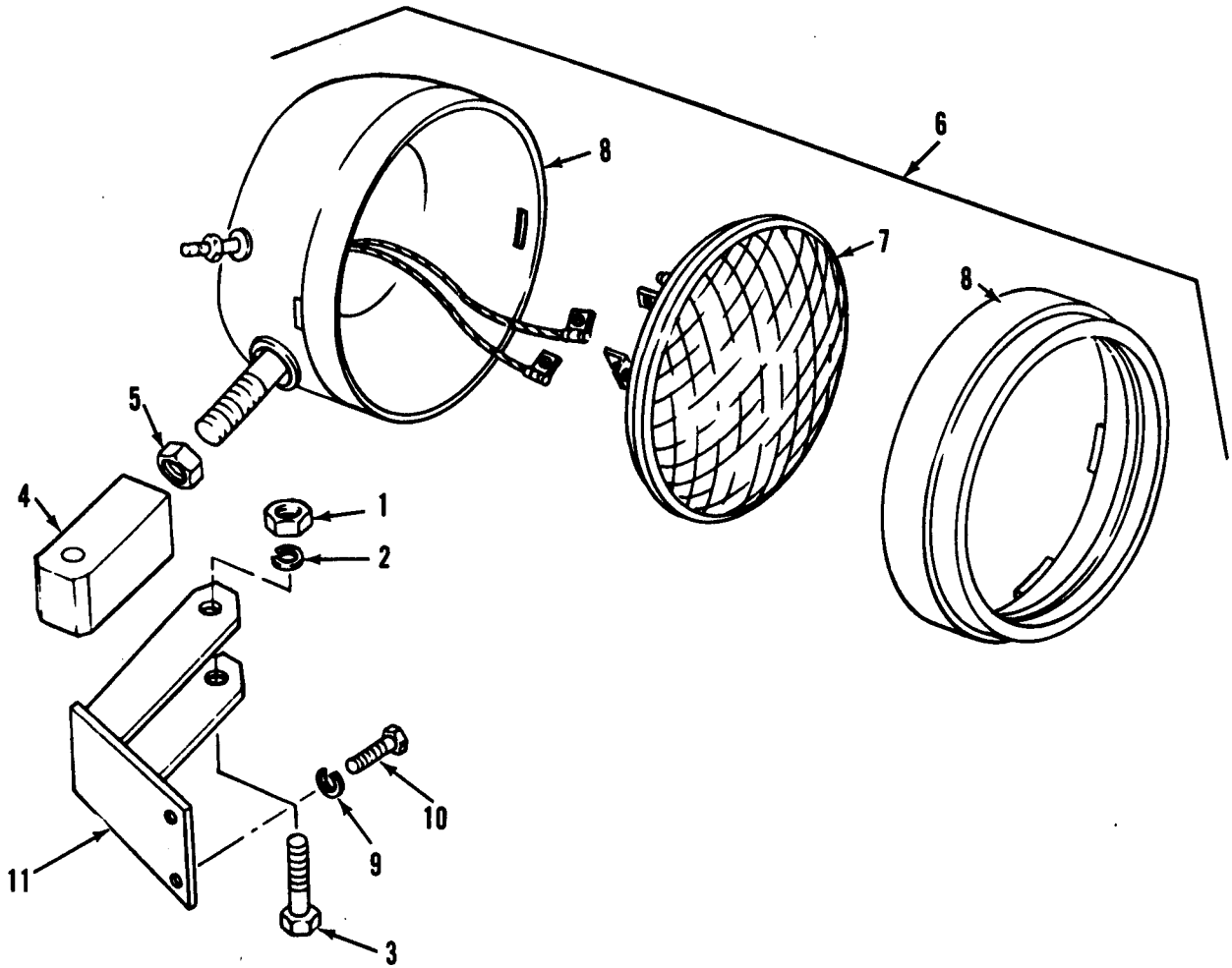

Figure 5. Air intake assembly.

| (1) ILLUSTRATION (a) FIG NO | (2) ITEM NO | (3) SMR CODE | (4) NATIONAL STOCK NUMBER | (5) FSCM | (6) PART NUMBER | TM10-3930-634-20P (6) DESCRIPTION | (7) USABLE ON CODE | U/M | (8) QTY INC IN UNIT |
|---|-------------------|--------------------|------------------------------------|-------------|-----------------------|---|-----------------------|-----|---------------------------------|
| | | | | | | GROUP 0500 AIR INTAKE ASSEMBLY | | | |
| 5 | 1 | PAOZZ | 5310-00-732-0558 | 96906 | MS51967-8 | NUT,PLAIN,HEXAGON | | EA | 2 |
| 5 | 2 | PAOZZ | 5310-00-637-9541 | 96906 | MS35338-46 | WASHER,LOCK | | EA | 2 |
| 5 | 3 | PAOZZ | 5305-00-688-2111 | 96906 | MS90728-63 | SCREW,CAP,HEXAGON H | | EA | 2 |
| 5 | 4 | PAOZZ | 5330-01-047-3976 | 03677 | LT2-786 | GASKET | | EA | 1 |
| 5 | 5 | PAOZZ | 4820-01-063-3884 | 18265 | NYH00-0949 | CHECK VALVE ASSEMBL | | EA | 1 |
| 5 | 6 | PAOZZ | 4730-00-909-8627 | 96906 | MS35842-13 | CLAMP,HOSE | | EA | 4 |
| 5 | 7 | PAOZZ | 4720-01-060-7043 | 03677 | LT2-774 | HOSE,NONMETALLIC | | EA | 1 |
| 5 | 8 | XDOZZ | | 18265 | F12-7923 | TUBE,ANGLE | | EA | 1 |
| 5 | 9 | PAOZZ | 4720-00-932-7350 | 70434 | 4GAB2MB2UFB018 | HOSE ASSEMBLY,NONME | | EA | 1 |
| 5 | 10 | PAOZZ | 5310-00-934-9758 | 96906 | MS35649-202 | NUT,PLAIN,HEXAGON | | EA | 2 |
| 5 | 11 | PAOZZ | 5310-00-045-3296 | 96906 | MS35338-43 | WASHER,LOCK | | EA | 8 |
| 5 | 12 | PAOZZ | 5305-00-984-6213 | 96906 | MS35206-266 | SCREW,MACHINE | | EA | 2 |
| 5 | 13 | PAOZZ | 2940-00-998-4696 | 96906 | MS53063-2 | INDICATOR,AIR CLEAN | | EA | 1 |
| 5 | 14 | PAOZZ | 4730-00-908-6294 | 96906 | MS35842-16 | CLAMP,HOSE | | EA | 4 |
| 5 | 15 | PAOZZ | 4720-01-046-8844 | 18265 | F10-5609 | HOSE,PREFORMED | | EA | 2 |
| 5 | 16 | XDOZZ | | 18265 | F12-7922 | TUBE,AIR INTAKE | | EA | 1 |
| 5 | 17 | PAOZZ | 5310-00-880-7744 | 96906 | MS51967-5 | NUT,PLAIN,HEXAGON | | EA | 4 |
| 5 | 18 | PAOZZ | 5310-00-407-9566 | 96906 | MS35338-45 | WASHER,LOCK | | EA | 8 |
| 5 | 19 | PAOZZ | 5306-00-225-8499 | 96906 | MS90725-34 | BOLT,MACHINE | | EA | 4 |
| 5 | 20 | PAOZZ | 5306-00-225-8497 | 96906 | MS90725-32 | BOLT,MACHINE | | EA | 2 |
| 5 | 21 | XBOZZ | | 03677 | LT2-783 | BRACKET | | EA | 1 |
| 5 | 22 | XBOZZ | | 03677 | LT2-782 | BRACKET | | EA | 1 |
| 5 | 23 | PAOZZ | 5310-00-732-0558 | 96906 | MS51967-8 | NUT,PLAIN,HEXAGON | | EA | 6 |
| 5 | 24 | PAOZZ | 5310-00-637-9541 | 96906 | MS35338-46 | WASHER,LOCK | | EA | 6 |
| 5 | 25 | PAOZZ | 5310-00-080-6004 | 96906 | MS27183-14 | WASHER,FLAT | | EA | 4 |
| 5 | 26 | PAOZZ | 5305-01-010-2362 | 96906 | MS18154-59 | SCREW,CAP,HEXAGON H | | EA | 12 |
| 5 | 27 | XBOZZ | | 03677 | LT2-779 | SUPPORT | | EA | 1 |
| 5 | 28 | XBOZZ | | 03677 | LT2-780 | SUPPORT | | EA | 1 |
| 5 | 29 | XDOZZ | | 03766 | LT2-760 | AIRCLNR,INTAKE | | EA | 1 |
| 5 | 30 | PAOZZ | 2940-00-107-1192 | 18265 | GAH00-0165 | CAP ASSEMBLY,PROTEC | | EA | 1 |
| 5 | 31 | PAOZZ | 5340-01-047-6066 | 18265 | P00-4999 | CLAMP,LOOP | | EA | 2 |
| 5 | 32 | PAOZZ | 5310-00-457-3918 | 18265 | P00-5320 | NUT,PLAIN,HEXAGON | | EA | 1 |
| 5 | 33 | PAOZZ | 5306-00-225-8500 | 96906 | MS90725-35 | BOLT,MACHINE | | EA | 1 |
| 5 | 34 | PAOZZ | 5340-01-064-1411 | 18265 | P00-5000 | CLAM,SUPPORT | | EA | 1 |
| 5 | 35 | PAOZZ | 2805-01-032-2471 | 18265 | NBX00-1747 | STACK,EXTENSION,AIR | | EA | 1 |
| 5 | 36 | PAOZZ | 5340-01-047-6066 | 18265 | P00-4999 | CLAMP,LOOP | | EA | 1 |
| 5 | 37 | PAOZZ | 5310-00-457-3918 | 18265 | P00-5320 | NUT,PLAIN,HEXAGON | | EA | 1 |
| 5 | 38 | PAOZZ | 5306-00-225-8500 | 96906 | | BOLT,MACHINE | | EA | 1 |
| 5 | 39 | PAOZZ | 5340-01-064-1411 | 18265 | P00-5000 | CLAM,SUPPORT | | EA | 1 |

| (1) ILLUSTRATION (a) FIG NO | (2) ITEM NO | (3) SMR CODE | (4) NATIONAL STOCK NUMBER | (5) FSCM | (6) PART NUMBER | TM10-3930-634-20P (6) DESCRIPTION | (7) USABLE ON CODE | U/M | (8) QTY INC IN UNIT |
|---|-------------------|--------------------|------------------------------------|-------------|-----------------------|---|-----------------------|-----|---------------------------------|
| 5 | 40 | PAOZZ | 2940-01-043-5369 | 18265 | STG12-0141 | AIR CLEANER, INTAKE | | EA | 1 |
| 5 | 41 | XDOZZ | | 18265 | P10-9194 | COVER ASSY | | EA | 1 |
| 5 | 42 | XDOZZ | | 18265 | P01-7365 | GASKET | | EA | 1 |
| 5 | 43 | PAOZZ | 5310-01-044-0685 | 18265 | P10-9062 | NUT, PLAIN, WING | | EA | 1 |
| 5 | 44 | PAOZZ | 2940-01-023-2394 | 18265 | P11-7433 | FILTER ELEMENT, INTA | | EA | 1 |
| 5 | 45 | PAOZZ | 5315-00-012-0123 | 96906 | MS24665-355 | PIN, COTTER | | EA | 1 |
| 5 | 46 | PAOZZ | 5310-01-044-0613 | 18265 | P10-9063 | NUT | | EA | 1 |
| 5 | 47 | PAOZZ | 2940-01-024-0888 | 18265 | P11-9371 | FILTER ELEMENT, INTA | | EA | 1 |
| 5 | 48 | PAOZZ | 5330-01-027-9446 | 18265 | P10-5740 | GASKET | | EA | 2 |
| 5 | 49 | PAOZZ | 5340-00-933-0698 | 18265 | P10-0808 | COUPLING, CLAMP, GROO | | EA | 1 |
| 5 | 50 | PAOZZ | 5310-00-404-8161 | 18265 | P10-0791 | NUT, SQUARE | | EA | 1 |
| 5 | 51 | PAOZZ | 5306-00-252-8933 | 18265 | P10-0793 | BOLT, HINGE | | EA | 1 |
| 5 | 52 | XDOZZ | | 18265 | P12-7281 | CUP ASSEMBLY | | EA | 1 |
| 5 | 53 | PAOZZ | 5330-00-141-6552 | 18265 | P01-7804 | GASKET | | EA | 2 |
| 5 | 54 | XBOZZ | | 18265 | AAH00-0349 | CLAMP, LOOP | | EA | 1 |
| 5 | 55 | PAOZZ | 5340-00-400-6858 | 18265 | P10-0895 | CLAMP, LOOP | | EA | 1 |
| 5 | 56 | PAOZZ | 5310-00-404-8161 | 18265 | P10-0791 | NUT, SQUARE | | EA | 1 |
| 5 | 57 | XAOZZ | | 18265 | P11-0875 | BODY ASSEMBLY | | EA | 1 |
| 5 | 58 | XAOZZ | | 18265 | P12-4297 | BODY ASSEMBLY | | EA | 1 |



TAO3193

Figure 6. Floodlight assembly.

| (1) ILLUSTRATION (a) FIG NO | (b) ITEM NO | (2) SMR CODE | (3) NATIONAL STOCK NUMBER | (4) FSCM | (5) PART NUMBER | TM10-3930-634-20P (6) DESCRIPTION | (7) USABLE ON CODE U/M | (8) QTY INC IN UNIT |
|---|-------------------|--------------------|------------------------------------|-------------|-----------------------|---|------------------------------|---------------------------------|
| | | | | | | GROUP 0600 FLOODLIGHT ASSEMBLY | | |
| 6 | 1 | PAOZZ | 5310-00-777-6325 | 96906 | MS51972-7 | NUT,PLAIN,HEXAGON | EA | 5 |
| 6 | 2 | PAOZZ | 5310-00-820-6653 | 12603 | 23E10 | WASHER,LOCK | EA | 1 |
| 6 | 3 | PAOZZ | 5305-00-053-8965 | 96906 | MS90726-167 | SCREW,CAP,HEXAGON H | EA | 5 |
| 6 | 4 | XDOZZ | | 03677 | LT1-1011 | BLOCK | EA | 5 |
| 6 | 5 | PAOZZ | 5310-00-835-2037 | 96906 | MS35691-53 | NUT,PLAIN,HEXAGON | EA | 1 |
| 6 | 6 | PAOZZ | 6220-00-953-4652 | 74400 | M2875 | FLOODLIGHT,ELECTRIC | EA | 2 |
| 6 | 7 | PAOZZ | 6240-00-643-0687 | 96906 | MS17165-4578 | LAMP,INCANDESCENT 28VOLTS,60WATTS | EA | 1 |
| 6 | 8 | XAOZZ | | 74400 | M13158 | LAMP HOUSING | EA | 1 |
| 6 | 9 | PAOZZ | 5310-00-637-9541 | 96906 | MS35338-46 | WASHER,LOCK | EA | 10 |
| 6 | 10 | PAOZZ | 5305-00-942-2196 | 96906 | MS18154-60 | SCREW,CAP,HEXAGON H | EA | 8 |
| 6 | 11 | XDOZZ | | 03677 | LT1-1015 | BRACKET | EA | 1 |

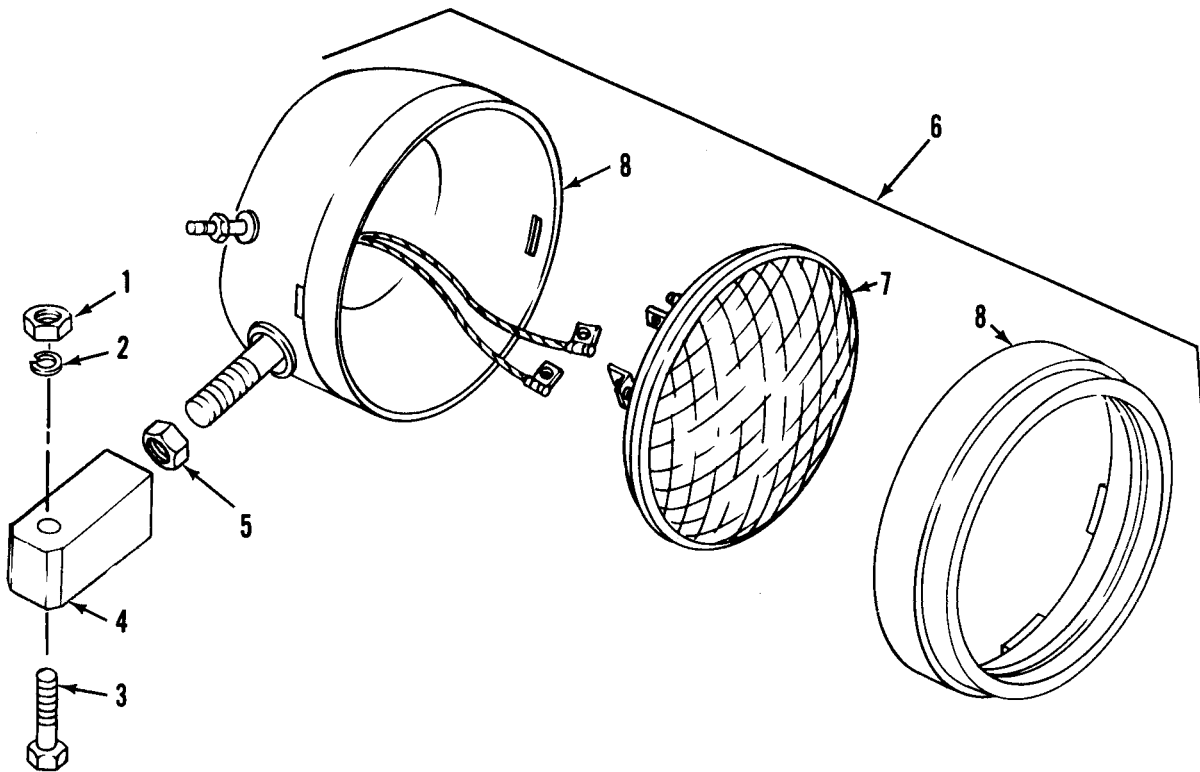

TAO3194

Figure 7. Headlight assembly

| (1) ILLUSTRATION (a) FIG NO | (2) (b) ITEM NO | (3) SMR CODE | (4) NATIONAL STOCK NUMBER | (5) FSCM PART NUMBER | TM10-3930-634-20P (6) DESCRIPTION | (7) USABLE ON CODE | (8) QTY INC IN UNIT |
|---|--------------------------|--------------------|------------------------------------|-------------------------------|---|-----------------------|---------------------------------|
| GROUP 0600 HEADLIGHT ASSEMBLY | | | | | | | |
| 7 | 1 | PADZZ | 5310-00-777-632:96906 | MS51972-7 | NUT, PLAIN, HEXAGON | EA | 2 |
| 7 | 2 | PADZZ | 5310-00-820-665:12603 | 23E10 | WASHER, LOCK | EA | 2 |
| 7 | 3 | PADZZ | | 96906 90726-167 | SCREW CAP HEX HEADL | EA | 2 |
| 7 | 4 | XDOZZ | | 97403 13212E4403 | BLOCK | EA | 2 |
| 7 | 5 | PADZZ | 5310-00-835-203:96906 | MS35691-53 | NUT, PLAIN, HEXAGON | EA | 3 |
| 7 | 6 | PADZZ | 6220-00-876-832:81349 | MILH13071 | HEADLIGHT | EA | 3 |
| 7 | 7 | PADZZ | 6240-00-727-857:96906 | MS17166-4880 | LAMP, INCANDESCENT | EA | 1 |
| 7 | 8 | XDDZZ | | 74400 M13158 | LAMP HOUSING | EA | 1 |

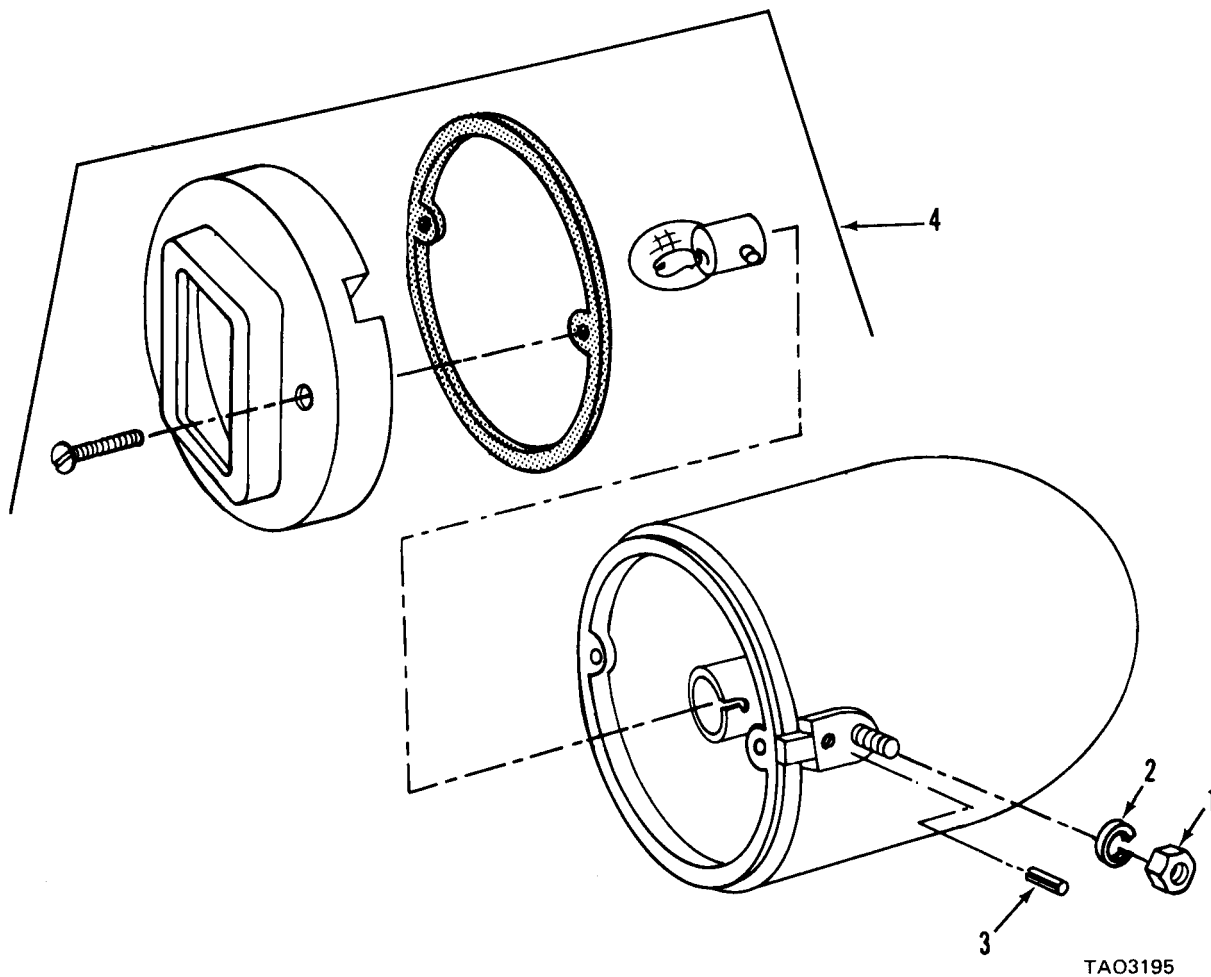

TAO3195

Figure 8. Clearance marker light

| (1) ILLUSTRATION (a) FIG NO | (b) ITEM NO | (2) SMR CODE | (3) NATIONAL STOCK NUMBER | (4) FSCM | (5) PART NUMBER | TM10-3930-634-20P (6) DESCRIPTION | (7) USABLE ON CODE U/M | (8) QTY INC IN UNIT |
|---|-------------------|--------------------|------------------------------------|-------------|-----------------------|---|------------------------------|---------------------------------|
| | | | | | | GROUP 0600 CLEARANCE MARKER LIGHT | | |
| 8 | 1 | PAOZZ | 5310-00-939-2655 | 96906 | MS51972-2 | NUT,PLAIN,HEXAGON | EA | 2 |
| 8 | 2 | PAOZZ | 5310-00-407-9566 | 96906 | MS35338-45 | WASHER,LOCK | EA | 3 |
| 8 | 3 | PAOZZ | 5315-00-844-3964 | 96906 | MS16562-47 | PIN,SPRING | EA | 2 |
| 8 | 4 | PAOZO | 6220-00-670-7692 | 19207 | 8741644 | LIGHT,MARKER,CLEARA | EA | 2 |

| (1) ILLUSTRATION (a) FIG NO | (b) ITEM NO | (2) SMR CODE | (3) NATIONAL STOCK NUMBER | (4) FSCM | (5) PART NUMBER | TM10-3930-634-20P (6) DESCRIPTION | (7) USABLE ON CODE U/M | (8) QTY INC IN UNIT |
|---|-------------------|--------------------|------------------------------------|-------------|-----------------------|---|------------------------------|---------------------------------|
| | | | | | | GROUP 0600 BLACKOUT HEADLIGHT | | |
| 9 | 1 | PAOZZ | 5310-00-777-6325 | 96906 | MS51972-7 | NUT,PLAIN,HEXAGON | EA | 1 |
| 9 | 2 | PAOZZ | 5310-00-820-6653 | 12603 | 23E10 | WASHER,LOCK | EA | 1 |
| 9 | 3 | PAOZZ | 5305-00-053-8965 | 96906 | MS90726-167 | SCREW,CAP,HEXAGON H | EA | 1 |
| 9 | 4 | XDOZZ | | 03677 | LT2-896 | BLOCK | EA | 1 |
| 9 | 5 | PAOZZ | 6220-00-678-9046 | 19207 | 8747988 | HEADLIGHT | EA | 1 |
| 9 | 6 | PAOZZ | 6625-01-064-5148 | 07031 | 104803 | CIRCUIT CARD ASSEMB | EA | 1 |
| 9 | 7 | PAOZZ | | 19728 | CB4486L | WASHER,LOCK | EA | 1 |
| 9 | 8 | PAOZZ | 5310-00-350-2655 | 19207 | 5294507 | WASHER,FINISHING | EA | 1 |
| 9 | 9 | PAOZZ | 6220-00-695-1107 | 73331 | 5939723 | DOOR,BLACKOUT LAMP | EA | 1 |
| 9 | 10 | PAOZZ | 5340-00-693-4175 | 19728 | CB258 | CLIP,RETAINING | EA | 3 |
| 9 | 11 | PAOZZ | 6220-00-819-7028 | 19207 | 8747987 | LAMP UNIT,VEHICULAR | EA | 1 |
| 9 | 12 | PAOZZ | | 19728 | 103804 | GROMMET,RUBBER | EA | 1 |
| 9 | 13 | XDOZZ | | 19728 | 103808 | CONNECTOR ASSY | EA | 1 |
| 9 | 14 | XAOZZ | | 19728 | 104601 | BODY ASSEMBLY | EA | 1 |

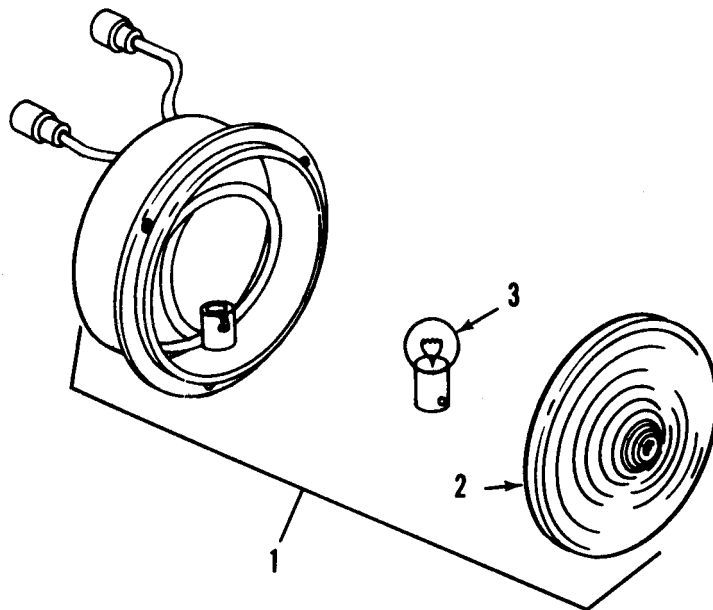

TAO3197

Figure 10. Stoplight.

| (1) ILLUSTRATION (a) FIG NO | (2) (b) ITEM NO | (3) SMR CODE | (4) NATIONAL STOCK NUMBER | (5) FSCM | (6) PART NUMBER | TM10-3930-634-20P (6) DESCRIPTION | (7) USABLE ON CODE | U/M | (8) QTY INC IN UNIT |
|---|--------------------------|--------------------|------------------------------------|-------------|-----------------------|---|-----------------------|-----|---------------------------------|
| | | | | | | GROUP 0600 STOPLIGHT | | | |
| 10 | 1 | PAOZZ | 6220-00-929-8612 | 72635 | 6-290RED | STOP LIGHT-TAILLIGH | EA | | 2 |
| 10 | 2 | PAOZZ | 6220-00-012-3618 | 23379 | 9024-018 | LENS, LIGHT | EA | | 1 |
| 10 | 3 | PAOZZ | 6240-00-877-3405 | 71951 | 41201 | LAMP, INCANDESCENT | EA | | 1 |

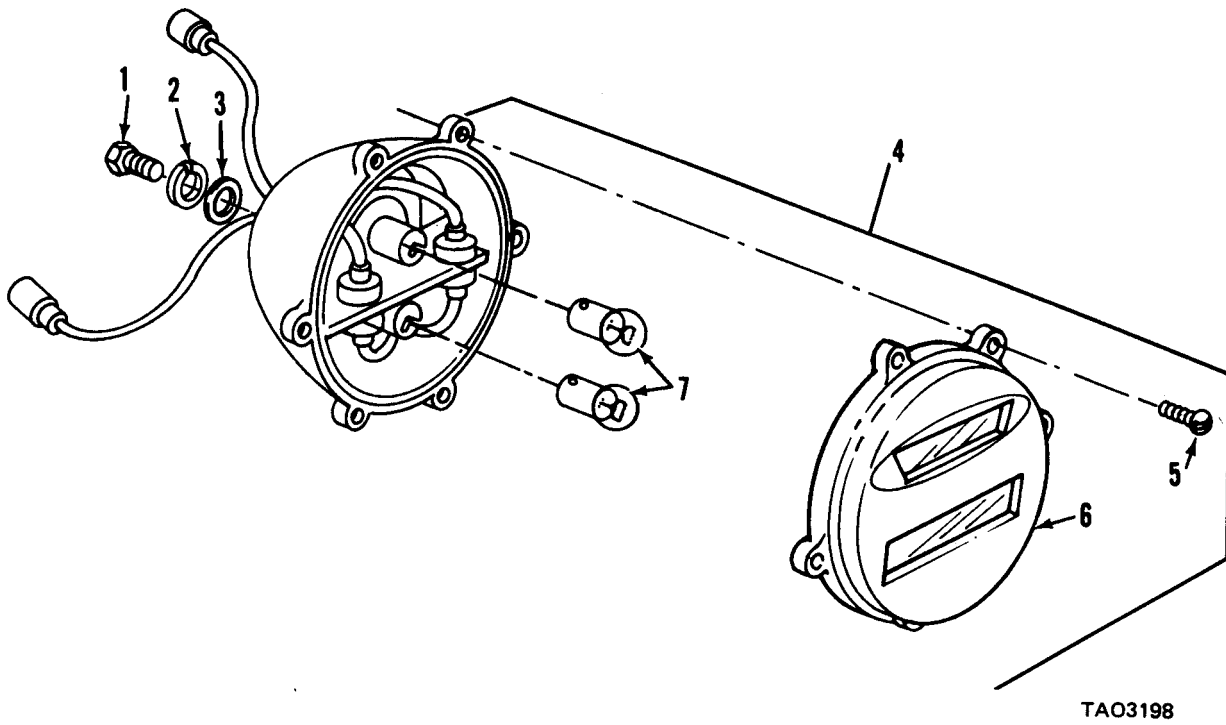

TAO3198

Figure 11. Stoplight-tailight, blackout.

| (1) ILLUSTRATION (a) FIG NO | (b) ITEM NO | (2) SMR CODE | (3) NATIONAL STOCK NUMBER | (4) FSCM | (5) PART NUMBER | TM10-3930-634-20P (6) DESCRIPTION | (7) USABLE ON CODE U/M | (8) QTY INC IN UNIT |
|---|-------------------|--------------------|------------------------------------|-------------|-----------------------|--|------------------------------|---------------------------------|
| | | | | | | GROUP 0600 STOPLIGHT-TAILLIGHT, BLACKOUT | | |
| 11 | 1 | PAOZZ | 5305-01-010-2362 | 96906 | MS18154-59 | SCREW, CAP, HEXAGON H | EA | 4 |
| 11 | 2 | PAOZZ | 5310-00-637-9541 | 96906 | MS35338-46 | WASHER, LOCK | EA | 8 |
| 11 | 3 | PAOZZ | 5310-00-080-6004 | 96906 | MS27183-14 | WASHER, FLAT | EA | 4 |
| 11 | 4 | PAOZZ | 6220-00-337-6471 | 96906 | MS51330-1 | STOP LIGHT-TAILLIGH | EA | 2 |
| 11 | 5 | PAOZZ | 5305-00-995-3444 | 96906 | MS35207-266 | SCREW, MACHINE | EA | 12 |
| 11 | 6 | PAOZZ | 6220-00-776-0505 | 24617 | 7526020 | HEADLIGHT | EA | 1 |
| 11 | 7 | PAOZZ | 6240-00-019-0877 | 96906 | MS15570-1251 | LAMP, INCANDESCENT 28VOLTS, 23AMPS | EA | 2 |

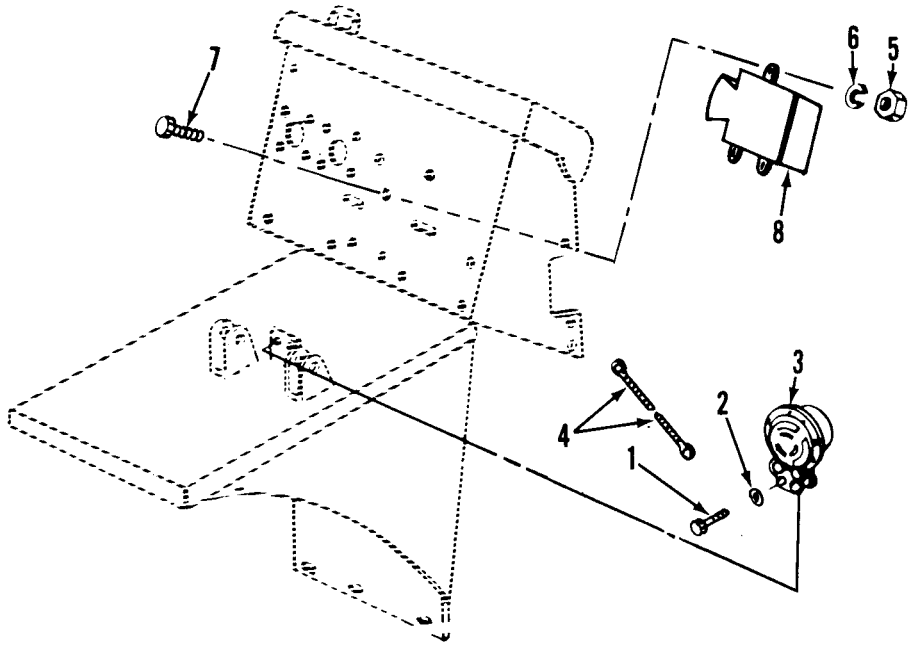

TAO3199

Figure 12. Horn and buzzer.

| (1) ILLUSTRATION (a) FIG NO | (b) ITEM NO | (2) SMR CODE | (3) NATIONAL STOCK NUMBER | (4) FSCM | (5) PART NUMBER | TM10-3930-634-20P (6) DESCRIPTION | (7) USABLE ON CODE U/M | (8) QTY INC IN UNIT |
|---|-------------------|--------------------|------------------------------------|-------------|-----------------------|---|------------------------------|---------------------------------|
| | | | | | | GROUP 0600 HORN AND BUZZER | | |
| 12 | 1 | PAOZZ | 5305-00-068-0506 | 96906 | MS90726-6 | SCREW,CAP,HEXAGON H | EA | 2 |
| 12 | 2 | PAOZZ | 5310-00-550-1130 | 96906 | MS35333-40 | WASHER,LOCK | EA | 2 |
| 12 | 3 | PAOZZ | 2590-00-683-0598 | 96906 | MS51074-1 | HORN,ELECTRICAL | EA | 1 |
| 12 | 4 | XDOZZ | | 03677 | LT1-1697 | LEAD,ELECTRICAL | EA | 1 |
| 12 | 5 | PAOZZ | 5310-00-761-6882 | 96906 | MS51967-2 | NUT,PLAIN,HEXAGON | EA | 3 |
| 12 | 6 | PAOZZ | 5310-00-582-5965 | 96906 | MS35338-44 | WASHER,LOCK | EA | 4 |
| 12 | 7 | PAOZZ | 5305-00-068-0502 | 96906 | MS90725-6 | SCREW,CAP,HEXAGON H | EA | 11 |
| 12 | 8 | PAOZZ | 6350-00-784-2517 | 21003 | D2497 | BUZZER | EA | 1 |

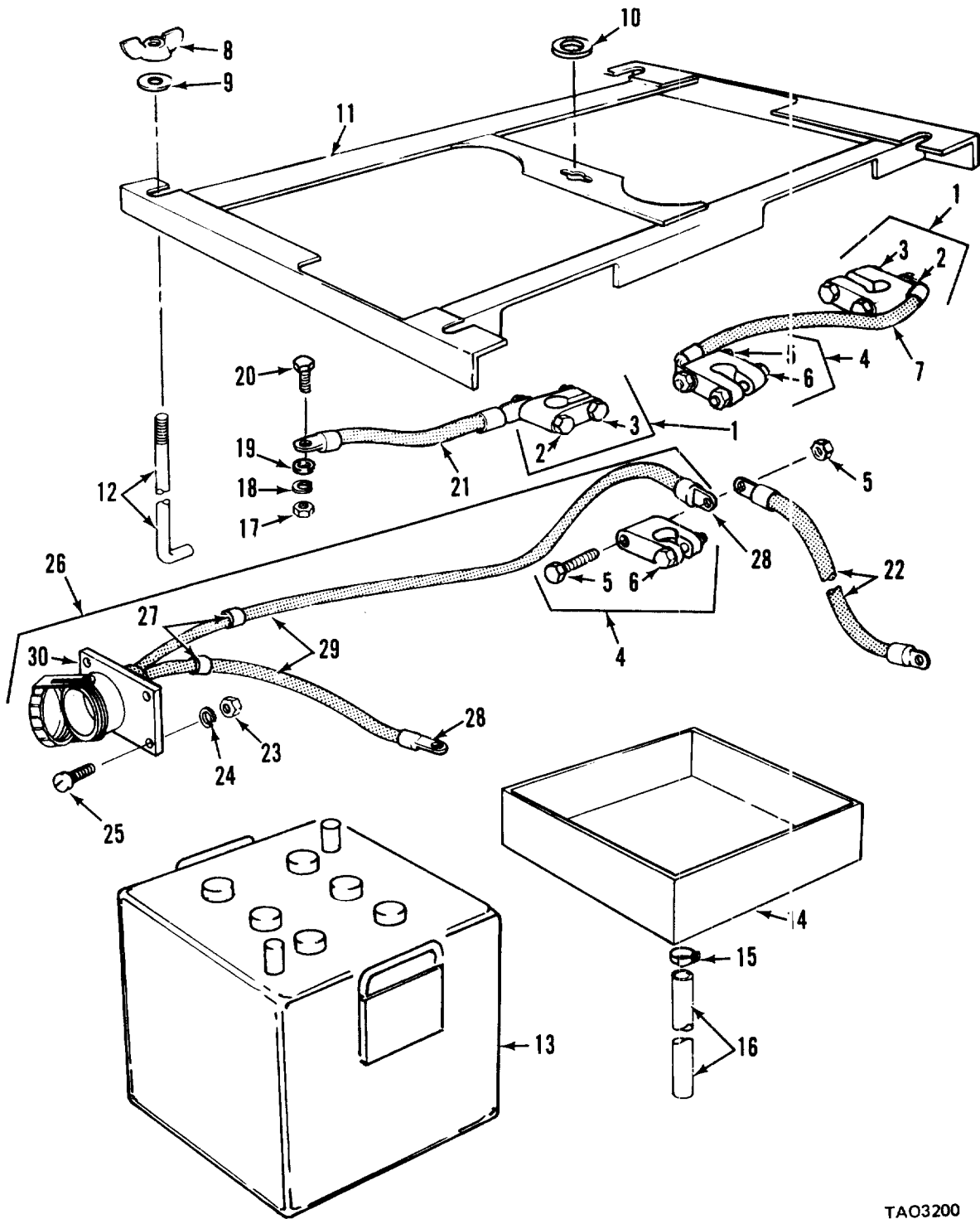

TAO3200

Figure 13. Battery, retainer and cables.

| (1) ILLUSTRATION (a) FIG NO | (2) (b) ITEM NO | (3) SMR CODE | (4) NATIONAL STOCK NUMBER | (5) FSCM | (6) PART NUMBER | TM10-3930-634-20P (6) DESCRIPTION | (7) USABLE ON CODE | U/M | (8) QTY INC IN UNIT |
|---|--------------------------|--------------------|------------------------------------|-------------|-----------------------|---|-----------------------|-----|---------------------------------|
| | | | | | | GROUP 0600 BATTERY,RETAINER AND CABLES | | | |
| 13 | 1 | PAOZZ | 5940-00-549-6583 | 96906 | MS75004-2 | ADAPTER,BATTERY TER | EA | | 2 |
| 13 | 2 | PAOZZ | 5306-00-527-4958 | 96906 | MS35355-67 | BOLT,MACHINE | EA | | 1 |
| 13 | 3 | PAOZZ | 5306-00-058-3708 | 19207 | 583708 | BOLT,MACHINE | EA | | 1 |
| 13 | 4 | PAOZZ | 5940-00-549-6581 | 96906 | MS75004-1 | ADAPTER,BATTERY TER | EA | | 1 |
| 13 | 5 | PAOZZ | 5306-00-054-8090 | 12204 | 930295 | BOLT,MACHINE | EA | | 1 |
| 13 | 6 | PAOZZ | 5306-00-058-3708 | 19207 | 583708 | BOLT,MACHINE | EA | | 1 |
| 13 | 7 | PAOZZ | 6150-00-925-0842 | 03677 | LT1-44 | LEAD,ELECTRICAL | EA | | 1 |
| 13 | 8 | PAOZZ | 5310-00-828-8189 | 96906 | MS35425-41 | NUT,PLAIN,WING | EA | | 5 |
| 13 | 9 | PAOZZ | 5310-00-081-4219 | 96906 | MS27183-12 | WASHER,FLAT | EA | | 5 |
| 13 | 10 | PAOZZ | 5310-00-809-5998 | 96906 | MS27183-18 | WASHER,FLAT | EA | | 1 |
| 13 | 11 | PAOZZ | 2590-00-040-2187 | 96906 | MS53046-3 | RETAINER,BATTERY | EA | | 1 |
| 13 | 12 | PAOZZ | 5306-00-897-6254 | 03677 | LT1-604 | BOLT,HOOK | EA | | 1 |
| 13 | 13 | PAOZZ | 6140-00-057-2554 | 96906 | MS35000-3 | BATTERY,STORAGE | EA | | 2 |
| 13 | 14 | PAOZZ | | 97403 | 13212E4328 | TUBE ASSEMBLY,METAL | EA | | 1 |
| 13 | 15 | PAOZZ | 4730-00-908-3195 | 96906 | MS35842-10 | CLAMP,HOSE | EA | | 2 |
| 13 | 16 | PAOZZ | 4720-01-047-5752 | 03677 | LT1-1805 | HOSE,NONMETALLIC | EA | | 2 |
| 13 | 17 | PAOZZ | 5310-00-732-0558 | 96906 | MS51967-8 | NUT,PLAIN,HEXAGON | EA | | 8 |
| 13 | 18 | PAOZZ | 5310-00-637-9541 | 96906 | MS35338-46 | WASHER,LOCK | EA | | 11 |
| 13 | 19 | PAOZZ | 5310-00-080-6004 | 96906 | MS27183-14 | WASHER,FLAT | EA | | 1 |
| 13 | 20 | PAOZZ | 5305-00-942-2196 | 96906 | MS18154-60 | SCREW,CAP,HEXAGON H | EA | | 11 |
| 13 | 21 | PAOZZ | 6150-00-925-0866 | 03677 | LT1-45 | LEAD,ELECTRICAL | EA | | 1 |
| 13 | 22 | PAOZZ | 6150-00-925-2300 | 03677 | LT1-43 | LEAD,ELECTRICAL | EA | | 1 |
| 13 | 23 | PAOZZ | 5310-00-761-6882 | 96906 | MS51967-2 | NUT,PLAIN,HEXAGON | EA | | 3 |
| 13 | 24 | PAOZZ | 5310-00-582-5965 | 96906 | MS35338-44 | WASHER,LOCK | EA | | 11 |
| 13 | 25 | PAOZZ | 5305-00-988-1170 | 96906 | MS35206-284 | SCREW,MACHINE | EA | | 4 |
| 13 | 26 | PAOZZ | | 97403 | 13212E5559 | CONNECTOR AND LEADS | EA | | 1 |
| 13 | 27 | PAOZZ | 9905-00-841-4445 | 96906 | MS39020-2 | BAND,MARKER | EA | | 4 |
| 13 | 28 | PAOZZ | 5940-00-115-5006 | 96906 | MS25036-133 | TERMINAL,LUG | EA | | 2 |
| 13 | 29 | XDFZZ | | 03677 | LT2-567 | WIRE,ELECTRICAL | EA | | 4 |
| 13 | 30 | PAOZZ | 5935-00-295-6403 | 77820 | 60-40736-24 | CONNECTOR,RECEPTCL | EA | | 1 |

| (1) ILLUSTRATION (a) FIG NO | (2) ITEM NO | (3) SMR CODE | (4) NATIONAL STOCK NUMBER | (5) FSCM | (6) PART NUMBER | TM10-3930-634-20P (6) DESCRIPTION | (7) USABLE ON CODE | U/M | (8) QTY INC IN UNIT |
|---|-------------------|--------------------|------------------------------------|-------------|------------------------------|---|-----------------------|-----|---------------------------------|
| | | | | | | GROUP 0600 WIRING HARNESS | | | |
| 14 | 1 | PAOZZ | 5340-00-954-6014 | 96906 | MS21333-121 | CLAMP, LOOP | | EA | 5 |
| 14 | 2 | PAOZZ | 5310-00-761-6882 | 96906 | MS51967-2 | NUT, PLAIN, HEXAGON | | EA | 4 |
| 14 | 3 | PAOZZ | 5310-00-582-5965 | 96906 | MS35338-44 | WASHER, LOCK | | EA | 8 |
| 14 | 4 | PAOZZ | 5310-00-809-4058 | 96906 | MS27183-10 | WASHER, FLAT | | EA | 4 |
| 14 | 5 | PAOZZ | 5305-00-225-3839 | 96906 | MS90725-8 | BOLT, MACHINE | | EA | 4 |
| 14 | 6 | PAOZZ | 5340-00-809-1492 | 96906 | MS21333-100 | CLAMP, LOOP | | EA | 5 |
| 14 | 7 | PAOZZ | 5340-00-057-3029 | 96906 | MS21333-118 | CLAMP, LOOP | | EA | 1 |
| 14 | 8 | PAOZZ | 5310-00-761-6882 | 96906 | MS51967-2 | NUT, PLAIN, HEXAGON | | EA | 2 |
| 14 | 9 | PAOZZ | 5310-00-582-5965 | 96906 | MS35338-44 | WASHER, LOCK | | EA | 9 |
| 14 | 10 | PAOZZ | 5310-00-809-4058 | 96906 | MS27183-10 | WASHER, FLAT | | EA | 8 |
| 14 | 11 | PAOZZ | 5305-00-225-3839 | 96906 | MS90725-8 | BOLT, MACHINE | | EA | 2 |
| 14 | 12 | PAOZZ | 5340-00-809-1494 | 96906 | MS21333-105 | CLAMP, LOOP | | EA | 2 |
| 14 | 13 | PAOZZ | 5310-00-761-6882 | 96906 | MS51967-2 | NUT, PLAIN, HEXAGON | | EA | 4 |
| 14 | 14 | PAOZZ | 5310-00-582-5965 | 96906 | MS35338-44 | WASHER, LOCK | | EA | 13 |
| 14 | 15 | PAOZZ | 5310-00-809-4058 | 96906 | MS27183-10 | WASHER, FLAT | | EA | 3 |
| 14 | 16 | PAOZZ | 5305-00-225-3839 | 96906 | MS90725-8 | BOLT, MACHINE | | EA | 1 |
| 14 | 17 | PAOZZ | 5340-00-080-9853 | 96906 | MS21333-97 | CLAMP, LOOP | | EA | 1 |
| 14 | 18 | PAOZZ | 5310-00-934-9747 | 96906 | MS35649-262 | NUT, PLAIN, HEXAGON | | EA | 8 |
| 14 | 19 | PAOZZ | 5310-00-045-4007 | 96906 | MS35338-41 | WASHER, LOCK | | EA | 8 |
| 14 | 20 | PAOZZ | 5310-00-082-1404 | 96906 | MS27183-6 | WASHER, FLAT | | EA | 8 |
| 14 | 21 | PAOZZ | 5305-00-889-3000 | 96906 | MS35206-230 | SCREW, MACHINE | | EA | 8 |
| 14 | 22 | PAOZZ | 2590-01-047-3605 | 03677 | LT2-857 | WIRING HARNESS | | EA | 1 |
| 14 | 23 | PAOZZ | 5935-00-462-6603 | 96906 | MS27142-2 | CONNECTOR, PLUG, ELEC | | EA | 2 |
| 14 | 24 | PAOZZ | | 97403 | 13212E4138 | CONNECTOR, PLUG | | EA | 1 |
| 14 | 25 | PAOZZ | | 97403 | 13212E4138-2 | CONNECTOR, PLUG, ELEC | | EA | 1 |
| 14 | 26 | PAOZZ | 5935-00-167-7775 | 96906 | MS27144-1 | CONNECTOR, PLUG, ELEC | | EA | 19 |
| 14 | 27 | PAOZZ | 5935-00-767-7936 | 96906 | MS27145-1 | CONNECTOR, PLUG, ELEC | | EA | 2 |
| 14 | 28 | PAOZZ | 5935-00-087-1667 | 96906 | MS3106R22-22P | CONNECTOR, PLUG, ELEC | | EA | 1 |
| 14 | 29 | PAOZZ | 5940-00-143-4794 | 96906 | MS25036-112 | TERMINAL, LUG | | EA | 1 |
| 14 | 30 | PAOZZ | 5940-00-113-8183 | 96906 | MS25036-113 | TERMINAL, LUG | | EA | 2 |
| 14 | 31 | PAOZZ | 5940-00-143-4794 | 96906 | MS25036-112 | TERMINAL, LUG | | EA | 1 |
| 14 | 32 | PAOZZ | 5940-00-143-4780 | 96906 | MS25036-108 | TERMINAL, LUG | | EA | 2 |
| 14 | 33 | XDOZZ | | 96906 | MS39020-2 | BAND, MARKER | | EA | 55 |
| 14 | 34 | XDOZZ | | 81349 | M13486 1-7-12AW CA, SP, ELEC | | | FT | 35 |
| 14 | 35 | XDOZZ | | 81349 | M13486 1-5-14AW CA, SP, ELEC | | | FT | 320 |
| 14 | 36 | PAOZZ | 3930-01-032-4363 | 03677 | LT2-907 | COVER ASSEMBLY, SWIT | | EA | 1 |
| 14 | 37 | PAOZZ | 5935-00-462-6603 | 96906 | MS27142-2 | CONNECTOR, PLUG, ELEC | | EA | 1 |
| 14 | 38 | PAOZZ | 5310-00-761-6882 | 96906 | | NUT, PLAIN, HEXAGON | | EA | 2 |
| 14 | 39 | PAOZZ | 5310-00-582-5965 | 96906 | MS35338-44 | WASHER, LOCK | | EA | 8 |

| (1) ILLUSTRATION (a) FIG NO | | (2) ITEM NO | (3) SMR CODE | (4) NATIONAL STOCK NUMBER | (5) FSCM | (5) PART NUMBER | TM10-3930-634-20P (6) DESCRIPTION | (7) USABLE ON CODE | U/M | (8) QTY INC IN UNIT |
|---|----|-------------------|--------------------|------------------------------------|-------------|-----------------------|---|-----------------------|-----|---------------------------------|
| 14 | 40 | PAOZZ | 5305-00-068-0502 | 96906 | MS90725-6 | SCREW,CAP,HEXAGON H | | EA | 8 | |
| 14 | 41 | PAOZZ | 2920-00-735-9542 | 19207 | 11602713 | RELAY,ELECTROMAGNET | | EA | 1 | |
| 14 | 42 | PAOZZ | 5305-00-068-0502 | 96906 | MS90725-6 | SCREW,CAP,HEXAGON H | | EA | 3 | |
| 14 | 43 | PAOZZ | 5310-00-582-5965 | 96906 | MS35338-44 | WASHER,LOCK | | EA | 3 | |
| 14 | 44 | PAOZZ | 5930-00-947-1023 | 89326 | 9048-3D | SWITCH,PRESSURE | | EA | 1 | |
| 14 | 45 | PAOZZ | 5930-00-755-0761 | 96906 | MS75063-1 | SWITCH,PRESSURE | | EA | 2 | |
| 14 | 46 | PAOZZ | 5930-00-069-3604 | 24617 | 5652656 | SWITCH,PRESSURE | | EA | 2 | |
| 14 | 47 | PAOZZ | 5930-00-849-8935 | 96906 | MS90530-3 | SWITCH,PRESSURE | | EA | 1 | |

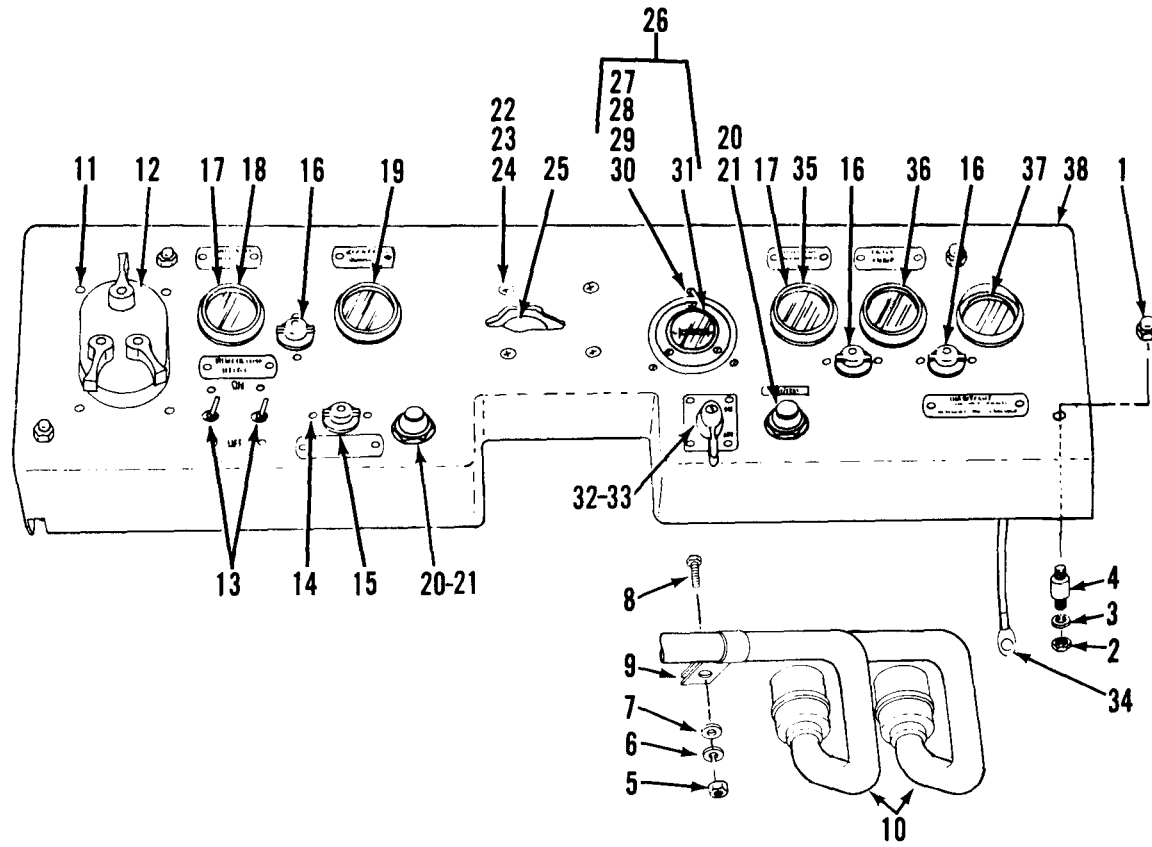

TAO3202

Figure 15. Instrument panel.

| (1) ILLUSTRATION (a) FIG NO | (2) ITEM NO | (3) SMR CODE | (4) NATIONAL STOCK NUMBER | (5) FSCM | (6) PART NUMBER | TM10-3930-634-20P (6) DESCRIPTION | (7) USABLE ON CODE | U/M | (8) QTY INC IN UNIT |
|---|-------------------|--------------------|------------------------------------|-------------|-----------------------|---|-----------------------|-----|---------------------------------|
| | | | | | | GROUP 0600 INSTRUMENT PANEL | | | |
| 15 | 1 | PAOZZ | 5310-00-984-3805 | 96906 | MS24679-5 | NUT, PLAIN, CAP | | EA | 5 |
| 15 | 2 | PAOZZ | 5310-00-761-6882 | 96906 | MS51967-2 | NUT, PLAIN, HEXAGON | | EA | 1 |
| 15 | 3 | PAOZZ | 5310-00-582-5965 | 96906 | MS35338-44 | WASHER, LOCK | | EA | 4 |
| 15 | 4 | PAOZZ | 5340-00-470-1206 | 76005 | J4624-60 | CUSHION ASSEMBLY | | EA | 5 |
| 15 | 5 | PAOZZ | 5310-00-934-9758 | 96906 | MS35649-202 | NUT, PLAIN, HEXAGON | | EA | 1 |
| 15 | 6 | PAOZZ | 5310-00-045-3296 | 96906 | MS35338-43 | WASHER, LOCK | | EA | 1 |
| 15 | 7 | PAOZZ | 5310-00-014-5850 | 96906 | MS27183-42 | WASHER, FLAT | | EA | 1 |
| 15 | 8 | PAOZZ | 5305-00-984-6214 | 96906 | MS35206-267 | SCREW, MACHINE | | EA | 3 |
| 15 | 9 | PAOZZ | 5340-00-724-7038 | 96906 | MS21333-76 | CLAMP, LOOP | | EA | 3 |
| 15 | 10 | XDFZZ | | 03677 | LT2-528 | WIRING HARNESS | | EA | 1 |
| 15 | 11 | PAOZZ | 5305-00-989-7434 | 96906 | MS35207-263 | SCREW, MACHINE | | EA | 4 |
| 15 | 12 | PAOZZ | 2590-00-307-8856 | 96906 | MS51113-1 | SWITCH BANK MULTIPL | | EA | 1 |
| 15 | 13 | PAOZZ | 5930-00-296-6318 | 96906 | MS39061-1 | SWITCH, TOGGLE | | EA | 2 |
| 15 | 14 | PAOZZ | 5305-00-984-6191 | 96906 | MS35206-243 | SCREW, MACHINE | | EA | 8 |
| 15 | 15 | PAOZZ | 6210-00-813-7814 | 78947 | 161467 | LIGHT, PANEL | | EA | 1 |
| 15 | 16 | PAOZZ | 6210-00-699-9458 | 78947 | 160403 | LIGHT, INDICATOR | | EA | 3 |
| 15 | 17 | PAOZZ | 4730-00-278-5694 | 93061 | 66C-3-2 | ADAPTER, STRAIGHT, PI | | EA | 2 |
| 15 | 18 | PAOZZ | 6685-00-837-7843 | 57733 | 508T | GAGE, PRESSURE, DIAL | | EA | 1 |
| 15 | 19 | PAOZZ | 6620-00-930-5680 | 57733 | Q13134 | GAGE, PRESSURE, DIAL | | EA | 1 |
| 15 | 20 | PAOZZ | 2920-00-923-1207 | 16764 | 1956191 | BOOT, DUST AND MOIST | | EA | 2 |
| 15 | 21 | PAOZZ | 5930-00-791-5311 | 81263 | 4812 | SWITCH, PUSH | | EA | 1 |
| 15 | 22 | PAOZZ | 5310-00-934-9757 | 96906 | MS35649-282 | NUT, PLAIN, HEXAGON | | EA | 4 |
| 15 | 23 | PAOZZ | 5310-00-045-3299 | 96906 | MS35338-42 | WASHER, LOCK | | EA | 2 |
| 15 | 24 | PAOZZ | 5305-00-984-6196 | 96906 | MS35206-248 | SCREW, MACHINE | | EA | 4 |
| 15 | 25 | PAOZZ | 5925-00-026-4767 | 81349 | M13516-1-1 | CIRCUIT BREAKER | | EA | 2 |
| 15 | 26 | XDOZZ | | 74400 | MI2339 | HOURLMETER ASSEMBLY | | EA | 1 |
| 15 | 27 | PAOZZ | 5310-00-934-9747 | 969006 | MS35649-262 | NUT, PLAIN, HEXAGON | | EA | 6 |
| 15 | 28 | PAOZZ | 5310-00-579-0079 | 96906 | MS35333-37 | WASHER, LOCK | | EA | 3 |
| 15 | 29 | PAOZZ | 5305-00-889-3000 | 96906 | MS35206-230 | SCREW, MACHINE | | EA | 6 |
| 15 | 30 | XDOZZ | | 74400 | MI3888 | DAMPENER, HOURLMETER | | EA | 1 |
| 15 | 31 | XAOZZ | | 74400 | M5623 | HOURLMETER | | EA | 1 |
| 15 | 32 | PAOZZ | 5930-00-130-5349 | 19207 | 5381088 | HANDLE, SWITCH | | EA | 1 |
| 15 | 33 | PAOZZ | 5930-00-699-9438 | 96906 | MS39060-2 | SWITCH, ROTARY | | EA | 1 |
| 15 | 34 | PAOZZ | 2590-01-061-4305 | 97403 | 13212E4433 | CA ASSY, SP, ELEC | | EA | 1 |
| 15 | 35 | PAOZZ | 6685-00-957-8674 | 57733 | 508E | GAGE, PRESSURE, DIAL | | EA | 1 |
| 15 | 36 | XDOZZ | | 57733 | 508S156 | GAGE AND BRACKET EN | | EA | 1 |
| 15 | 37 | PAOZZ | 6625-00-321-6365 | 96906 | MS24532-2 | METER, ARBITRARY SCA | | EA | 1 |
| 15 | 38 | XDOZZ | | 03677 | | PANEL WELDMENT | | EA | 1 |

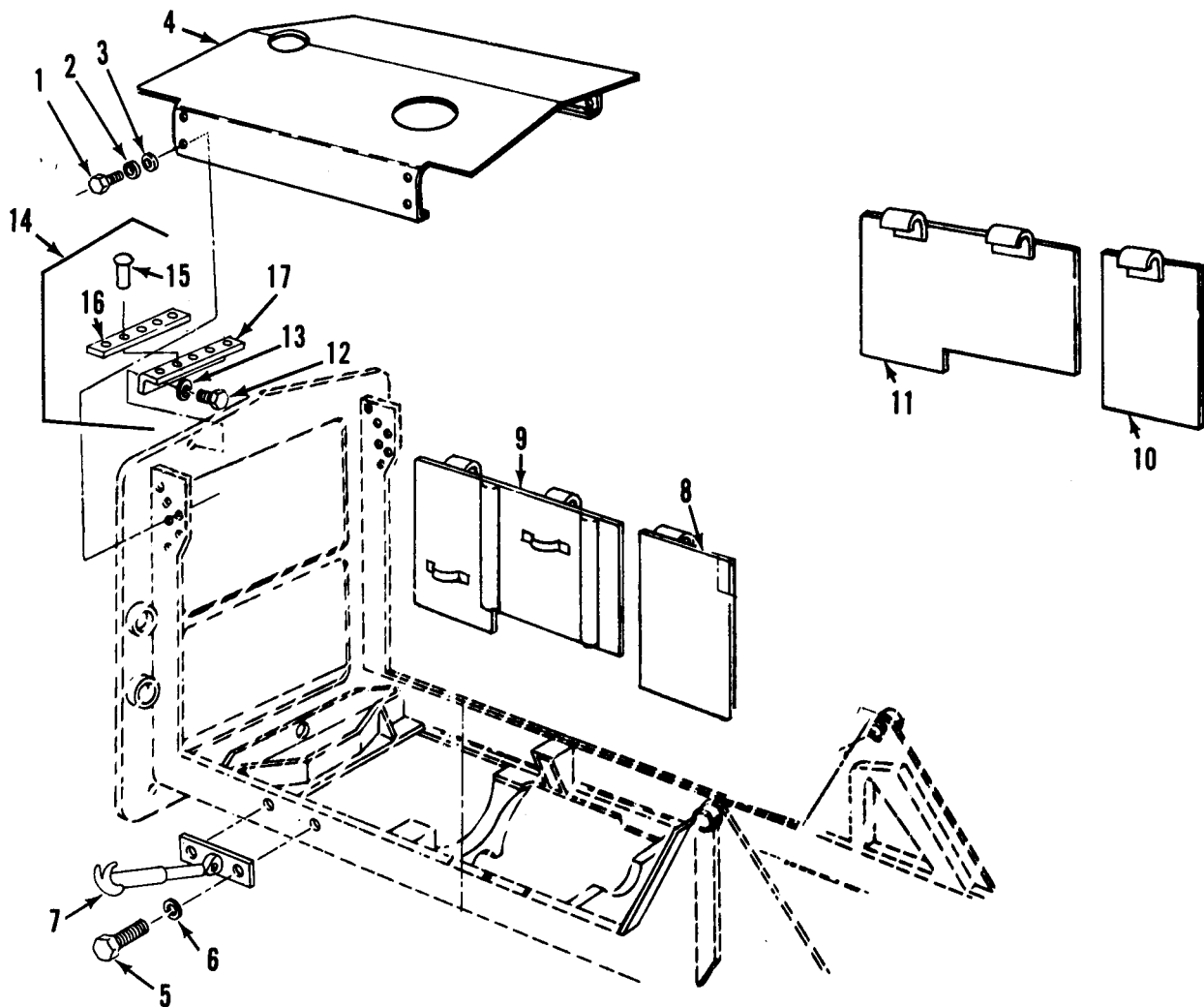

TAO3203

Figure 16. Engine hood and panels.

| (1) ILLUSTRATION (a) FIG NO | (2) (b) ITEM NO | (3) SMR CODE | (4) NATIONAL STOCK NUMBER | (5) FSCM | (6) PART NUMBER | TM10-3930-634-20P (6) DESCRIPTION | (7) USABLE ON CODE | U/M | (8) QTY INC IN UNIT |
|---|--------------------------|--------------------|------------------------------------|-------------|-----------------------|---|-----------------------|-----|---------------------------------|
| | | | | | | GROUP 0700 ENGINE HOOD AND PANELS | | | |
| 16 | 1 | PAOZZ | 5305-00-115-9526 | 96906 | MS18154-58 | SCREW,CAP,HEXAGON H | EA | | 10 |
| 16 | 2 | PAOZZ | 5310-00-637-9541 | 96906 | MS35338-46 | WASHER,LOCK | EA | | 11 |
| 16 | 3 | PAOZZ | 5310-00-809-4061 | 96906 | MS27183-15 | WASHER,FLAT | EA | | 10 |
| 16 | 4 | XDOZZ | | 03677 | LT2-283 | HOOD,ENGINE | EA | | 1 |
| 16 | 5 | PAOZZ | 5305-00-984-6210 | 96906 | MS35206-263 | SCREW,MACHINE | EA | | 2 |
| 16 | 6 | PAOZZ | 5310-00-045-3296 | 96906 | MS35338-43 | WASHER,LOCK | EA | | 2 |
| 16 | 7 | XDOZZ | | 57733 | 750031 | FASTENER,CYLINDER,S | EA | | 2 |
| 16 | 8 | PAOZZ | 5306-00-001-4778 | 10001 | 1611208PC106 | BOLT,SELF-LOCKING | EA | | 1 |
| 16 | 9 | XDOZZ | | 03677 | LT2-1002 | COVER ENG EH | EA | | 1 |
| 16 | 10 | XDOZZ | | 03677 | LT2-476 | COVER,SIDE ENG | EA | | 1 |
| 16 | 11 | XDOZZ | | 97403 | 13220E5410 | COVER,SIDE ENG LH | EA | | 1 |
| 16 | 12 | PAOZZ | 5305-00-942-2196 | 96906 | MS18154-60 | SCREW,CAP,HEXAGON H | EA | | 9 |
| 16 | 13 | PAOZZ | 5310-00-637-9541 | 96906 | MS35338-46 | WASHER,LOCK | EA | | 8 |
| 16 | 14 | XDOZZ | | 03677 | LT1-1010 | BRACKET ASSY | EA | | 2 |
| 16 | 15 | PAOZZ | 5320-00-878-4808 | 96906 | MS16535-306 | RIVET,TUBULAR | EA | | 8 |
| 16 | 16 | XDOZZ | | 03677 | LT1-1008 | WELTING,HOOD | EA | | 1 |
| 16 | 17 | XDOZZ | | 03677 | LT1-1003 | BRACKET,ANGLE | EA | | 1 |

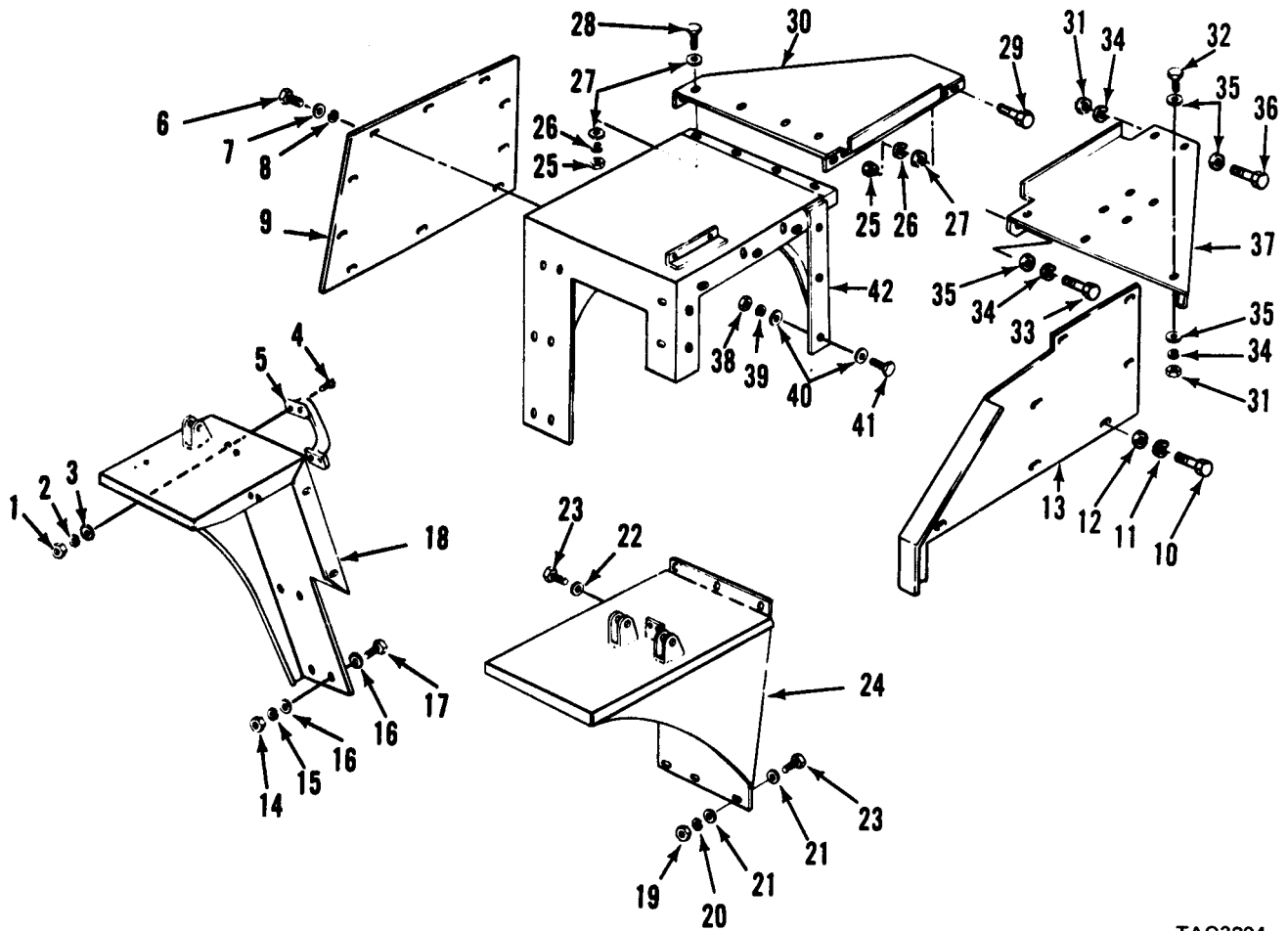

TAO3204

Figure 17. Fenders and side panels.

| (1) ILLUSTRATION (a) FIG NO | (2) ITEM NO | (3) SMR CODE | (4) NATIONAL STOCK NUMBER | (5) FSCM | (6) PART NUMBER | TM10-3930-634-20P (6) DESCRIPTION | (7) USABLE ON CODE | U/M | (8) QTY INC IN UNIT |
|---|-------------------|--------------------|------------------------------------|-------------|-----------------------|---|-----------------------|-----|---------------------------------|
| GROUP 0700 FENDERS AND SIDE PANELS | | | | | | | | | |
| 17 | 1 | PAOZZ | 5310-00-761-6882 | 96906 | MS51967-2 | NUT, PLAIN, HEXAGON | | EA | 1 |
| 17 | 2 | PAOZZ | 5310-00-582-5965 | 96906 | MS35338-44 | WASHER, LOCK | | EA | 2 |
| 17 | 3 | PAOZZ | 5310-00-809-4058 | 96906 | MS27183-10 | WASHER, FLAT | | EA | 4 |
| 17 | 4 | PAOZZ | 5305-00-958-5247 | 96906 | MS35190-291 | SCREW, MACHINE | | EA | 4 |
| 17 | 5 | XDOZZ | | 57733 | 752007 | HANDLE | | EA | 1 |
| 17 | 6 | PAOZZ | 5305-00-068-0502 | 96906 | MS90725-6 | SCREW, CAP, HEXAGON H | | EA | 2 |
| 17 | 7 | PAOZZ | 5310-00-582-5965 | 96906 | MS35338-44 | WASHER, LOCK | | EA | 4 |
| 17 | 8 | PAOZZ | 5310-00-809-3078 | 96906 | MS27183-11 | WASHER, FLAT | | EA | 11 |
| 17 | 9 | XDOZZ | | 03677 | LT2-39 | COVER, PANEL | | EA | 1 |
| 17 | 10 | PAOZZ | 5305-00-068-0502 | 96906 | MS90725-6 | SCREW, CAP, HEXAGON H | | EA | 2 |
| 17 | 11 | PAOZZ | 5310-00-582-5965 | 96906 | MS35338-44 | WASHER, LOCK | | EA | 2 |
| 17 | 12 | PAOZZ | 5310-00-809-4058 | 96906 | MS27183-10 | WASHER, FLAT | | EA | 2 |
| 17 | 13 | XDOZZ | | 03677 | LT2-621 | COVER, PANEL, LH | | EA | 1 |
| 17 | 14 | PAOZZ | 5310-00-732-0558 | 96906 | MS51967-8 | NUT, PLAIN, HEXAGON | | EA | 6 |
| 17 | 15 | PAOZZ | 5310-00-637-9541 | 96906 | MS35338-46 | WASHER, LOCK | | EA | 14 |
| 17 | 16 | PAOZZ | 5310-00-809-4061 | 96906 | MS27183-15 | WASHER, FLAT | | EA | 16 |
| 17 | 17 | PAOZZ | 5305-00-942-2196 | 96906 | MS18154-60 | SCREW, CAP, HEXAGON H | | EA | 5 |
| 17 | 18 | XDOZZ | | 03677 | LT2-136 | FENDER, FRONT, RH | | EA | 1 |
| 17 | 19 | PAOZZ | 5310-00-732-0558 | 96906 | MS51967-8 | NUT, PLAIN, HEXAGON | | EA | 11 |
| 17 | 20 | PAOZZ | 5310-00-637-9541 | 96906 | MS35338-46 | WASHER, LOCK | | EA | 11 |
| 17 | 21 | PAOZZ | 5310-00-809-4061 | 96906 | MS27183-15 | WASHER, FLAT | | EA | 9 |
| 17 | 22 | PAOZZ | 5310-00-809-5997 | 96906 | MS27183-17 | WASHER, FLAT | | EA | 2 |
| 17 | 23 | PAOZZ | 5305-00-942-2196 | 96906 | MS18154-60 | SCREW, CAP, HEXAGON H | | EA | 14 |
| 17 | 24 | XDOZZ | | 03677 | LT2-137 | FENDER, FRONT, LH | | EA | 1 |
| 17 | 25 | PAOZZ | 5310-00-732-0558 | 96906 | MS51967-8 | NUT, PLAIN, HEXAGON | | EA | 12 |
| 17 | 26 | PAOZZ | 5310-00-637-9541 | 96906 | MS35338-46 | WASHER, LOCK | | EA | 4 |
| 17 | 27 | PAOZZ | 5310-00-809-4061 | 96906 | MS27183-15 | WASHER, FLAT | | EA | 20 |
| 17 | 28 | PAOZZ | 5305-00-942-2196 | 96906 | MS18154-60 | SCREW, CAP, HEXAGON H | | EA | 2 |
| 17 | 29 | PAOZZ | 5305-00-269-3213 | 96906 | MS90725-62 | SCREW, CAP, HEXAGON H | | EA | 2 |
| 17 | 30 | XDOZZ | | 03677 | LT2-182 | FENDER, REAR, RH | | EA | 1 |
| 17 | 31 | PAOZZ | 5310-00-732-0558 | 96906 | MS51967-8 | NUT, PLAIN, HEXAGON | | EA | 14 |
| 17 | 32 | PAOZZ | 5305-00-942-2196 | 96906 | MS18154-60 | SCREW, CAP, HEXAGON H | | EA | 1 |
| 17 | 33 | PAOZZ | 5305-00-115-9526 | 96906 | MS18154-54 | SCREW, CAP, HEXAGON H | | EA | 1 |
| 17 | 34 | PAOZZ | 5310-00-637-9541 | 96906 | MS35338-46 | WASHER, LOCK | | EA | 1 |
| 17 | 35 | PAOZZ | 5310-00-809-4061 | 96906 | MS27183-15 | WASHER, FLAT | | EA | 8 |
| 17 | 36 | PAOZZ | 5305-00-269-3213 | 96906 | MS90725-62 | SCREW, CAP, HEXAGON H | | EA | 2 |
| 17 | 37 | PAOZZ | 3930-00-851-4456 | 97403 | 13212E4495 | ARM, CARRIAGE, RH | | EA | 1 |
| 17 | 38 | PAOZZ | 5310-00-732-0558 | 96906 | | NUT, PLAIN, HEXAGON | | EA | 1 |
| 17 | 39 | PAOZZ | 5310-00-637-9541 | 96906 | MS35338-46 | WASHER, LOCK | | EA | 2 |

| (1) ILLUSTRATION (a) FIG NO | | (2) ITEM NO | (3) SMR CODE | (4) NATIONAL STOCK NUMBER | (5) FSCM | (5) PART NUMBER | (6) TM10-3930-634-20P DESCRIPTION | (7) USABLE ON CODE | U/M | (8) QTY INC IN UNIT |
|---|----|-------------------|--------------------|------------------------------------|-------------|-----------------------|---|-----------------------|-----|---------------------------------|
| 17 | 40 | PAOZZ | 5310-00-809-4061 | 96906 | MS27183-15 | WASHER, FLAT | | EA | 22 | |
| 17 | 41 | PAOZZ | 5305-00-942-2196 | 96906 | MS18154-60 | SCREW, CAP, HEXAGON H | | EA | 8 | |
| 17 | 42 | XDOZZ | | 03677 | LT2-134 | FENDER, REAR, LH | | EA | 1 | |

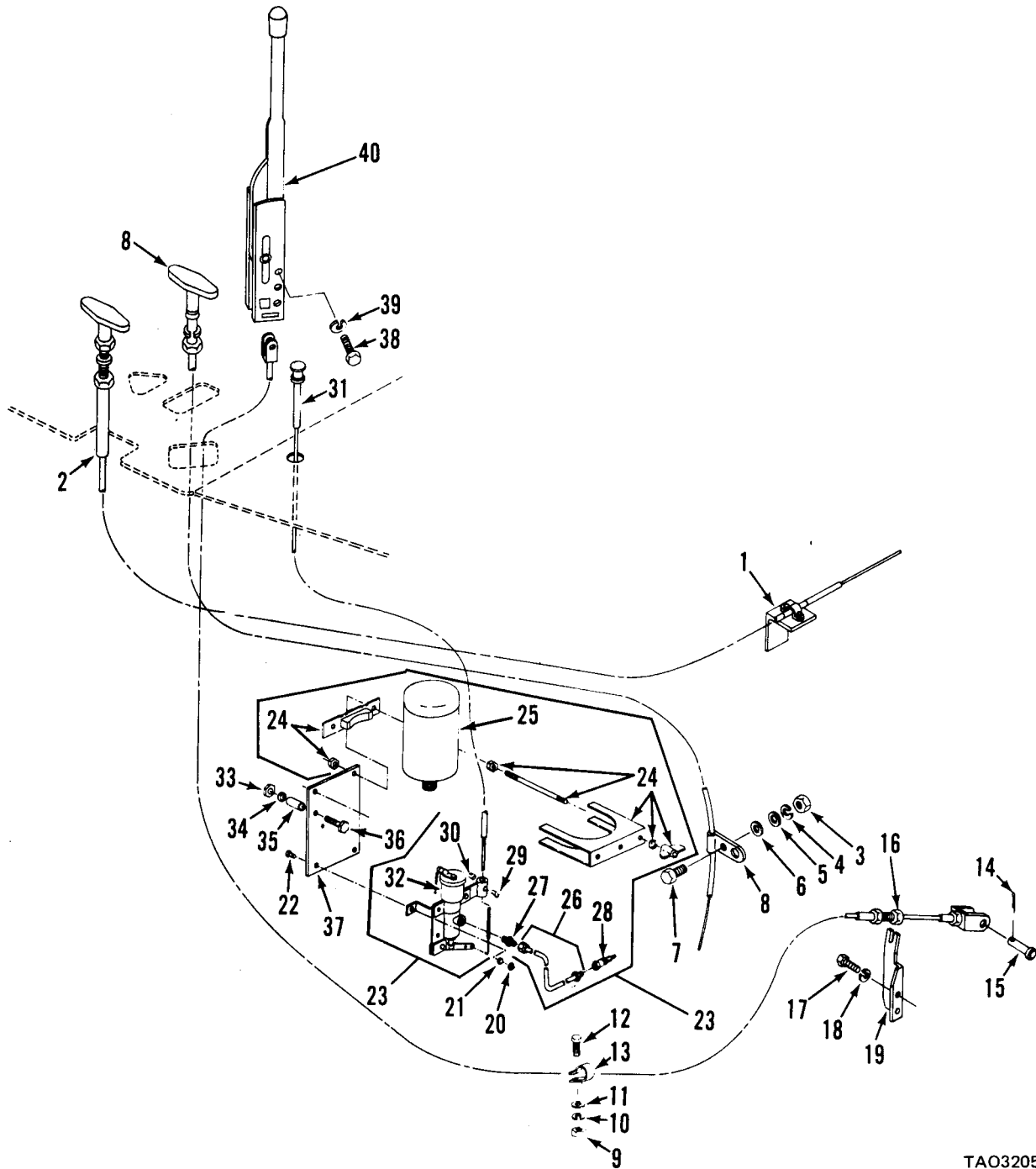

TAO3205

Figure 18. Engine control group.

| (1) ILLUSTRATION (a) FIG NO | (2) ITEM NO | (3) SMR CODE | (4) NATIONAL STOCK NUMBER | (5) FSCM PART NUMBER | TM10-3930-634-20P (6) DESCRIPTION | (7) USABLE ON CODE U/M | (8) QTY INC IN UNIT |
|---|-------------------|--------------------|------------------------------------|-------------------------------|---|------------------------------|---------------------------------|
| | | | | | GROUP 0800 ENGINE CONTROL GROUP | | |
| 18 | 1 | XDOZZ | | 41625 A45593 | PARTS KIT, HARDWARE | EA | 1 |
| 18 | 2 | PAOZZ | | 97403 13212E4438 | CONTROL ASSY, PUSH | EA | 1 |
| 18 | 3 | PAOZZ | 5310-00-768-0319 | 96906 MS51968-2 | NUT, PLAIN, HEXAGON | EA | 2 |
| 18 | 4 | PAOZZ | 5310-00-582-5965 | 96906 MS35338-44 | WASHER, LOCK | EA | 1 |
| 18 | 5 | PAOZZ | 5310-00-809-4058 | 96906 MS27183-10 | WASHER, FLAT | EA | 1 |
| 18 | 6 | PAOZZ | 5310-00-080-6004 | 96906 MS27183-14 | WASHER, FLAT | EA | 4 |
| 18 | 7 | PAOZZ | 5305-00-267-8972 | 96906 MS90726-1 | SCREW, CAP, HEXAGON H | EA | 1 |
| 18 | 8 | PAOZZ | 2590-00-878-6720 | 70436 64-032-244 | CONTROL ASSEMBLY, PU | EA | 1 |
| 18 | 9 | PAOZZ | 5310-00-761-6882 | 96906 MS51967-2 | NUT, PLAIN, HEXAGON | EA | 1 |
| 18 | 10 | PAOZZ | 5310-00-582-5965 | 96906 MS35338-44 | WASHER, LOCK | EA | 2 |
| 18 | 11 | PAOZZ | 5310-00-809-4058 | 96906 MS27183-10 | WASHER, FLAT | EA | 1 |
| 18 | 13 | PAOZZ | 5340-00-088-6655 | 96906 MS21333-101 | CLAMP, LOOP | EA | 1 |
| 18 | 14 | PAOZZ | 5315-00-842-3044 | 96906 MS24665-283 | PIN, COTTER | EA | 4 |
| 18 | 15 | PAOZZ | 5315-00-081-7033 | 96906 MS20392-5C27 | PIN, STRAIGHT, HEADED | EA | 1 |
| 18 | 16 | PAOZZ | 2530-00-891-2955 | 92867 15177400 | CABLE ASSEMBLY, HAND | EA | 1 |
| 18 | 17 | PAOZZ | 5305-00-912-5113 | 96906 MS51096-359 | SCREW, CAP, HEXAGON H | EA | 2 |
| 18 | 18 | PAOZZ | 5310-00-637-9541 | 96906 MS35338-46 | WASHER, LOCK | EA | 2 |
| 18 | 19 | XDOZZ | | 03677 LT2-413 | BRACKET, CABLE | EA | 1 |
| 18 | 20 | PAOZZ | 5310-00-761-6882 | 96906 MS51967-2 | NUT, PLAIN, HEXAGON | EA | 1 |
| 18 | 21 | PAOZZ | 5310-00-582-5965 | 96906 MS35338-44 | WASHER, LOCK | EA | 2 |
| 18 | 22 | PAOZZ | 5305-00-068-0501 | 96906 MS90725-5 | SCREW, CAP, HEXAGON H | EA | 2 |
| 18 | 23 | PAOZZ | 2910-01-063-5646 | 611112 QK-1104-554 | STARTING AID, DIESEL | EA | 1 |
| 18 | 24 | PAOZZ | 5340-00-420-9813 | 611112 LP2299 | CLAMP, ASSEMBLY | EA | 1 |
| 18 | 25 | XAOZZ | | 611112 LP535-1 | CARTRIDGE, ENGINE ST | EA | 1 |
| 18 | 26 | XAOZZ | | 61112 LP2978-12 | TUBE, METALLIC | EA | 1 |
| 18 | 27 | XAOZZ | | 61112 LP482 | ADAPTER, STRAIGHT, PI | EA | 1 |
| 18 | 28 | XAOZZ | | 61112 LP2773-11 | ATOMIZER ASSY | EA | 1 |
| 18 | 29 | XAOZZ | | 61112 LP2813 | SCREW, MACHINE | EA | 1 |
| 18 | 30 | XAOZZ | | 61112 LP2812 | STOP, CABLE | EA | 1 |
| 18 | 31 | PAOZZ | 3040-00-933-0731 | 61112 LP3864R60 | CONTROL ASSEMBLY, PU | EA | 1 |
| 18 | 32 | XAOZZ | | 61112 QS2-1TC | VALVE AND BRACKET A | EA | 1 |
| 18 | 33 | PAOZZ | 5310-00-761-6882 | 96906 MS51967-2 | NUT, PLAIN, HEXAGON | EA | 1 |
| 18 | 34 | PAOZZ | 5310-00-582-5965 | 96906 MS35338-44 | WASHER, LOCK | EA | 1 |
| 18 | 35 | XAOZZ | | 03677 LT1-1624 | SPACER | EA | 2 |
| 18 | 36 | PAOZZ | 5305-00-071-2510 | 96906 MS90728-13 | SCREW, CAP, HEXAGON H | EA | 2 |
| 18 | 37 | XDOZZ | | 03677 LT1-1445 | BRACKET, PRIMER | EA | 1 |
| 18 | 38 | PAOZZ | 5306-00-226-4831 | 96906 MS90728-38 | BOLT, MACHINE | EA | 2 |
| 18 | 39 | PAFZZ | 5310-00-407-9566 | 96906 | WASHER, LOCK | EA | 3 |

| (1) ILLUSTRATION (a) FIG NO | (2) ITEM NO | (3) SMR CODE | (4) NATIONAL STOCK NUMBER | (5) PART NUMBER | TM10-3930-634-20P (6) DESCRIPTION | (7) USABLE ON CODE | U/M | (8) QTY INC IN UNIT |
|---|-------------------|--------------------|------------------------------------|-----------------------|---|-----------------------|-----|---------------------------------|
| 18 | 40 | PAOZZ | | 97403 | 13212E4720 LEVER, FAN | | EA | 1 |

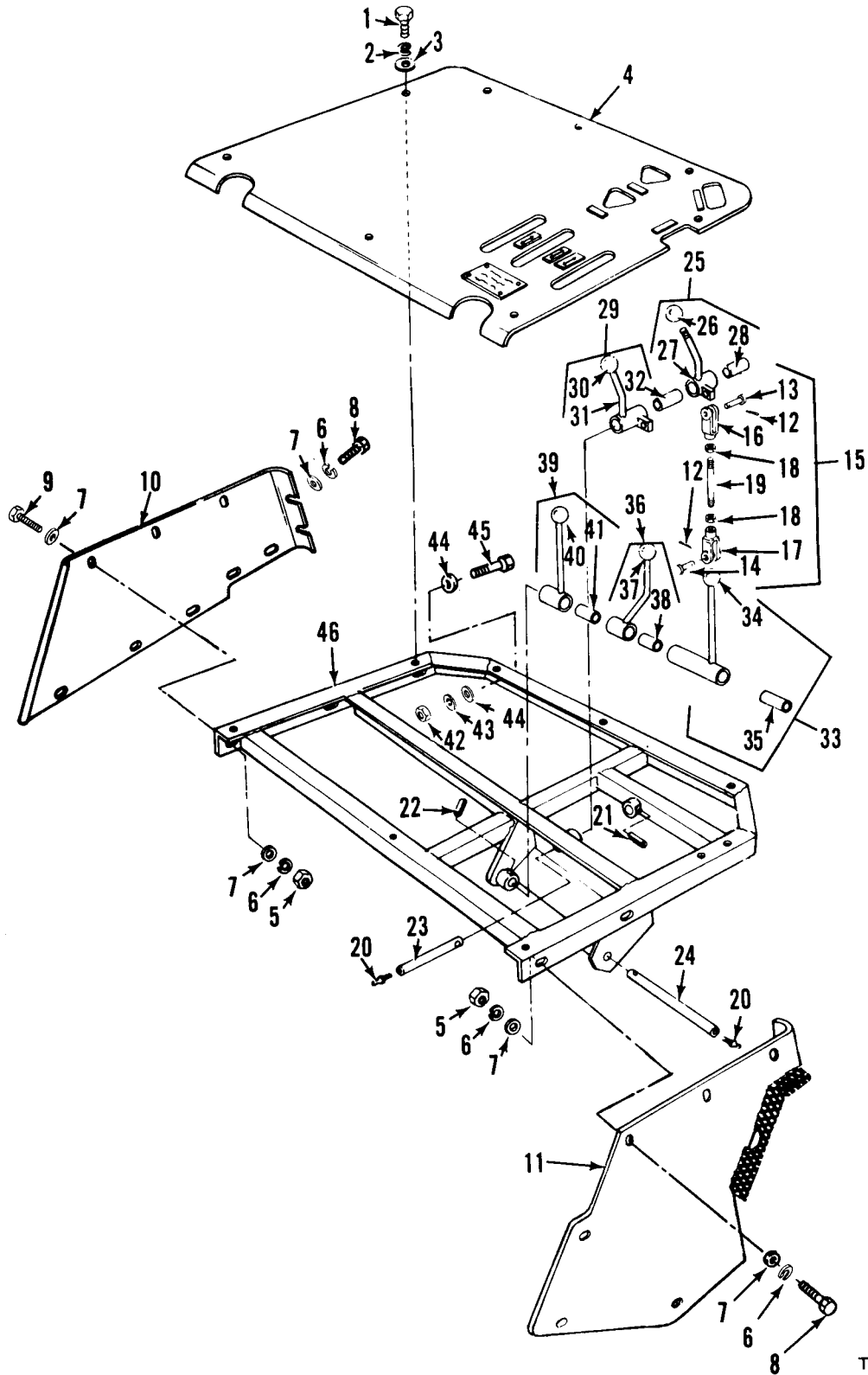

TAO3206

Figure 19. Console covers and controls.

| (1) ILLUSTRATION (a) FIG NO | (2) ITEM NO | (3) SMR CODE | (4) NATIONAL STOCK NUMBER | (5) FSCM | (6) PART NUMBER | TM10-3930-634-20P (6) DESCRIPTION | (7) USABLE ON CODE | U/M | (8) QTY INC IN UNIT |
|---|-------------------|--------------------|------------------------------------|-------------|-----------------------|---|-----------------------|-----|---------------------------------|
| | | | | | | GROUP 0900 CONSOLE COVERS AND CONTROLS | | | |
| 19 | 1 | PAOZZ | 5306-00-225-8496 | 96906 | MS90725-31 | BOLT,MACHINE | EA | | 8 |
| 19 | 2 | PAOZZ | 5310-00-407-9566 | 96906 | MS35338-45 | WASHER,LOCK | EA | | 2 |
| 19 | 3 | PAOZZ | 5310-00-087-7493 | 96906 | MS27183-13 | WASHER,FLAT | EA | | 4 |
| 19 | 4 | XDOZZ | | 03677 | LT2-727 | COVER ASSY,CSL | EA | | 1 |
| 19 | 5 | PAOZZ | 5310-00-732-0558 | 96906 | MS51967-8 | NUT,PLAIN,HEXAGON | EA | | 4 |
| 19 | 6 | PAOZZ | 5310-00-637-9541 | 96906 | MS35338-46 | WASHER,LOCK | EA | | 21 |
| 19 | 7 | PAOZZ | 5310-00-809-4061 | 96906 | MS27183-15 | WASHER,FLAT | EA | | 21 |
| 19 | 8 | PAOZZ | 5305-00-269-3208 | 96906 | MS90725-57 | SCREW,CAP,HEXAGON H | EA | | 21 |
| 19 | 9 | PAOZZ | 5305-00-942-2196 | 96906 | MS18154-60 | SCREW,CAP,HEXAGON H | EA | | 2 |
| 19 | 10 | XDOZZ | | 03677 | LT2-793 | PANEL,CSL,RH | EA | | 1 |
| 19 | 11 | XDOZZ | | 03677 | LT2-698 | PANEL,CSL,LH | EA | | 1 |
| 19 | 12 | PAOZZ | 5315-00-842-3044 | 96906 | MS24665-283 | PIN,COTTER | EA | | 1 |
| 19 | 13 | PAOZZ | 5315-00-815-8840 | 96906 | MS35810-4 | PIN,STRAIGHT,HEADED | EA | | 2 |
| 19 | 14 | PAOZZ | 5315-00-754-0848 | 96906 | MS35810-3 | PIN,STRAIGHT,HEADED | EA | | 1 |
| 19 | 15 | PAOZZ | | 97403 | 13212E6158-94 | LINK ASSY,2 SPOOL V | EA | | 2 |
| 19 | 16 | PAOZZ | 5340-00-985-0823 | 96906 | MS35812-4 | CLEVIS,ROD END | EA | | 1 |
| 19 | 17 | PAOZZ | | 97403 | 13212E4461 | CLEVIS,ROD END | EA | | 1 |
| 19 | 18 | PAOZZ | 5310-00-891-1751 | 96906 | MS35691-22 | NUT,PLAIN,HEXAGON | EA | | 2 |
| 19 | 19 | XAOZZ | | 03677 | LT1-1045 | ROD,THREADED | EA | | 1 |
| 19 | 20 | PAOZZ | 4730-00-050-4208 | 96906 | MS15003-1 | FITTING,LUBRICATION | EA | | 2 |
| 19 | 21 | PAOZZ | 5315-00-809-8786 | 96906 | MS16562-51 | PIN,SPRING | EA | | 1 |
| 19 | 22 | PAOZZ | 5315-00-836-9628 | 96906 | MS16562-52 | PIN,SPRING | EA | | 1 |
| 19 | 23 | PAOZZ | 3930-00-990-8717 | 03677 | LT1-1087 | SHAFT,STRAIGHT | EA | | 1 |
| 19 | 24 | PAOZZ | 3930-00-851-4449 | 03677 | LT1-1086 | SHAFT,STRAIGHT | EA | | 1 |
| 19 | 25 | XDOZZ | | 03677 | LT1-106 | LEVER ASSEMBLY | EA | | 1 |
| 19 | 26 | PAOZZ | 5355-00-829-8819 | 03677 | LT1-598 | KNOB | EA | | 1 |
| 19 | 27 | XDOZZ | | 03677 | LT1-104 | LEVER | EA | | 1 |
| 19 | 28 | PAOZZ | 3120-00-943-8949 | 96906 | MS17795-102 | BEARING,SLEEVE | EA | | 1 |
| 19 | 29 | XDOZZ | | 03677 | LT1-107 | LEVER ASSEMBLY | EA | | 1 |
| 19 | 30 | PAOZZ | 5355-00-829-8819 | 03677 | LT1-598 | KNOB | EA | | 1 |
| 19 | 31 | XDOZZ | | 03677 | LT1-103 | LEVER | EA | | 1 |
| 19 | 32 | PAOZZ | 3120-00-943-8949 | 96906 | MS17795-102 | BEARING,SLEEVE | EA | | 1 |
| 19 | 33 | XDOZZ | | 03677 | LT1-110 | LEVER ASSEMBLY | EA | | 1 |
| 19 | 34 | PAOZZ | 5355-00-829-8819 | 03677 | LT1-598 | KNOB | EA | | 1 |
| 19 | 35 | PAOZZ | 3120-00-159-7148 | 96906 | MS17795-120 | BEARING,SLEEVE | EA | | 2 |
| 19 | 36 | XDOZZ | | 03677 | LT1-113 | LEVER ASSEMBLY | EA | | 1 |
| 19 | 37 | PAOZZ | 5355-00-829-8819 | 03677 | LT1-598 | KNOB | EA | | 1 |
| 19 | 38 | PAOZZ | 3120-00-159-7148 | 96906 | | BEARING,SLEEVE | EA | | 2 |
| 19 | 39 | XDOZZ | | 03677 | LT1-111 | LEVER ASSEMBLY | EA | | 1 |

| (1) ILLUSTRATION (a) FIG NO | | (2) SMR CODE | (3) NATIONAL STOCK NUMBER | (4) FSCM | (5) PART NUMBER | TM10-3930-634-20P (6) DESCRIPTION | (7) USABLE ON CODE U/M | (8) QTY INC IN UNIT |
|---|----|--------------------|------------------------------------|-------------|-----------------------|---|------------------------------|---------------------------------|
| 19 | 40 | PAOZZ | 5355-00-829-8819 | 03677 | LT1-598 | KNOB | EA | 1 |
| 19 | 41 | PAOZZ | 3120-00-159-7148 | 96906 | MS17795-120 | BEARING,SLEEVE | EA | 2 |
| 19 | 42 | PAOZZ | 5310-00-732-0558 | 96906 | MS51967-8 | NUT,PLAIN,HEXAGON | EA | 12 |
| 19 | 43 | PAOZZ | 5310-00-637-9541 | 96906 | MS35338-46 | WASHER,LOCK | EA | 6 |
| 19 | 44 | PAOZZ | 5310-00-809-4061 | 96906 | MS27183-15 | WASHER,FLAT | EA | 2 |
| 19 | 45 | PAOZZ | 5305-00-269-3208 | 96906 | MS90725-57 | SCREW,CAP,HEXAGON H | EA | 4 |
| 19 | 46 | XDOZZ | | 03677 | LT2-439 | FRAME,CONSOLE | EA | 1 |

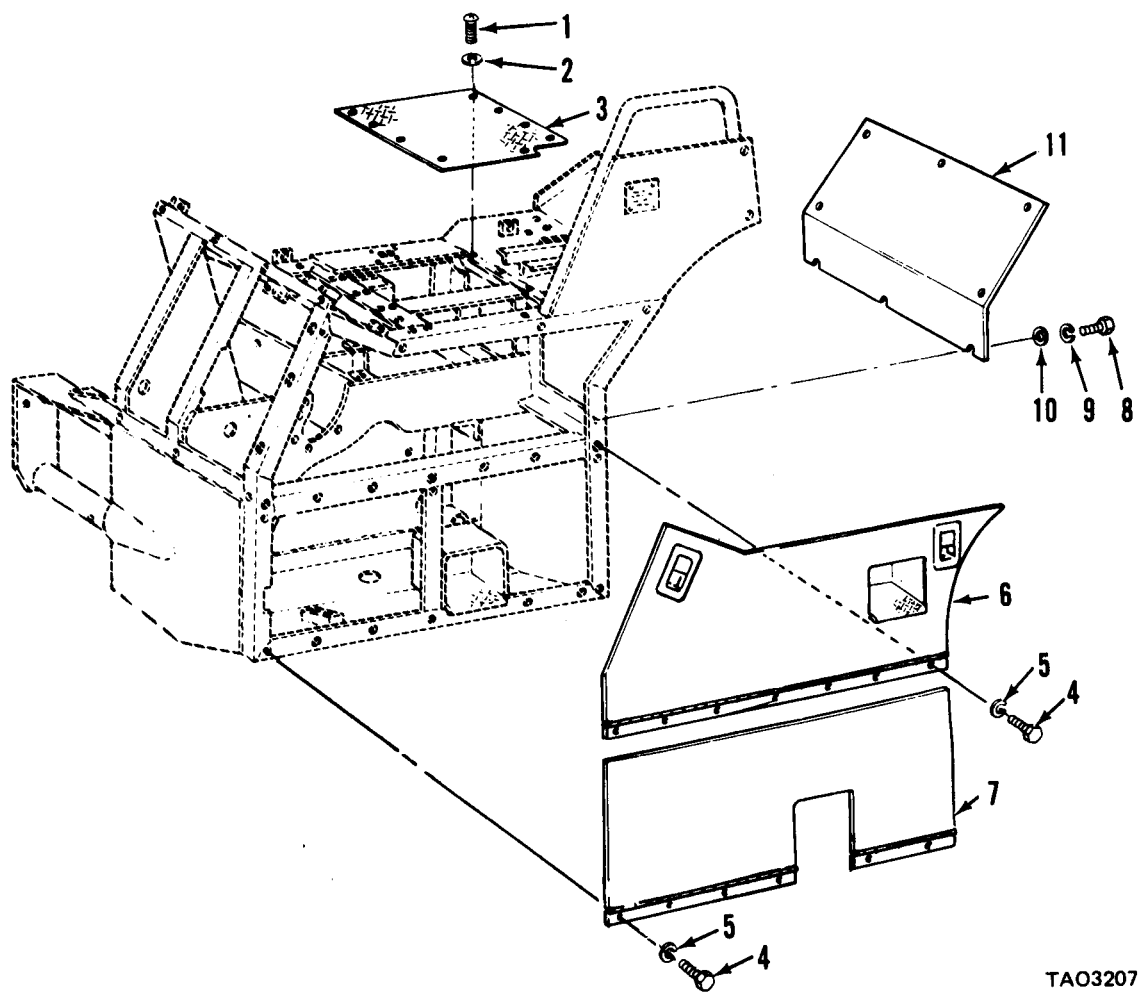

TAO3207

Figure 20. Cockpit covers and floor plate.

| (1) ILLUSTRATION (a) FIG NO | (b) ITEM NO | (2) SMR CODE | (3) NATIONAL STOCK NUMBER | (4) FSCM | (5) PART NUMBER | TM10-3930-634-20P (6) DESCRIPTION | (7) USABLE ON CODE U/M | (8) QTY INC IN UNIT |
|---|-------------------|--------------------|------------------------------------|-------------|-----------------------|---|------------------------------|---------------------------------|
| | | | | | | GROUP 1000 COCKPIT COVERS AND FLOOR PLATE | | |
| 20 | 1 | PAOZZ | 5305-00-988-1724 | 96906 | MS35206-280 | SCREW,MACHINE | EA | 9 |
| 20 | 2 | PAOZZ | 5310-00-582-5965 | 96906 | MS35338-44 | WASHER,LOCK | EA | 1 |
| 20 | 3 | XDOZZ | | 03677 | LT1-1034 | PLATE,FLOOR | EA | 1 |
| 20 | 4 | PAOZZ | 5305-00-068-0499 | 96906 | MS90725-2 | SCREW,CAP,HEXAGON H | EA | 13 |
| 20 | 5 | PAOZZ | 5310-00-582-5965 | 96906 | MS35338-44 | WASHER,LOCK | EA | 2 |
| 20 | 6 | XDOZZ | | 03677 | LT2-395 | COVER,COCKPIT | EA | 1 |
| 20 | 7 | XDOZZ | | 03677 | LT2-377 | COVER,COCKPIT | EA | 1 |
| 20 | 8 | PAOZZ | 5305-00-225-3838 | 96906 | MS90725-4 | SCREW,CAP,HEXAGON H | EA | 4 |
| 20 | 9 | PAOZZ | 5310-00-582-5965 | 96906 | MS35338-44 | WASHER,LOCK | EA | 2 |
| 20 | 10 | PAOZZ | 5310-00-809-4058 | 96906 | MS27183-10 | WASHER,FLAT | EA | 1 |
| 20 | 11 | XDOZZ | | 03677 | LT2-624 | COVER,ANGLE | EA | 1 |

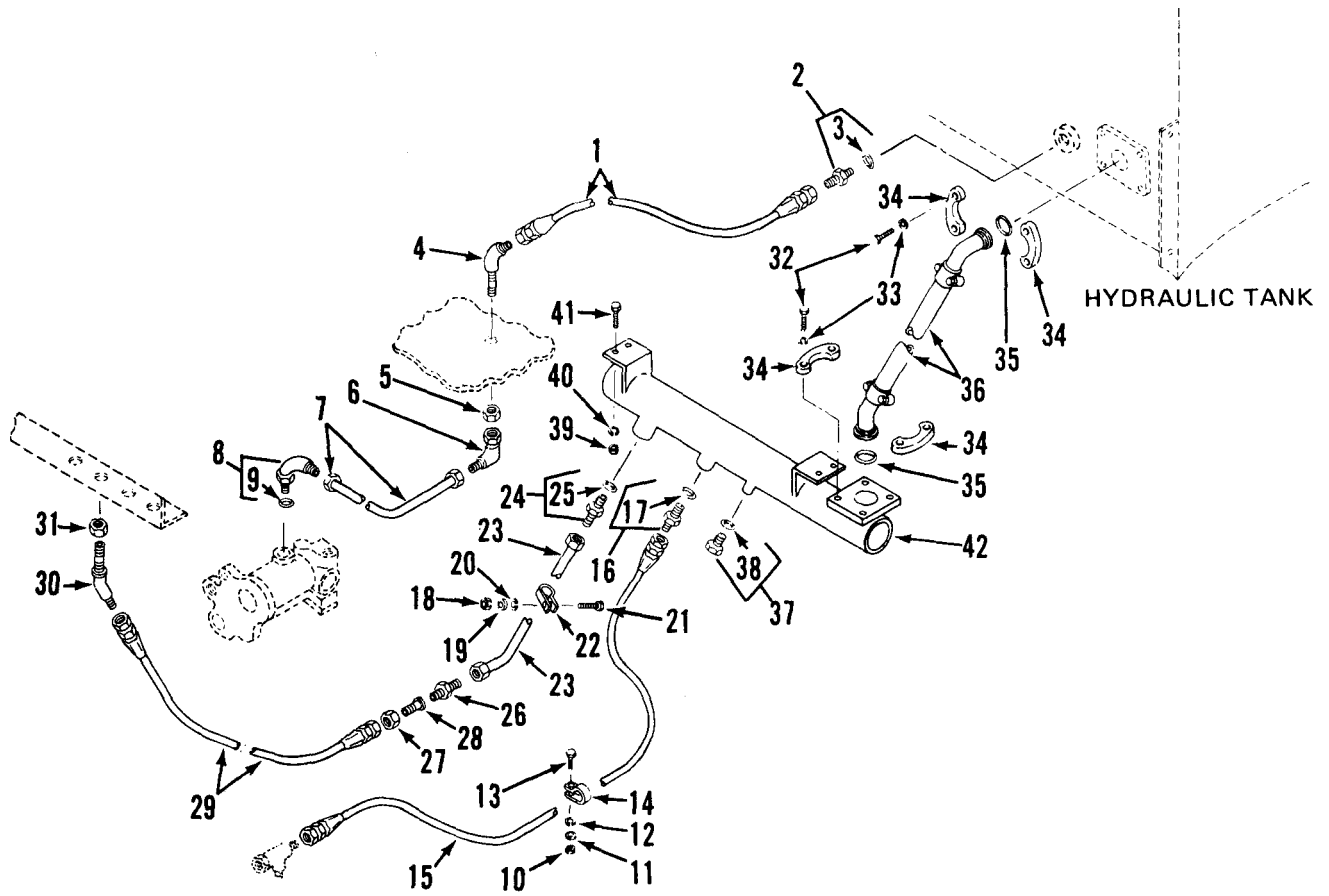

TAO3208

Figure 21. Manifold plumbing.

| (1) ILLUSTRATION (a) FIG NO | (2) ITEM NO | (3) SMR CODE | (4) NATIONAL STOCK NUMBER | (5) FSCM | (6) PART NUMBER | TM10-3930-634-20P (6) DESCRIPTION | (7) USABLE ON CODE | U/M | (8) QTY INC IN UNIT |
|---|-------------------|--------------------|------------------------------------|-------------|-----------------------|---|-----------------------|-----|---------------------------------|
| GROUP 1100 MANIFOLD PLUMBING | | | | | | | | | |
| 21 | 1 | MOOOO | | 03677 | LT2-869 | HOSE ASSY,NM | | EA | 1 |
| 21 | 2 | PAOZZ | 4730-00-936-5046 | 96906 | MS39324-12-12 | ADAPTER, STRAIGHT, TU | | EA | 1 |
| 21 | 3 | PAOZZ | 5330-00-251-8839 | 96906 | MS28778-12 | PACKING, PREFORMED | | EA | 1 |
| 21 | 4 | PAOZZ | 4730-00-934-7969 | 03677 | LT1-1329 | ELBOW, TUBE | | EA | 1 |
| 21 | 5 | PAOZZ | | 96906 | MS39321V12 | NUT, PLAIN HEX ELBOW | | EA | 1 |
| 21 | 6 | PAOZZ | 4730-01-040-3860 | 03677 | LT2-870 | ELBOW, TUBE | | EA | 1 |
| 21 | 7 | PAOZZ | 4710-00-902-2243 | 03677 | LT1-1335 | TUBE ASSEMBLY, METAL | | EA | 1 |
| 21 | 8 | PAOZZ | 4730-00-652-6552 | 96906 | MS39321G12 | ELBOW, TUBE TO BOSS | | EA | 1 |
| 21 | 9 | PAOZZ | 5330-00-251-8839 | 96906 | MS28778-12 | PACKING, PREFORMED | | EA | 1 |
| 21 | 10 | PAOZZ | 5310-00-761-6882 | 96906 | MS51967-2 | NUT, PLAIN, HEXAGON | | EA | 2 |
| 21 | 11 | PAOZZ | 5310-00-682-5930 | 96906 | MS35340-44 | WASHER, LOCK | | EA | 1 |
| 21 | 12 | PAOZZ | 5310-00-082-1404 | 96906 | MS27183-6 | WASHER, FLAT | | EA | 1 |
| 21 | 13 | PAOZZ | 5305-00-068-0502 | 96906 | MS90725-6 | SCREW, CAP, HEXAGON H | | EA | 1 |
| 21 | 14 | PAOZZ | 5340-00-809-1500 | 96906 | MS21333-107 | CLAMP, LOOP | | EA | 1 |
| 21 | 15 | MOOOO | | 03677 | LT1-1297 | HOSE ASSY,NM | | EA | 2 |
| 21 | 16 | PAOZZ | | 81343 | SAE514FIG.12B | ADAPTER, STR, TUBE TO | | EA | 1 |
| 21 | 17 | PCOZZ | 5330-00-808-0794 | 96906 | MS28778-8 | PACKING, PREFORMED | | EA | 1 |
| 21 | 18 | PAOZZ | 5310-00-761-6882 | 96906 | MS51967-2 | NUT, PLAIN, HEXAGON | | EA | 2 |
| 21 | 19 | PAOZZ | 5310-00-682-5930 | 96906 | MS35340-44 | WASHER, LOCK | | EA | 1 |
| 21 | 20 | PAOZZ | 5310-00-823-8804 | 96906 | MS27183-9 | WASHER, FLAT | | EA | 1 |
| 21 | 21 | PAOZZ | 5305-00-068-0502 | 96906 | MS90725-6 | SCREW, CAP, HEXAGON H | | EA | 2 |
| 21 | 22 | PAOZZ | 5340-00-809-1494 | 96906 | MS21333-105 | CLAMP, LOOP | | EA | 1 |
| 21 | 23 | PAOZZ | 4710-00-902-2254 | 03677 | LT1-1410 | TUBE ASSEMBLY, METAL | | EA | 1 |
| 21 | 24 | PAOZZ | 4730-00-936-5046 | 96906 | MS39324-12-12 | ADAPTER, STRAIGHT, TU | | EA | 1 |
| 21 | 25 | PAOZZ | 5330-00-251-8839 | 96906 | MS28778-12 | PACKING, PREFORMED | | EA | 1 |
| 21 | 26 | PAOZZ | | 96906 | MS39321-R12 | NUT, PLAIN, HEX | | EA | 1 |
| 21 | 27 | PAOZZ | | 96906 | MS39321-R12 | NUT, PLAIN, HEX | | EA | 1 |
| 21 | 28 | PAOZZ | | 96906 | MS39323-12-8 | REDUCER, TUBE | | EA | 1 |
| 21 | 29 | MOOOO | | 03677 | LT1-1303 | HOSE ASSY,NM | | EA | 1 |
| 21 | 30 | PAOZZ | 4730-00-804-1933 | 96906 | MS24396-4 | ELBOW, TUBE | | EA | 1 |
| 21 | 31 | PAOZZ | | 96906 | MS39321-V8 | NUT, PLAIN, HEX | | EA | 1 |
| 21 | 32 | PAOZZ | 5305-00-071-1788 | 96906 | MS90728-87 | SCREW, CAP, HEXAGON H | | EA | 8 |
| 21 | 33 | PAOZZ | 5310-00-655-9370 | 96906 | MS35340-47 | WASHER, LOCK | | EA | 8 |
| 21 | 34 | PAOZZ | 4730-00-255-0560 | 03924 | 2522-20 | FLANGE, PIPE, SWIVEL | | EA | 4 |
| 21 | 35 | PCOZZ | 5330-00-297-9990 | 96906 | MS28775-222 | PACKING, PREFORMED | | EA | 4 |
| 21 | 36 | MOOOO | | 03677 | LT1-1393 | HOSE ASSY,NM | | EA | 1 |
| 21 | 37 | PAOZZ | 4730-00-733-5319 | 45681 | 6P50NS | PLUG, MACHINE THREAD | | EA | 1 |
| 21 | 38 | PCOZZ | 5330-00-804-5695 | 96906 | | PACKING, PREFORMED | | EA | 1 |

| (1) ILLUSTRATION (a) FIG NO | | (2) ITEM NO | (3) SMR CODE | (4) NATIONAL STOCK NUMBER | (5) FSCM | (5) PART NUMBER | (6) TM10-3930-634-20P DESCRIPTION | (7) USABLE ON CODE | U/M | (8) QTY INC IN UNIT |
|---|----|-------------------|--------------------|------------------------------------|-------------|-----------------------|---|-----------------------|-----|---------------------------------|
| 21 | 39 | PAFZZ | 5310-00-732-0558 | 96906 | MS51967-8 | NUT, PLAIN, HEXAGON | | EA | 3 | |
| 21 | 40 | PAOZZ | 5310-00-959-4675 | 96906 | MS35340-46 | WASHER, LOCK | | EA | 4 | |
| 21 | 41 | PAOZZ | 5305-00-269-3213 | 96906 | MS90725-62 | SCREW, CAP, HEXAGON H | | EA | 4 | |
| 21 | 42 | XDOZZ | | 03677 | LT2-849 | MANIFOLD, HYD | | EA | 1 | |

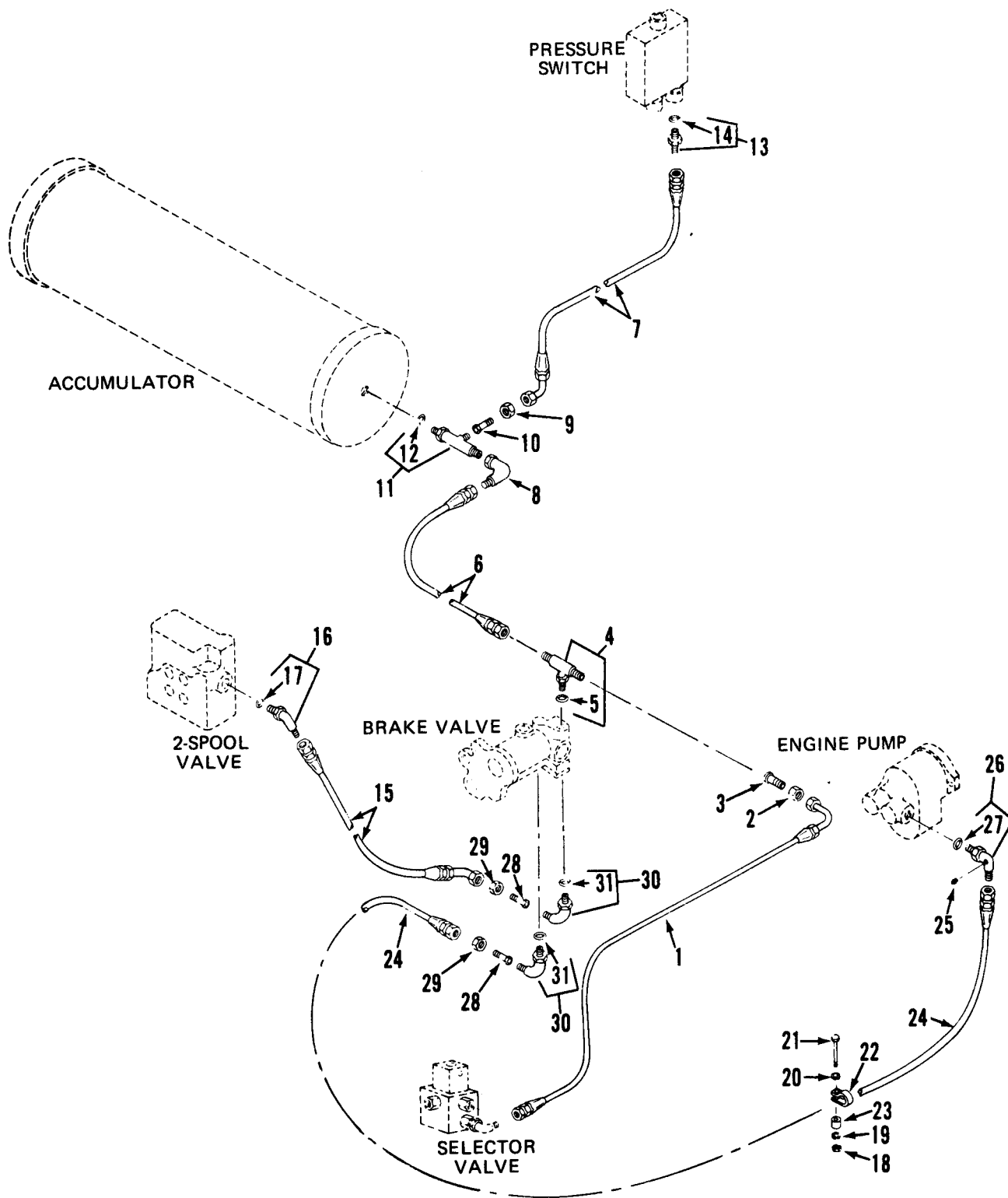

TAO3209

Figure 22. Brake valve plumbing.

| (1) ILLUSTRATION (a) FIG NO | (2) ITEM NO | (3) SMR CODE | (4) NATIONAL STOCK NUMBER | (5) FSCM | (6) PART NUMBER | TM10-3930-634-20P (6) DESCRIPTION | (7) USABLE ON CODE | U/M | (8) QTY INC IN UNIT |
|---|-------------------|--------------------|------------------------------------|-------------|-----------------------|---|-----------------------|-----|---------------------------------|
| | | | | | | GROUP 1100 BRAKE VALVE PLUMBING | | | |
| 22 | 1 | PAOZZ | 4730-00-851-4386 | 97403 | 13212E4373 | ELBOW,TUBE TO HOSE | EA | | 1 |
| 22 | 2 | PAOZZ | | 96906 | MS39321R12 | NUT,PLAIN,HEX | EA | | 1 |
| 22 | 3 | PAOZZ | 4730-00-932-7426 | 03677 | LT1-887 | REDUCER BODY,TUBE | EA | | 1 |
| 22 | 4 | PAOZZ | 4730-00-936-2158 | 03677 | LT1-1281 | TEE,TUBE TO BOSS | EA | | 2 |
| 22 | 5 | PCOZZ | 5330-00-251-8839 | 96906 | MS28778-12 | PACKING,PREFORMED | EA | | 1 |
| 22 | 6 | MOOOO | | 03677 | LT2-900 | HOSE ASSY,NM | EA | | 1 |
| 22 | 7 | MOOOO | | 03677 | LT2-899 | HOSE ASSY,NM | EA | | 1 |
| 22 | 8 | PAOZZ | 4730-01-040-3860 | 03677 | LT2-870 | ELBOW,TUBE | EA | | 1 |
| 22 | 9 | PAOZZ | | 96906 | MS39321R12 | NUT,PLAIN,HEX | EA | | 1 |
| 22 | 10 | PAOZZ | 4920-00-441-1067 | 96906 | MS39323-12-4 | ADAPTER | EA | | 1 |
| 22 | 11 | PAOZZ | 4730-00-936-2158 | 03677 | LT1-1281 | TEE,TUBE TO BOSS | EA | | 1 |
| 22 | 12 | PAOZZ | 5330-00-251-8839 | 96906 | MS28778-12 | PACKING,PREFORMED | EA | | 1 |
| 22 | 13 | PAOZZ | 4730-01-024-1321 | 96906 | MS39324-4-4 | ADAPTER,STRAIGHT,TU | EA | | 1 |
| 22 | 14 | PAOZZ | 5330-00-805-2966 | 96906 | MS28778-4 | PACKING,PREFORMED | EA | | 1 |
| 22 | 15 | MOOOO | | 03677 | LT1-1646 | HOSE ASSY,NM | EA | | 1 |
| 22 | 16 | PAOZZ | | 96906 | MS39321H8 | ELBOW,HOSE TO BOSS | EA | | 1 |
| 22 | 17 | PCOZZ | 5330-00-808-0794 | 96906 | MS28778-8 | PACKING,PREFORMED | EA | | 1 |
| 22 | 18 | PAOZZ | 5310-00-761-6882 | 96906 | MS51967-2 | NUT,PLAIN,HEXAGON | EA | | 1 |
| 22 | 19 | PAOZZ | 5310-00-682-5930 | 96906 | MS35340-44 | WASHER,LOCK | EA | | 1 |
| 22 | 20 | PAOZZ | 5310-00-823-8804 | 96906 | MS27183-9 | WASHER,FLAT | EA | | 1 |
| 22 | 21 | PAOZZ | 5305-00-071-2510 | 96906 | MS90728-13 | SCREW,CAP,HEXAGON H | EA | | 1 |
| 22 | 21 | PAOZZ | 5305-00-071-2510 | 96906 | MS90728-13 | SCREW CAP,HEXAGON H | EA | | 1 |
| 22 | 22 | PAOZZ | 5340-00-809-1500 | 96906 | MS21333-107 | CLAMP,LOOP | EA | | 1 |
| 22 | 23 | PAOZZ | | 97403 | 13212E4211-3 | SPACER,SLEEVE | EA | | 1 |
| 22 | 24 | MOOOO | | 03677 | LT1-1305 | HOSE ASSY,NM | EA | | 1 |
| 22 | 25 | PCOZZ | | 96906 | MS20913-4-5 | PLUG,PIPE,ELBOW | EA | | 1 |
| 22 | 26 | PAOZZ | 4730-01-033-5395 | 03677 | LT1-1800 | ELBOW,TUBE TO BOSS | EA | | 1 |
| 22 | 27 | PCOZZ | 5330-00-808-0794 | 96906 | MS28778-8 | PACKING,PREFORMED | EA | | 1 |
| 22 | 28 | PAOZZ | | 81343 | SAE514AFIG.19 | RDCR,TUBE END | EA | | 1 |
| 22 | 29 | PAOZZ | | 96906 | MS39321R12 | NUT,PLAIN,HEX | EA | | 2 |
| 22 | 30 | PAOZZ | 4730-00-652-6552 | 96906 | MS39321G12 | ELBOW,TUBE TO BOSS | EA | | 2 |
| 22 | 31 | PCOZZ | 5330-00-251-8839 | 96906 | MS28778-12 | PACKING,PREFORMED | EA | | 1 |

TAO3210

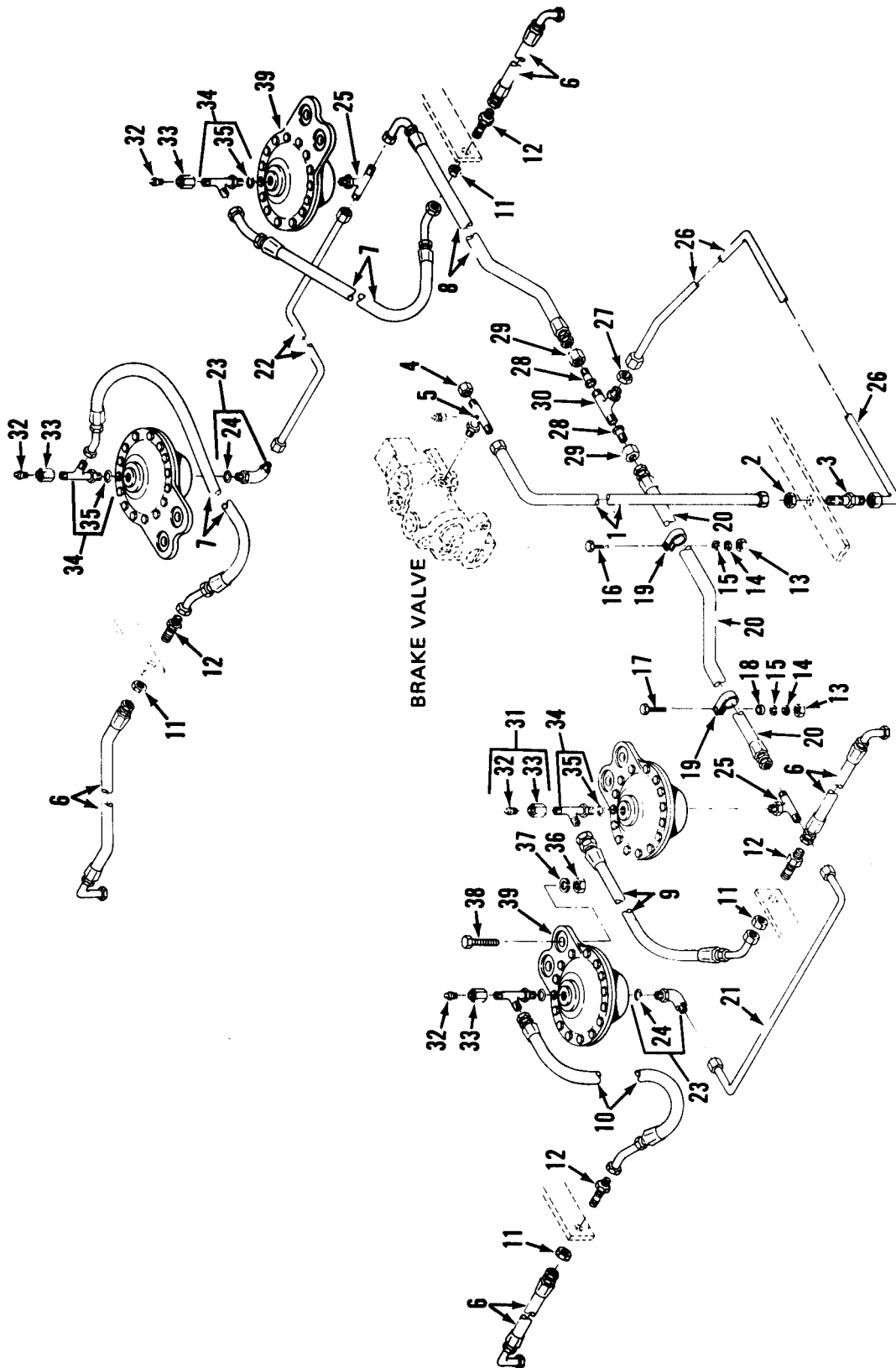
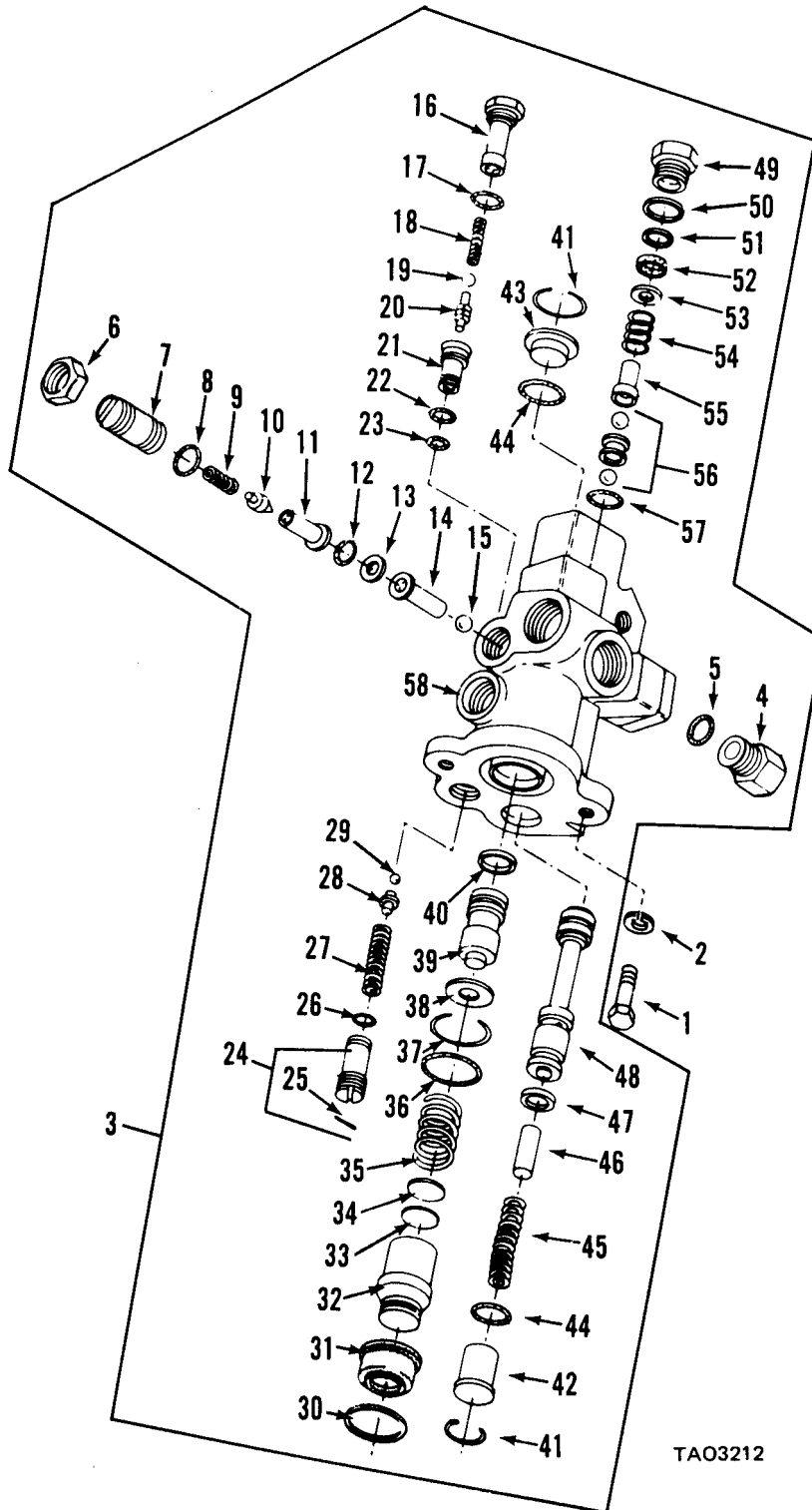

Figure 23. Brake plumbing.

| (1) ILLUSTRATION (a) FIG NO | (2) ITEM NO | (3) SMR CODE | (4) NATIONAL STOCK NUMBER | (5) FSCM | (6) PART NUMBER | TM10-3930-634-20P (6) DESCRIPTION | (7) USABLE ON CODE | U/M | (8) QTY INC IN UNIT |
|---|-------------------|--------------------|------------------------------------|-------------|-----------------------|---|-----------------------|-----|---------------------------------|
| GROUP 1100 BRAKE PLUMBING | | | | | | | | | |
| 23 | 1 | PAOZZ | 4710-00-902-2240 | 03677 | LTL-1325 | BENT TUBE ASSEMBLY | | EA | 1 |
| 23 | 2 | PCOZZ | | 96906 | MS39321V12 | NUT,PLAIN,HEX UNION | | EA | 1 |
| 23 | 3 | PAOZZ | 4730-00-933-0816 | 96906 | MS39321-C-12 | NIPPLE,TUBE | | EA | 3 |
| 23 | 4 | PCOZZ | | 96906 | MS39321-T12 | CAP,TEE | | EA | 1 |
| 23 | 5 | PAOZZ | | 97403 | 13212E4394 | TEE,TUBE TO BOSS | | EA | 1 |
| 23 | 6 | MOOOO | | 03677 | LTL-147 | HOSE ASSY,NM | | EA | 1 |
| 23 | 7 | MOOOO | | 03677 | LTL-149 | HOSE ASSY,NM | | EA | 1 |
| 23 | 8 | MOOOO | | 03677 | LTL-1649 | HOSE ASSY | | EA | 1 |
| 23 | 9 | MOOOO | | 03677 | LTL-1646 | HOSE ASSY,NM | | EA | 1 |
| 23 | 10 | MOOOO | | 03677 | LTL-1647 | DEP REPORTED STK-NO | | EA | 1 |
| 23 | 11 | PAOZZ | | 96906 | MS39321V8 | NUT,PLAIN,HEX | | EA | 4 |
| 23 | 12 | PAOZZ | 4730-00-725-2155 | 96906 | MS39321-C8 | ELBOW,TUBE | | EA | 3 |
| 23 | 13 | PAOZZ | 5310-00-761-6882 | 96906 | MS51967-2 | NUT,PLAIN,HEXAGON | | EA | 1 |
| 23 | 14 | PAOZZ | 5310-00-682-5930 | 96906 | MS35340-44 | WASHER,LOCK | | EA | 1 |
| 23 | 15 | PAOZZ | 5310-00-823-8804 | 96906 | MS27183-9 | WASHER,FLAT | | EA | 1 |
| 23 | 16 | PAOZZ | 5305-00-071-2241 | 96906 | MS90725-10 | SCREW,CAP,HEXAGON H | | EA | 1 |
| 23 | 17 | PAOZZ | 5305-00-071-2237 | 96906 | MS90725-14 | SCREW,CAP,HEXAGON H | | EA | 1 |
| 23 | 18 | PAOZZ | | 97403 | 13212E4211-1 | SPACER,SLEEVE | | EA | 1 |
| 23 | 19 | PAOZZ | 5340-00-809-1500 | 96906 | MS21333-107 | CLAMP,LOOP | | EA | 1 |
| 23 | 20 | MOOOO | | 03677 | LTL-1648 | HOSE ASSY,NM | | EA | 1 |
| 23 | 21 | PAOZZ | 4710-00-902-2448 | 03677 | LTL-1640 | TUBE ASSEMBLY,METAL | | EA | 1 |
| 23 | 22 | PAOZZ | | 97403 | 13212E6191 | TUBE ASSY,METAL,REA | | EA | 1 |
| 23 | 23 | PAOZZ | | 96906 | MS39321G8 | ELBOW,TUBE TO BOSS | | EA | 2 |
| 23 | 24 | PCOZZ | 5330-00-808-0794 | 96906 | MS28778-8 | PACKING,PREFORMED | | EA | 1 |
| 23 | 25 | PAOZZ | 4730-00-933-0742 | 96906 | MS39321-N8 | TEE,TUBE TO BOSS | | EA | 2 |
| 23 | 26 | PAOZZ | 4710-00-902-2369 | 03677 | LTL-1642 | TUBE ASSEMBLY,METAL | | EA | 1 |
| 23 | 27 | PAOZZ | | 96906 | MS39321V12 | NUT,PLAIN,HEX,TUBE | | EA | 1 |
| 23 | 28 | PAOZZ | | 96906 | MS39323-12-8 | REDUCER,TUBE | | EA | 2 |
| 23 | 29 | PAOZZ | | 96906 | MS39321R12 | NUT,PLAIN,HEX | | EA | 1 |
| 23 | 30 | PAOZZ | 4730-00-067-7442 | 96906 | MS24395-12 | TEE,TUBE | | EA | 1 |
| 23 | 31 | PAOZZ | 2530-00-923-1149 | 97153 | 57-325 | BLEEDER VALVE,HYDRA | | EA | 4 |
| 23 | 32 | XAOZZ | | 97153 | 84-24 | BLDR V,HYDR SYS | | EA | 1 |
| 23 | 33 | XAOZZ | | 97153 | 274-58 | ADAPTER | | EA | 1 |
| 23 | 34 | PAOZZ | 4730-00-937-0232 | 03677 | LTL-1645 | TEE,TUBE TO BOSS | | EA | 4 |
| 23 | 35 | PCOZZ | 5330-00-808-0794 | 96906 | MS28778-8 | PACKING,PREFORMED | | EA | 1 |
| 23 | 36 | PAOZZ | 5310-00-768-0318 | 96906 | MS51967-14 | NUT,PLAIN,HEXAGON | | EA | 4 |
| 23 | 37 | PAOZZ | 5310-00-834-7606 | 96906 | MS35340-48 | WASHER,LOCK | | EA | 8 |
| 23 | 38 | PAOZZ | 5305-00-071-2070 | 96906 | MS90728-114 | SCREW,CAP,HEXAGON H | | EA | 8 |
| 23 | 39 | PAOPF | 2530-01-031-6416 | 97153 | 107-208 | AUTOMATIC ADJUSTER | | EA | 4 |



TAO3212

Figure 25. Brake valve.

| (1) ILLUSTRATION (a) FIG NO | (2) (b) ITEM NO | (3) SMR CODE | (4) NATIONAL STOCK NUMBER | (5) FSCM | (5) PART NUMBER | TM10-3930-634-20P (6) DESCRIPTION | (7) USABLE ON CODE | U/M | (8) QTY INC IN UNIT |
|---|--------------------------|--------------------|------------------------------------|-------------|-----------------------|---|-----------------------|-----|---------------------------------|
| | | | | | | GROUP 1100 BRAKE VALVE | | | |
| 25 | 1 | PAFZZ | 5305-00-709-8523 | 96906 | MS90727-87 | SCREW,CAP,HEXAGON H | EA | | 3 |
| 25 | 2 | PAFZZ | 5310-00-655-9370 | 96906 | MS35340-47 | WASHER,LOCK | EA | | 3 |
| 25 | 3 | PAOZZ | 2530-00-891-2925 | 14892 | 610805 | VALVE ASSEMBLY BRAK | EA | | 1 |

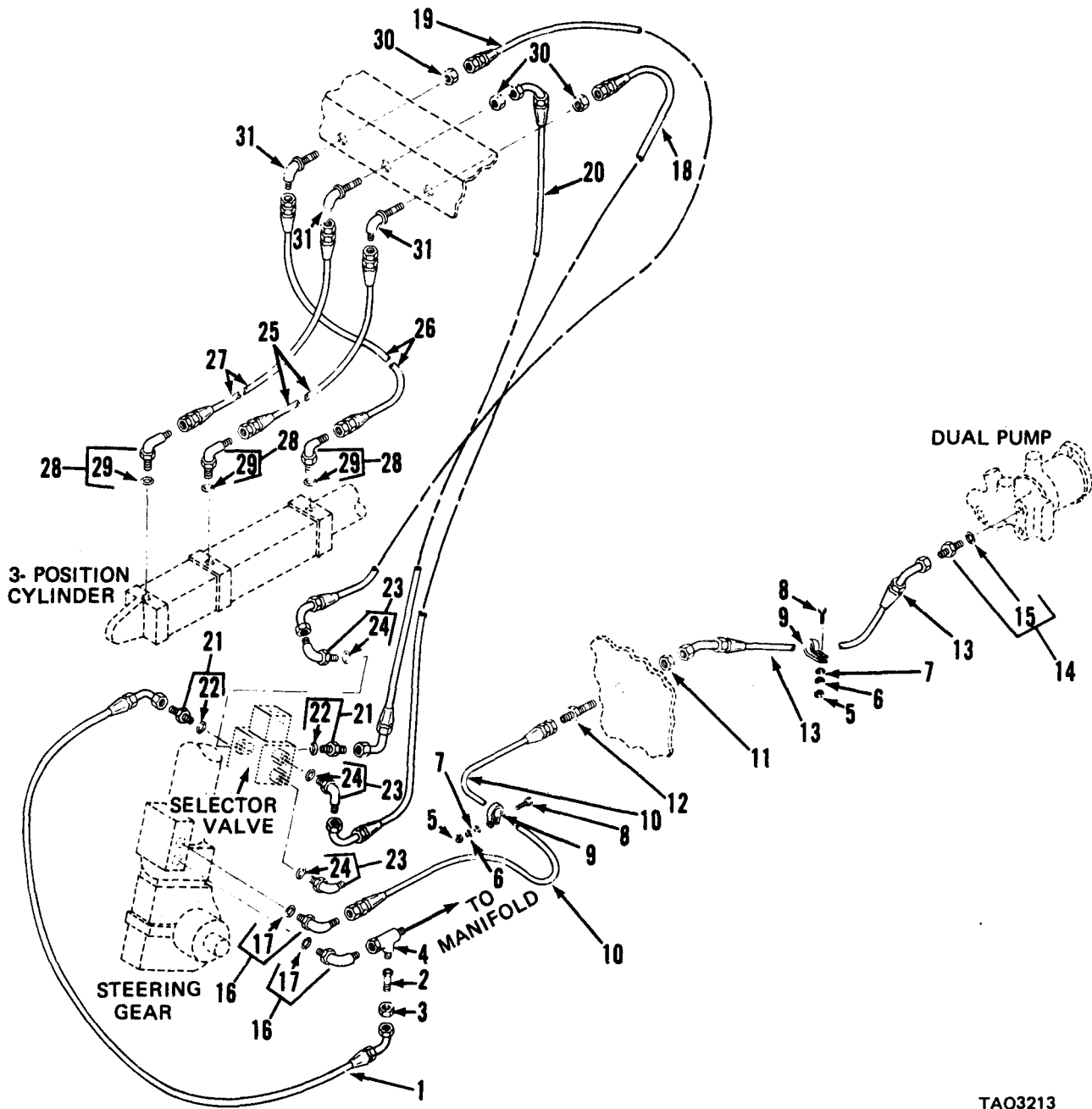

TAO3213

Figure 26. Steering and selector valve plumbing.

| (1) ILLUSTRATION (a) FIG NO | (2) ITEM NO | (3) SMR CODE | (4) NATIONAL STOCK NUMBER | (5) FSCM | (6) PART NUMBER | TM10-3930-634-20P (6) DESCRIPTION | (7) USABLE ON CODE | U/M | (8) QTY INC IN UNIT |
|---|-------------------|--------------------|------------------------------------|-------------|-----------------------|---|-----------------------|-----|---------------------------------|
| | | | | | | GROUP 1100 STEERING AND SELECTOR VALVE | | | |
| | | | | | | PLUMBING | | | |
| 26 | 2 | PAOZZ | 4730-00-676-3075 | 96906 | MS51534A8-4 | REDUCER BODY,TUBE | | EA | 1 |
| 26 | 3 | PAOZZ | | 96906 | MS39321R8 | NUT,PLAIN,HEXAGON | | EA | 1 |
| 26 | 4 | PAFZZ | | 97403 | 13218E0159 | ADAPTER,STRAIGHT,TU | | EA | 1 |
| 26 | 5 | PAOZZ | 5310-00-761-6882 | 96906 | MS51967-2 | NUT,PLAIN,HEXAGON | | EA | 1 |
| 26 | 6 | PAOZZ | 5310-00-682-5930 | 96906 | MS35340-44 | WASHER,LOCK | | EA | 2 |
| 26 | 7 | PAOZZ | 5310-00-823-8804 | 96906 | MS27183-9 | WASHER,FLAT | | EA | 1 |
| 26 | 8 | PAOZZ | 5305-00-071-2241 | 96906 | MS90725-10 | SCREW,CAP,HEXAGON H | | EA | 1 |
| 26 | 9 | PAOZZ | 5340-00-809-1500 | 96906 | MS21333-107 | CLAMP,LOOP | | EA | 1 |
| 26 | 11 | PAOZZ | | 96906 | MS39321V8 | NUT,PLAIN,HEX | | EA | 2 |
| 26 | 12 | PAOZZ | | 81343 | SAE514FIG.10C | UNION,TUBE | | EA | 1 |
| 26 | 13 | MOOOO | | 97403 | 13212E4160-8 | HOSE ASSY | | EA | 1 |
| 26 | 14 | PAOZZ | | 81343 | SAE514FIG.12B | ADPTR,STR,T-B | | EA | 1 |
| 26 | 15 | PAOZZ | 5330-00-808-0794 | 96906 | MS28778-8 | PACKING,PREFORMED | | EA | 1 |
| 26 | 16 | PAOZZ | 4730-00-495-3409 | 30780 | 8-10C5BXS | ELBOW,TUBE TO BOSS | | EA | 1 |
| 26 | 17 | PAOZZ | 5330-00-808-0794 | 96906 | MS28778-8 | PACKING,PREFORMED | | EA | 1 |
| 26 | 18 | PAFZZ | | 97403 | 13212E4159-5 | HOSE ASSY,NM | | EA | 1 |
| 26 | 19 | MOOOO | | 03677 | LT1-1404 | HOSE ASSY,NM | | EA | 1 |
| 26 | 20 | MOOOO | | 03677 | LT1-1390 | HOSE ASSY,NM | | EA | 1 |
| 26 | 21 | PAOZZ | 4730-01-024-1321 | 96906 | MS39324-4-4 | ADAPTER,STRAIGHT,TU | | EA | 2 |
| 26 | 22 | PCOZZ | 5330-00-805-2966 | 96906 | MS28778-4 | PACKING,PREFORMED | | EA | 1 |
| 26 | 23 | PCOZZ | | 96906 | MS39321G4 | ELBOW,TUBE TO BOSS | | EA | 3 |
| 26 | 24 | PCOZZ | 5330-00-805-2966 | 96906 | MS28778-4 | PACKING,PREFORMED | | EA | 1 |
| 26 | 25 | MOOOO | | 03677 | LT1-1639 | HOSE ASSEMBLY,NONME | | EA | 1 |
| 26 | 26 | MOOOO | | 03677 | LT2-873 | HOSE ASSY,NM | | EA | 1 |
| 26 | 27 | MOOOO | | 03677 | LT2-872 | HOSE ASSY,NM | | EA | 1 |
| 26 | 28 | PAOZZ | | 96906 | MS39321G4 | ELBOW,TUBE-BOSS | | EA | 3 |
| 26 | 29 | PCOZZ | 5330-00-805-2966 | 96906 | MS28778-4 | PACKING,PREFORMED | | EA | 1 |
| 26 | 30 | PAOZZ | | 96906 | MS39321V4 | NUT,PLAIN,HEX,ELBOW | | EA | 3 |
| 26 | 31 | XDOZZ | | 45681 | 4WETXS | ELBOW,HOSE,BULKHEAD | | EA | 3 |

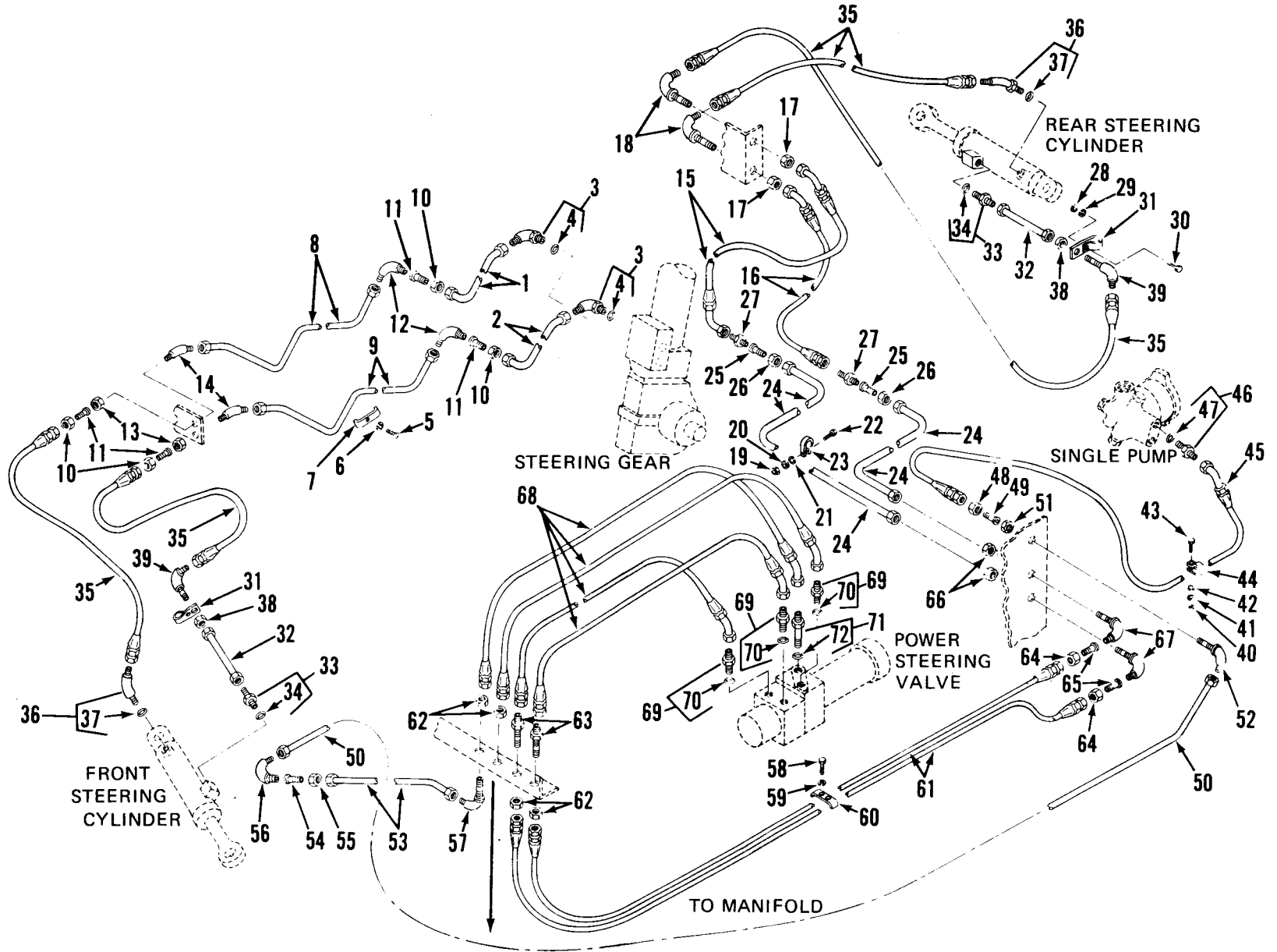
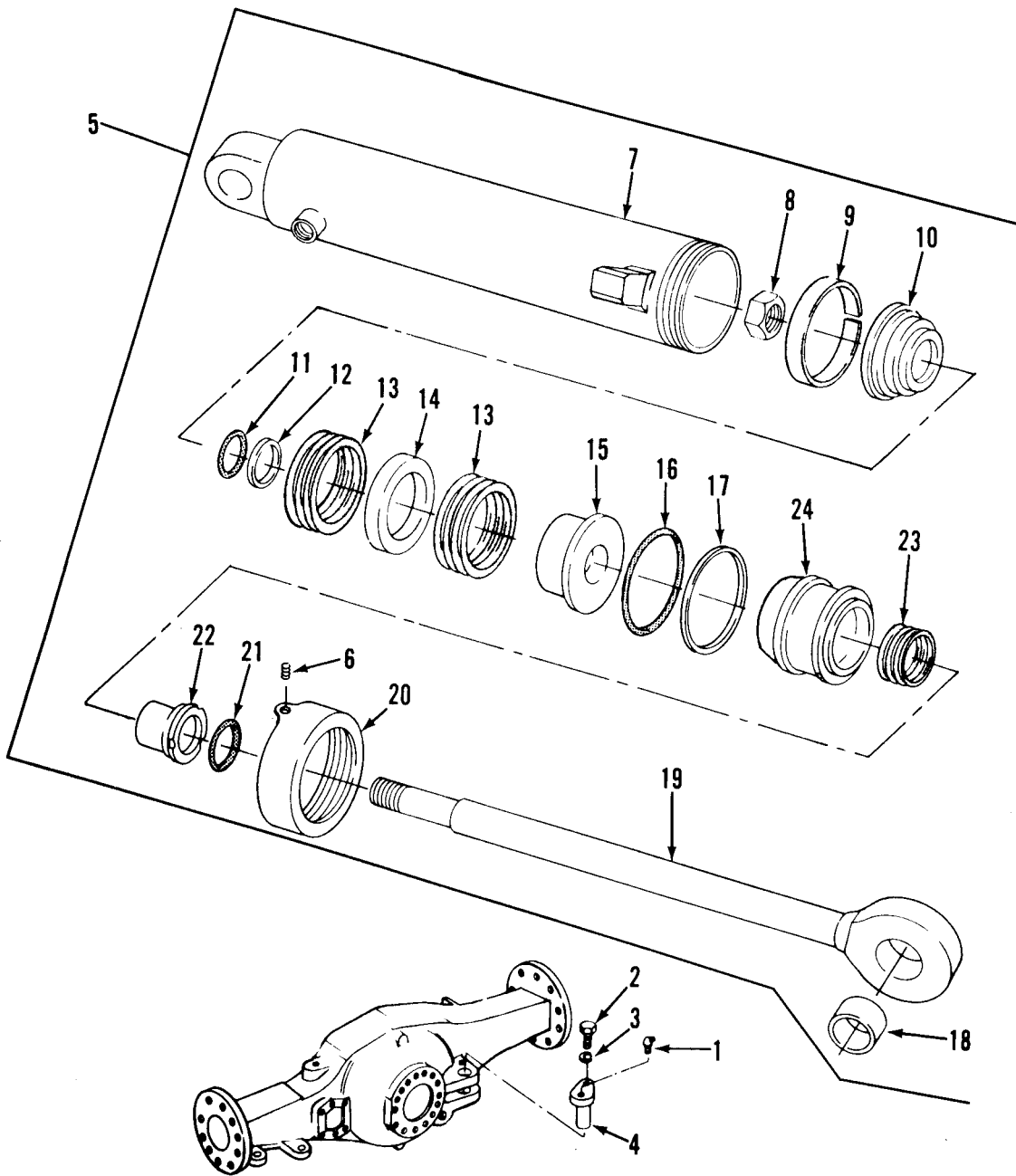

Figure 27. Steering plumbing.

| (1) ILLUSTRATION (a) FIG NO | (2) ITEM NO | (3) SMR CODE | (4) NATIONAL STOCK NUMBER | (5) FSCM | (6) PART NUMBER | TM10-3930-634-20P (6) DESCRIPTION | (7) USABLE ON CODE | U/M | (8) QTY INC IN UNIT |
|---|-------------------|--------------------|------------------------------------|-------------|-----------------------|---|-----------------------|-----|---------------------------------|
| | | | | | | GROUP 1200 STEERING PLUMBING | | | |
| 27 | 1 | XDOZZ | 4710-00-902-2256 | 03677 | LTI-1416 | TUBE ASSEMBLY, METAL | | EA | 1 |
| 27 | 2 | PAOZZ | 4710-00-902-2255 | 03677 | LTI-1414 | TUBE ASSEMBLY, METAL | | EA | 1 |
| 27 | 3 | PAOZZ | | 96906 | MS39321G8 | ELBOW, TUBE-BOSS | | EA | 1 |
| 27 | 4 | PCOZZ | 5330-00-808-0794 | 96906 | MS28778-8 | PACKING, PREFORMED | | EA | 1 |
| 27 | 5 | PAOZZ | 5305-00-071-2241 | 96906 | MS90725-10 | SCREW, CAP, HEXAGON H | | EA | 2 |
| 27 | 6 | PAOZZ | 5310-00-682-5930 | 96906 | MS35340-44 | WASHER, LOCK | | EA | 1 |
| 27 | 7 | PAOZZ | 5340-01-033-3084 | 03677 | LTI-1659 | STRAP, RETAINING | | EA | 1 |
| 27 | 8 | PAOZZ | 4710-00-902-2038 | 03677 | LTI-152 | TUBE ASSEMBLY, METAL | | EA | 1 |
| 27 | 9 | PAOZZ | 4710-00-902-2040 | 03677 | LTI-153 | TUBE ASSEMBLY, METAL | | EA | 1 |
| 27 | 10 | PAOZZ | | 96906 | MS39321R12 | NUT, PLAIN, HEX | | EA | 2 |
| 27 | 11 | PAOZZ | | 96906 | MS39323-12-8 | REDUCER, TUBE | | EA | 4 |
| 27 | 12 | PAOZ | 4730-00-834-4521 | 96906 | MS51505A12 | ELBOW, TUBE | | EA | 1 |
| 27 | 13 | PAOZZ | | 96906 | MS39321V12 | NUT, PLAIN, HEX | | EA | 2 |
| 27 | 14 | PAOZZ | 4730-00-934-7969 | 96906 | MS51509-B12 | ELBOW, TUBE | | EA | 2 |
| 27 | 15 | MOOOO | | 03677 | LTI-149 | HOSE ASSY, NM | | EA | 2 |
| 27 | 16 | MOOOO | | 97403 | 13212E4160 | HOSE ASSY, NM, REAR S | | EA | 1 |
| 27 | 17 | PAOZZ | | 96906 | MS39321V8 | NUT, PLAIN, HEX | | EA | 2 |
| 27 | 18 | XDOZZ | | 96906 | MS39321E8 | ELBOW, HOSE-BOSS | | EA | 1 |
| 27 | 19 | PAOZZ | 5310-00-761-6882 | 96906 | MS51967-2 | NUT, PLAIN, HEXAGON | | EA | 3 |
| 27 | 20 | PAOZZ | 5310-00-682-5930 | 96906 | MS35340-44 | WASHER, LOCK | | EA | 2 |
| 27 | 21 | PAOZZ | 5310-00-823-8804 | 96906 | MS27183-9 | WASHER, FLAT | | EA | 2 |
| 27 | 22 | PAOZZ | 5305-00-071-2241 | 96906 | MS90725-10 | SCREW, CAP, HEXAGON H | | EA | 1 |
| 27 | 23 | PAOZZ | 5340-00-809-1494 | 96906 | MS21333-105 | CLAMP, LOOP | | EA | 2 |
| 27 | 24 | PAOZZ | 4710-00-902-2376 | 03677 | LTI-146 | TUBE ASSEMBLY, METAL | | EA | 2 |
| 27 | 25 | PAOZZ | | 96906 | MS39323-12-8 | REDUCER, TUBE | | EA | 2 |
| 27 | 26 | PAOZZ | | 96906 | MS39321R12 | NUT, PLAIN, HEX | | EA | 4 |
| 27 | 27 | PAOZZ | | 96906 | MS39321-R-12 | ADPTR, STR, T-H | | EA | 1 |
| 27 | 28 | PAOZZ | 5310-00-761-6882 | 96906 | MS51967-2 | NUT, PLAIN, HEXAGON | | EA | 1 |
| 27 | 29 | PAOZZ | 5310-00-682-5930 | 96906 | MS35340-44 | WASHER, LOCK | | EA | 1 |
| 27 | 30 | PAOZZ | 5305-00-068-0502 | 96906 | MS90725-6 | SCREW, CAP, HEXAGON H | | EA | 1 |
| 27 | 31 | PAOZZ | 5340-01-033-3099 | 03677 | LTI-1495 | CLAMP, LOOP | | EA | 2 |
| 27 | 32 | PAOZZ | 4710-00-902-2380 | 03677 | LTI-1535 | TUBE ASSEMBLY, METAL | | EA | 2 |
| 27 | 33 | PAOZZ | | 9696 | MS39324-8-8 | ADAPTER, STRAIGHT | | EA | 1 |
| 27 | 34 | PCOZZ | 5330-00-808-0794 | 96906 | MS28778-8 | PACKING, PREFORMED | | EA | 1 |
| 27 | 35 | MOOOO | | 03677 | LTI-1250 | HOSE ASSY, NM | | EA | 4 |
| 27 | 36 | PCOZZ | | 96906 | MS39321H8 | ELBOW, HOSE TO BOSS | | EA | 2 |
| 27 | 37 | PCOZZ | 5330-00-808-0794 | 96906 | MS28778-8 | PACKING, PREFORMED | | EA | 1 |
| 27 | 38 | PAOZZ | | 96906 | | NUT, PLAIN, HEX | | EA | 4 |
| 27 | 39 | PCOZZ | | 96906 | MS51509B8 | ELBOW, HOSE, STEERING | | EA | 2 |
| 27 | 40 | PAOZZ | 5310-00-761-6882 | 96906 | MS51967-2 | NUT, PLAIN, HEXAGON | | EA | 1 |

| (1) ILLUSTRATION (a) FIG NO | (2) ITEM NO | (3) SMR CODE | (4) NATIONAL STOCK NUMBER | (5) FSCM | (6) PART NUMBER | TM10-3930-634-20P (6) DESCRIPTION | (7) USABLE ON CODE | U/M | (8) QTY INC IN UNIT |
|---|-------------------|--------------------|------------------------------------|-------------|-----------------------|---|-----------------------|-----|---------------------------------|
| 27 | 41 | PAOZZ | 5310-00-682-5930 | 96906 | MS35340-44 | WASHER, LOCK | EA | | 1 |
| 27 | 42 | PAOZZ | 5310-00-823-8804 | 96906 | MS27183-9 | WASHER, FLAT | EA | | 2 |
| 27 | 43 | PAOZZ | 5305-00-071-2241 | 96906 | MS90725-10 | SCREW, CAP, HEXAGON H | EA | | 1 |
| 27 | 44 | PAOZZ | 5340-00-809-1500 | 96906 | MS21333-107 | CLAMP, LOOP | EA | | 3 |
| 27 | 45 | MOOOO | | 03677 | LT2-858 | HOSE ASSY, NM | EA | | 1 |
| 27 | 46 | PAOZZ | | 96906 | MS39324-8-8 | ADAPTER, STRAIGHT | EA | | 1 |
| 27 | 47 | PAOZZ | 5330-00-808-0794 | 96906 | MS28778-8 | PACKING, PREFORMED | EA | | 1 |
| 27 | 48 | PAOZZ | | 96906 | MS39321R12 | NUT, PLAIN, HEX | EA | | 2 |
| 27 | 49 | PAOZZ | | 96906 | MS39323-12-8 | REDUCER, TUBE | EA | | 1 |
| 27 | 50 | PAOZZ | 4710-00-902-2248 | 03677 | LT1-1368 | TUBE ASSEMBLY, METAL | EA | | 1 |
| 27 | 51 | PCOZZ | | 96906 | MS39321V12 | NUT, PLAIN, HEX, ELBOW | EA | | 1 |
| 27 | 52 | PAOZZ | 4730-00-027-1825 | 96906 | MS51507A12 | ELBOW, TUBE | EA | | 1 |
| 27 | 53 | PAOZZ | 4710-00-902-2252 | 03677 | LT1-1370 | TUBE ASSEMBLY, METAL | EA | | 1 |
| 27 | 54 | PAOZZ | | 96906 | MS39323-12-8 | REDUCER, TUBE | EA | | 2 |
| 27 | 55 | PAOZZ | | 96906 | MS39321R12 | NUT, PLAIN, HEX | EA | | 1 |
| 27 | 56 | PAOZZ | | 96906 | MS39321-D12 | ELBOW, TUBE | EA | | 1 |
| 27 | 57 | PCOZZ | | 96906 | MS39321E8 | ELBOW, HOSE, TUBE TO | EA | | 1 |
| 27 | 58 | PAOZZ | 5305-00-225-3839 | 96906 | MS90725-8 | BOLT, MACHINE | EA | | 2 |
| 27 | 59 | PCOZZ | 5310-00-582-5965 | 96906 | MS35338-44 | WASHER, LOCK | EA | | 2 |
| 27 | 60 | PAOZZ | | 97403 | 13212E3906 | CLAMP, HOSE | EA | | 1 |
| 27 | 61 | MOOOO | | 03677 | LT1-1299 | HOSE ASSY, NM | EA | | 2 |
| 27 | 62 | PAOZZ | | 96906 | MS39321V8 | NUT, PLAIN, HEX | EA | | 2 |
| 27 | 63 | PAOZZ | | 96906 | MS39321C8 | UNION, TUBE | EA | | 2 |
| 27 | 64 | PAOZZ | | 96906 | MS39321R12 | NUT, PLAIN, HEX | EA | | 2 |
| 27 | 65 | PCOZZ | | 96906 | MS39323-12-8 | REDUCER, TUBE | EA | | 2 |
| 27 | 66 | PCOZZ | | 96906 | MS39321V12 | NUT, PLAIN, HEX, ELBOW | EA | | 2 |
| 27 | 67 | PAOZZ | 4730-00-027-1825 | 96906 | MS51507A12 | ELBOW, TUBE | EA | | 2 |
| 27 | 68 | MOOOO | | 03677 | LT1-480 | HOSE ASSY, NM | EA | | 4 |
| 27 | 69 | PAOZZ | | 96906 | MS39324-8-8 | ADAPTER, STRAIGHT | EA | | 3 |
| 27 | 70 | PCOZZ | 5330-00-808-0794 | 96906 | MS28778-8 | PACKING, PREFORMED | EA | | 1 |
| 27 | 71 | PAOZZ | 4730-00-933-0724 | 03677 | LT1-1159 | ADAPTER, STRAIGHT, TU | EA | | 1 |
| 27 | 72 | PAFZZ | 5330-00-808-0794 | 96906 | MS28778-8 | PACKING, PREFORMED | EA | | 1 |



TAO3215

Figure 28. Steering cylinder.

| (1) ILLUSTRATION (a) FIG NO | (2) (b) ITEM NO | (3) SMR CODE | (4) NATIONAL STOCK NUMBER | (5) FSCM | (6) PART NUMBER | TM10-3930-634-20P DESCRIPTION | (7) USABLE ON CODE | U/M | (8) QTY INC IN UNIT |
|---|--------------------------|--------------------|------------------------------------|-------------|-----------------------|--|-----------------------|-----|---------------------------------|
| 28 | 1 | PAOZZ | 4730-00-172-0028 | 96906 | MS15003-4 | GROUP 1200 STEERING CYLINDER FITTING, LUBRICATION | | EA | 1 |
| 28 | 3 | PAOZZ | 5310-00-834-7606 | 96906 | MS35340-48 | WASHER, LOCK | | EA | 1 |

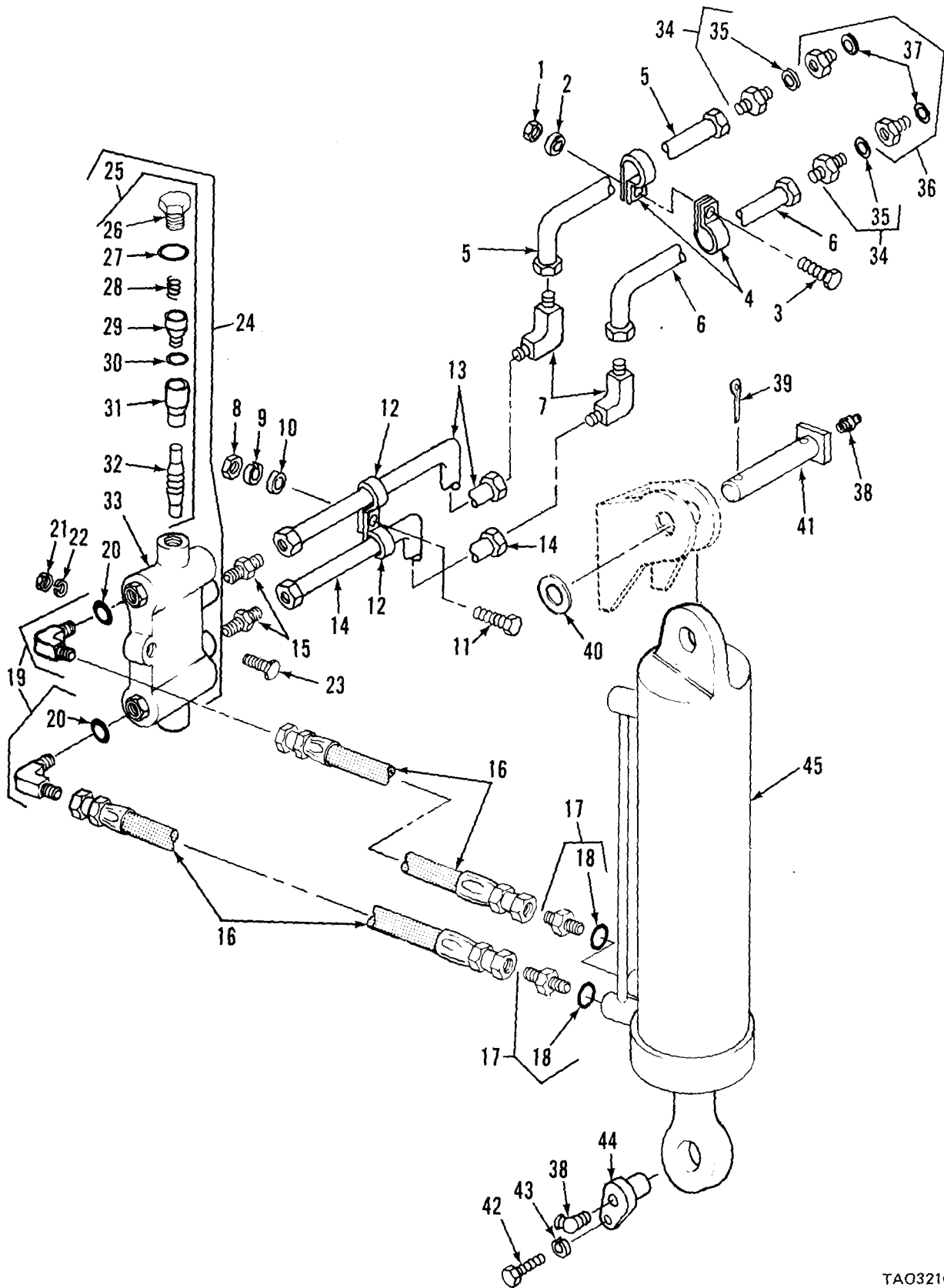

TAO3216

Figure 29. Oscillating cylinder plumbing.

| (1) ILLUSTRATION (a) FIG NO | (2) ITEM NO | (3) SMR CODE | (4) NATIONAL STOCK NUMBER | (5) FSCM | (6) PART NUMBER | TM10-3930-634-20P (6) DESCRIPTION | (7) USABLE ON CODE | U/M | (8) QTY INC IN UNIT |
|--|-------------------|--------------------|------------------------------------|-------------|-----------------------|---|-----------------------|-----|---------------------------------|
| GROUP 1300 OSCILLATING CYLINDER PLUMBING | | | | | | | | | |
| 29 | 1 | PAOZZ | 5310-00-761-6882 | 96906 | MS51967-2 | NUT,PLAIN,HEXAGON | EA | | 2 |
| 29 | 2 | PAOZZ | 5310-00-809-3078 | 96906 | MS27183-11 | WASHER,FLAT | EA | | 1 |
| 29 | 3 | PAOZZ | 5305-00-071-2241 | 96906 | MS90725-10 | SCREW,CAP,HEXAGON H | EA | | 1 |
| 29 | 4 | PAOZZ | 5340-00-901-8132 | 96906 | MS21334-26 | CLAMP,LOOP | EA | | 1 |
| 29 | 5 | PAOZZ | | 97403 | 13212E6164-36 | TUBE ASSY,METAL CON | EA | | 1 |
| 29 | 6 | PAOZZ | | 97403 | 13212E6164-38 | TUBE ASSY,METAL,CON | EA | | 1 |
| 29 | 7 | PAOZZ | | 96906 | MS39321 | NIPPLE,TUBE | EA | | 2 |
| 29 | 8 | PAOZZ | 5310-00-761-6882 | 96906 | MS51967-2 | NUT,PLAIN,HEXAGON | EA | | 2 |
| 29 | 9 | PAOZZ | 5310-00-682-5930 | 96906 | MS35340-44 | WASHER,LOCK | EA | | 3 |
| 29 | 10 | PAOZZ | 5310-00-823-8804 | 96906 | MS27183-9 | WASHER,FLAT | EA | | 1 |
| 29 | 11 | PAOZZ | 5305-00-071-2241 | 96906 | MS90725-10 | SCREW,CAP,HEXAGON H | EA | | 2 |
| 29 | 12 | PAOZZ | 5340-00-809-1492 | 96906 | MS21333-100 | CLAMP,LOOP | EA | | 1 |
| 29 | 13 | PAOZZ | | 97403 | 13212E6164-35 | TUBE ASSY METAL,CHE | EA | | 1 |
| 29 | 14 | XDOZZ | | 03677 | LT2-852 | TUBE AY METAL | EA | | 1 |
| 29 | 15 | PAOZZ | 4730-00-933-0725 | 03677 | LT1-40 | ADAPTER,STRAIGHT,TU | EA | | 2 |
| 29 | 16 | MOOOO | | 03677 | LT1-889 | HOSE ASSY,NM | EA | | 2 |
| 29 | 17 | PAOZZ | 4730-00-702-3467 | 19206 | 11978163 | ADAPTER,STRAIGHT,TU | EA | | 2 |
| 29 | 18 | PAOZZ | 5330-00-804-5695 | 96906 | MS28778-6 | PACKING,PREFORMED | EA | | 1 |
| 29 | 19 | PAOZZ | | 96906 | MS39321G6 | ELBOW,TUBE TO BOSS | EA | | 1 |
| 29 | 20 | PAOZZ | 5330-00-804-5695 | 96906 | MS28778-6 | PACKING,PREFORMED | EA | | 1 |
| 29 | 21 | PAOZZ | 5310-00-891-1709 | 96906 | MS35691-9 | NUT,PLAIN,HEXAGON | EA | | 3 |
| 29 | 22 | PAOZZ | 5310-00-407-9566 | 96906 | MS35338-45 | WASHER,LOCK | EA | | 4 |
| 29 | 23 | PAOZZ | 5306-00-225-8504 | 96906 | MS90725-40 | BOLT,MACHINE | EA | | 3 |
| 29 | 24 | PAOZZ | 4820-00-940-8118 | 09990 | VCPD6B11H | VALVE,CHECK | EA | | 1 |
| 29 | 25 | XAOZZ | | 45681 | 1656-647120 | CHECK VALVE | EA | | 1 |
| 29 | 26 | PAOZZ | 5365-01-058-3775 | 09990 | 647195 | PLUG,MACHINE THREAD | EA | | 2 |
| 29 | 27 | PAOZZ | 5330-01-058-0580 | 45681 | 105X8H | PACKING,PREFORMED | EA | | 2 |
| 29 | 28 | XAOZZ | | 45681 | 612652 | SPR,HLCL,CPRSN | EA | | 2 |
| 29 | 29 | XAOZZ | | 45681 | 636226 | POPPET ASSY | EA | | 2 |
| 29 | 30 | PAOZZ | 5330-01-058-3783 | 02697 | 104X14H | PACKING,PREFORMED | EA | | 2 |
| 29 | 31 | XAOZZ | | 45681 | 647193 | SLEEVE,VALVE | EA | | 2 |
| 29 | 32 | XAOZZ | | 45681 | 592530 | SHUTTLE | EA | | 2 |
| 29 | 33 | XAOZZ | | 45681 | 1662-655389 | BODY,VALVE | EA | | 1 |
| 29 | 38 | PAOZZ | 4730-00-050-4208 | 96906 | MS15003-1 | FITTING,LUBRICATION | EA | | 1 |
| 29 | 39 | PAOZZ | 5315-00-209-7273 | 96906 | MS24665-625 | PIN,COTTER | EA | | 1 |
| 29 | 42 | PAOZZ | 5305-00-269-3213 | 96906 | MS90725-62 | SCREW,CAP,HEXAGON H | EA | | 12 |
| 29 | 43 | PAOZZ | 5310-00-959-4675 | 96906 | MS35340-46 | WASHER,LOCK | EA | | 2 |

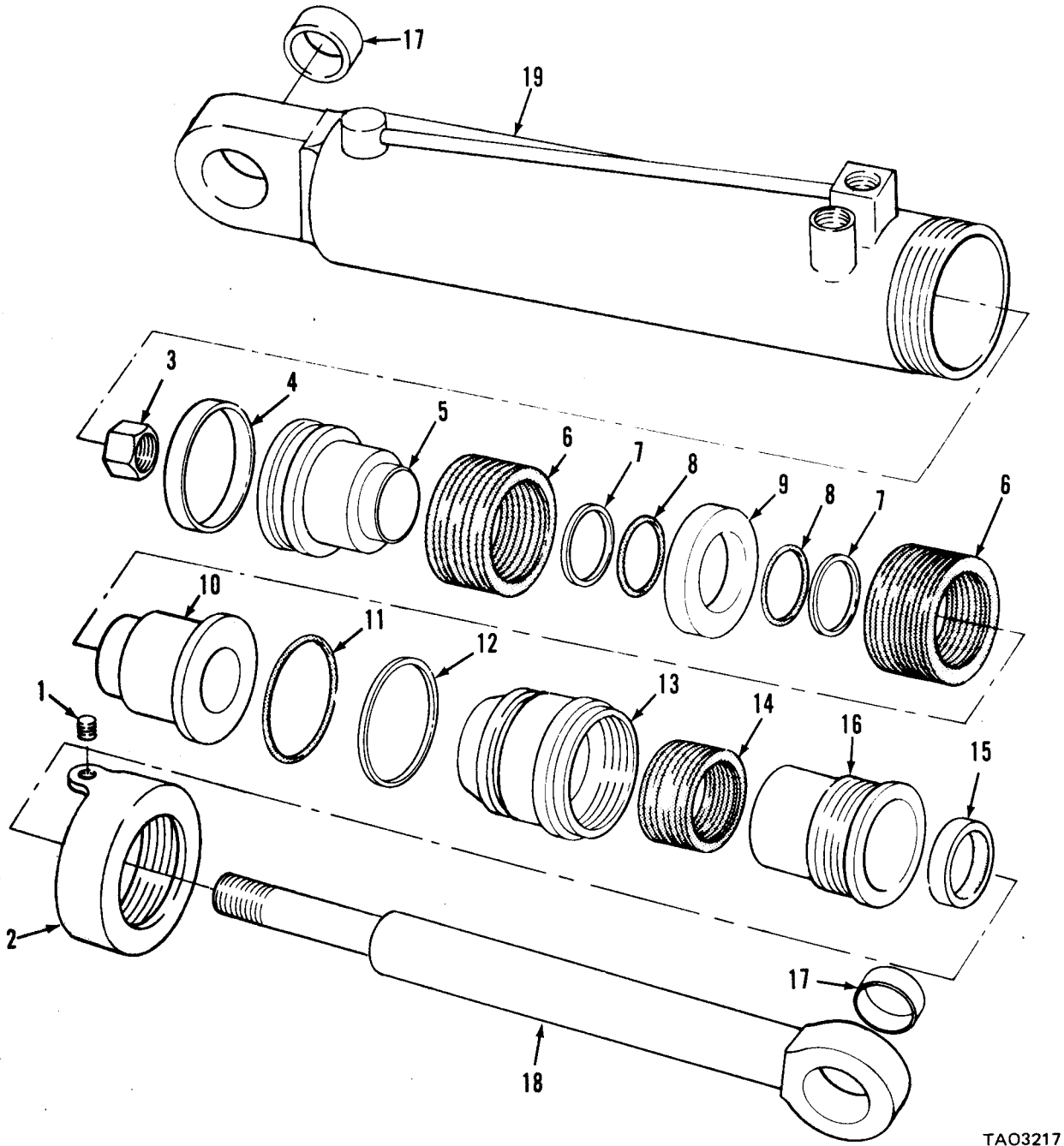

TAO3217

Figure 30. Oscillating cylinder.

| (1) ILLUSTRATION (a) FIG NO | (2) ITEM NO | (3) SMR CODE | (4) FSCM | (5) PART NUMBER | TM10-3930-634-20P (6) DESCRIPTION | (7) USABLE ON CODE | U/M | (8) QTY INC IN UNIT |
|---|-------------------|--------------------|-------------|-----------------------|---|-----------------------|-----|---------------------------------|
| | | | | | GROUP 1300 OSCILLATING CYLINDER | | | |
| 30 | 18 | XDOZZ | 03677 | LT1-631 | ROD,PISTON | | EA | 1 |
| 30 | 19 | XAFZZ | 03677 | LT1-613 | BODY,CYLINDER | | EA | 1 |

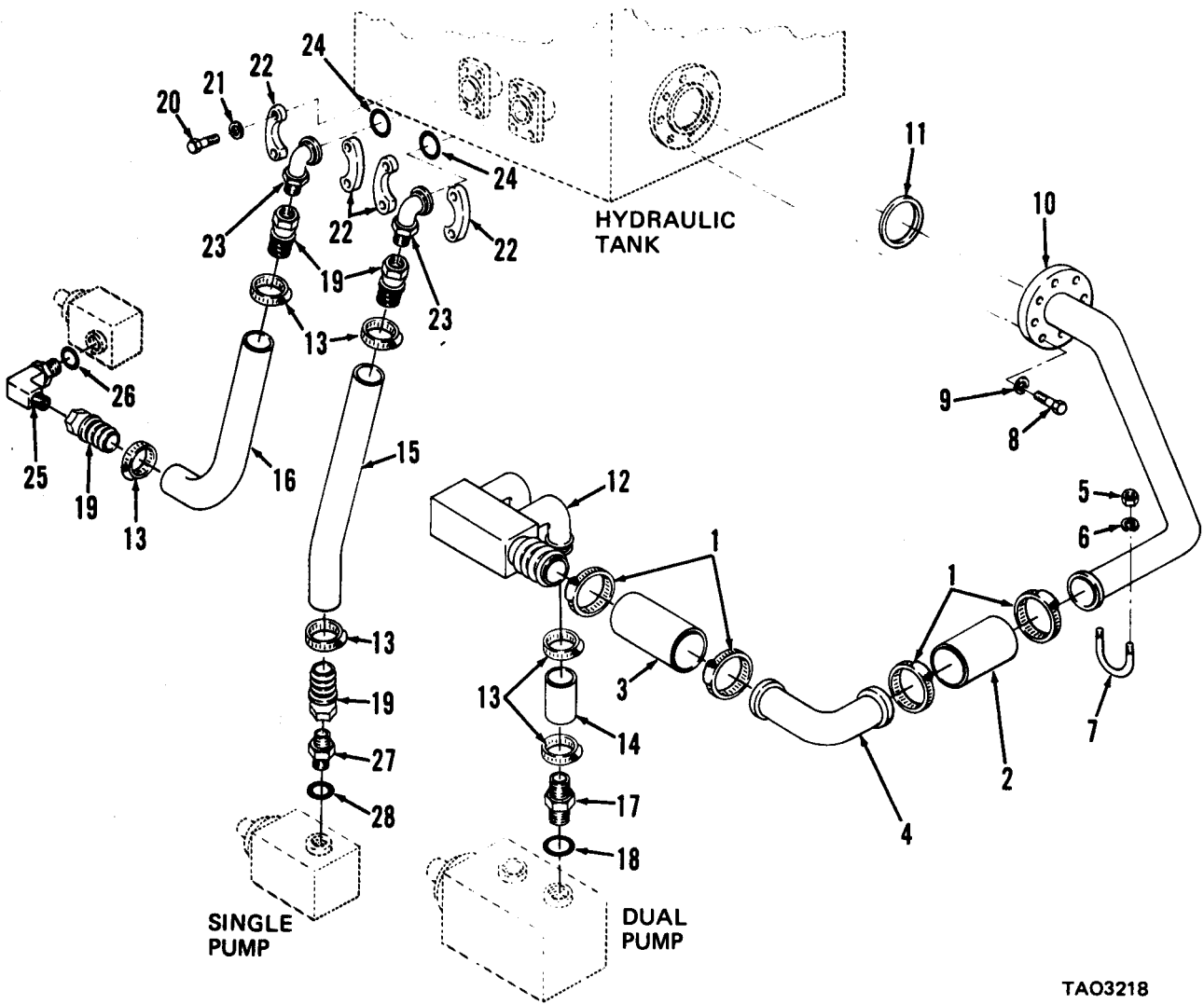

TAO3218

Figure 31. Suction line plumbing.

| (1) ILLUSTRATION (a) FIG NO | (2) (b) ITEM NO | (3) SMR CODE | (4) NATIONAL STOCK NUMBER | (5) FSCM | (5) PART NUMBER | TM10-3930-634-20P (6) DESCRIPTION | (7) USABLE ON CODE | U/M | (8) QTY INC IN UNIT |
|---|--------------------------|--------------------|------------------------------------|-------------|-----------------------|---|-----------------------|-----|---------------------------------|
| | | | | | | GROUP 1400 SUCTION LINE PLUMBING | | | |
| 31 | 1 | PAOZZ | 4730-00-909-8627 | 96906 | MS35842-13 | CLAMP,HOSE | EA | | 4 |
| 31 | 2 | PCOZZ | | 97403 | 13212E6147 | HOSE,NM | EA | | 2 |
| 31 | 3 | PAOZZ | | 03677 | LT2-810 | HOSE,NM,ELBOW TO PU | EA | | 1 |
| 31 | 4 | PAOZZ | | 97403 | 13212E6147 | ELBOW,HOSE | EA | | 1 |
| 31 | 5 | PAOZZ | 5310-00-768-0319 | 96906 | MS51968-2 | NUT,PLAIN,HEXAGON | EA | | 1 |
| 31 | 6 | PAOZZ | 5310-00-582-5965 | 96906 | MS35338-44 | WASHER,LOCK | EA | | 2 |
| 31 | 7 | PAOZZ | | 97403 | 13212E6193 | BOLT,U,TUBE ASSY | EA | | 1 |
| 31 | 8 | PAOZZ | 5305-00-942-2196 | 96906 | MS18154-60 | SCREW,CAP,HEXAGON H | EA | | 2 |
| 31 | 9 | PAOZZ | 5310-00-637-9541 | 96906 | MS35338-46 | WASHER,LOCK | EA | | 12 |
| 31 | 10 | PAOZZ | 5315-00-754-0848 | 96906 | MS35810-3 | PIN,STRAIGHT,HEADED | EA | | 2 |
| 31 | 11 | PAOZZ | 5330-00-198-6204 | 88044 | AN6227-49 | PACKING,PREFORMED | EA | | 1 |
| 31 | 12 | XDOZZ | | 03677 | LT2-803 | MANIFOLD ASSY | EA | | 1 |
| 31 | 13 | PAOZZ | 4730-00-908-3193 | 96906 | MS35842-12 | CLAMP,HOSE | EA | | 8 |
| 31 | 14 | PAOZZ | | 97403 | 13212E6147 | HOSE,NM,MANIFOLD TO | EA | | 2 |
| 31 | 15 | PAOZZ | | 97403 | 13212E6147 | HOSE,NM,TANK TO SIN | EA | | 1 |
| 31 | 16 | PCOZZ | | 97403 | 13212E6147 | HOSE,NM | EA | | 1 |
| 31 | 17 | PAOZZ | 4730-01-054-6997 | 87373 | 0588-16-16 | ADAPTER,STRAIGHT,HO | EA | | 2 |
| 31 | 18 | PAFZZ | 5330-00-804-5694 | 96906 | MS28778-16 | PACKING,PREFORMED | EA | | 1 |
| 31 | 19 | XDOZZ | | 45681 | 0688-16-16 | ADAPTER,STR HOSE | EA | | 4 |
| 31 | 20 | PAOZZ | 5305-00-071-1787 | 96906 | MS90728-86 | SCREW,CAP,HEXAGON H | EA | | 8 |
| 31 | 21 | PAOZZ | 5310-00-209-0965 | 96906 | MS35338-47 | WASHER,LOCK | EA | | 8 |
| 31 | 22 | PAOZZ | 4730-00-255-0560 | 18745 | 921117 | FLANGE,PIPE,SWIVEL | EA | | 4 |
| 31 | 23 | XDOZZ | | 45681 | 17T3-20-16 | STEM,HOSE,TANK | EA | | 2 |
| 31 | 24 | PAOZZ | 5330-00-198-6190 | 81168 | AN6227-27 | PACKING,PREFORMED | EA | | 2 |
| 31 | 25 | PAOZZ | 4730-00-220-5575 | 87373 | 2503-12-16 | ELBOW,TUBE TO BOSS | EA | | 1 |
| 31 | 26 | PAOZZ | 5330-00-804-5694 | 96906 | MS28778-16 | PACKING,PREFORMED | EA | | 1 |

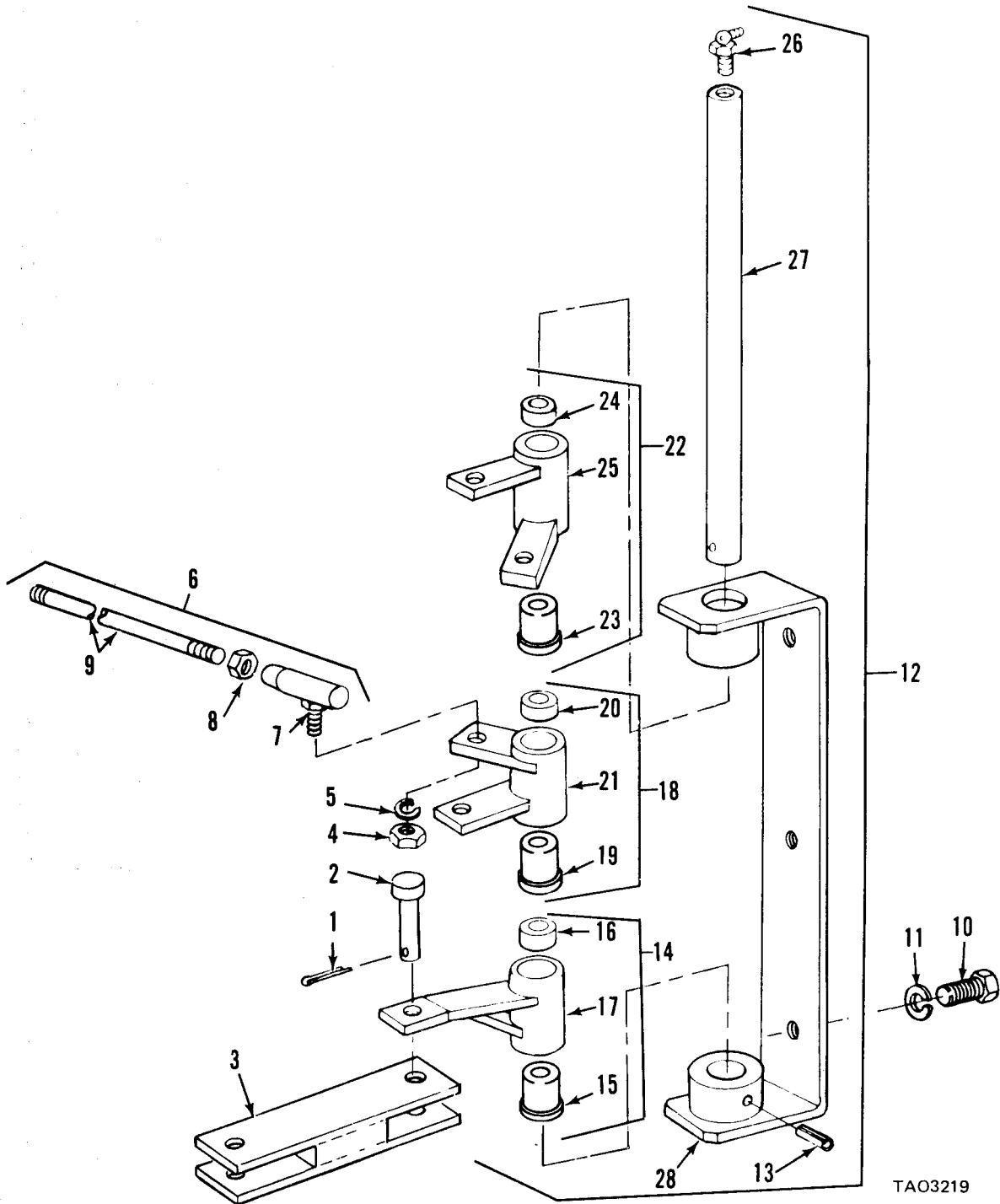

TA03219

Figure 32. Spool valve controls.

| (1) ILLUSTRATION (a) FIG NO | (2) ITEM NO | (3) SMR CODE | (4) NATIONAL STOCK NUMBER | (5) FSCM | (6) PART NUMBER | TM10-3930-634-20P (6) DESCRIPTION | (7) USABLE ON CODE | U/M | (8) QTY INC IN UNIT |
|---|-------------------|--------------------|------------------------------------|-------------|-----------------------|---|-----------------------|-----|---------------------------------|
| | | | | | | GROUP 1500 SPOOL VALVE CONTROLS | | | |
| 32 | 1 | PAOZZ | 5315-00-839-5822 | 96906 | MS24665-353 | PIN,COTTER | EA | | 6 |
| 32 | 2 | PAOZZ | 5315-00-140-1938 | 96906 | MS35810-6 | PIN,STRAIGHT,HEADED | EA | | 6 |
| 32 | 3 | PAOZZ | | 97403 | 13212E4202 | CONNECTING LINK,RIG | EA | | 3 |
| 32 | 4 | PAOZZ | 5310-00-891-1751 | 96906 | MS35691-22 | NUT,PLAIN,HEXAGON | EA | | 6 |
| 32 | 5 | PAOZZ | 5310-00-637-9541 | 96906 | MS35338-46 | WASHER,LOCK | EA | | 4 |
| 32 | 6 | PAOZZ | | 97403 | 13212E3977-8 | LINK ASSEMBLY | EA | | 3 |
| 32 | 7 | PAOZZ | | 97403 | 13212E0241 | BALL JOINT | EA | | 2 |
| 32 | 8 | PAOZZ | 5310-00-891-1751 | 96906 | MS35691-22 | NUT,PLAIN,HEXAGON | EA | | 2 |
| 32 | 9 | XAOZZ | | 03677 | LT2-728 | ROD,THREADEDEND | EA | | 3 |
| 32 | 10 | PAOZZ | 5306-00-225-8497 | 96906 | MS90725-32 | BOLT,MACHINE | EA | | 3 |
| 32 | 11 | PAOZZ | 5310-00-407-9566 | 96906 | MS35338-45 | WASHER,LOCK | EA | | 6 |
| 32 | 12 | XDOZZ | | 03677 | LT1-26 | VALVE LVR ASSY | EA | | 1 |
| 32 | 13 | PAOZZ | 5315-00-809-8786 | 96906 | MS16562-51 | PIN,SPRING | EA | | 1 |
| 32 | 14 | XDOZZ | | 03677 | LT1-120 | LEVER ASSY | EA | | 1 |
| 32 | 15 | PAOZZ | 3120-00-947-0856 | 96906 | MS17796-82 | BEARING,SLEEVE | EA | | 1 |
| 32 | 16 | PAOZZ | 3120-00-943-8949 | 96906 | MS17795-102 | BEARING,SLEEVE | EA | | 1 |
| 32 | 17 | XDOZZ | | 97403 | 13212E4349 | LEVER | EA | | 1 |
| 32 | 18 | XDOZZ | | 97403 | 13212E4347 | LEVER ASSY TILT SPO | EA | | 1 |
| 32 | 19 | PAOZZ | 3120-00-947-0856 | 96906 | MS17796-82 | BEARING,SLEEVE | EA | | 1 |
| 32 | 20 | PAOZZ | 3120-00-943-8949 | 96906 | MS17795-102 | BEARING,SLEEVE | EA | | 2 |
| 32 | 21 | XDOZZ | | 03677 | LT1-116 | LEVER | EA | | 1 |
| 32 | 22 | XDOZZ | | 03677 | LT1-115 | LEVER ASSY | EA | | 1 |
| 32 | 23 | PAOZZ | 3120-00-947-0856 | 96906 | MS17796-82 | BEARING,SLEEVE | EA | | 1 |
| 32 | 24 | PAOZZ | 3120-00-943-8949 | 96906 | MS17795-102 | BEARING,SLEEVE | EA | | 2 |
| 32 | 25 | XDOZZ | | 03677 | LT2-498 | LEVER | EA | | 1 |
| 32 | 26 | PAOZZ | 4730-00-172-0034 | 96906 | MS15003-6 | FITTING,LUBRICATION | EA | | 1 |
| 32 | 27 | PAOZZ | 3930-00-893-5012 | 03677 | LT1-1088 | SHAFT,STRAIGHT | EA | | 1 |
| 32 | 28 | XDOZZ | | 03677 | LT1-1051 | BRACKET,MTG | EA | | 1 |

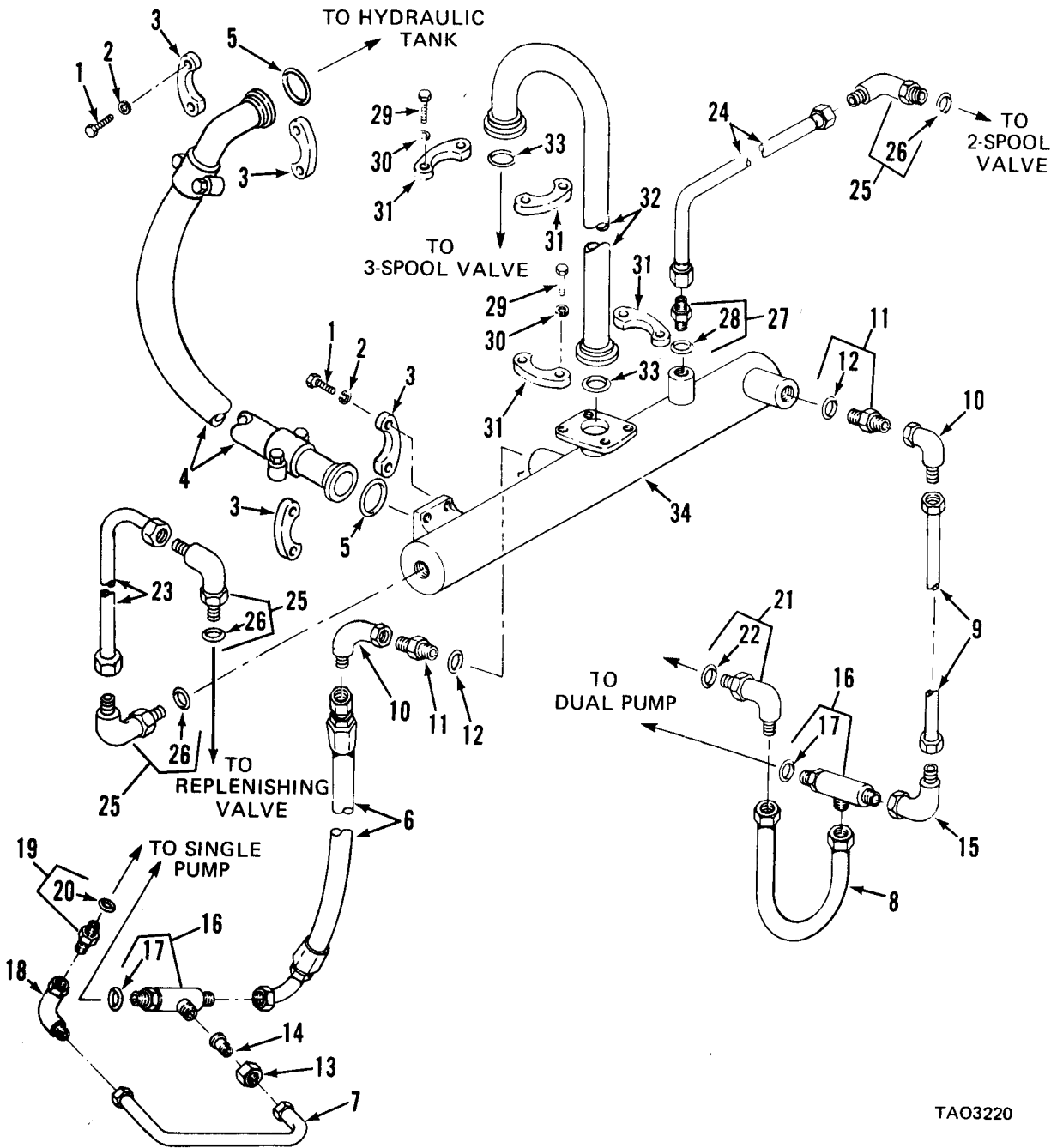

TAO3220

Figure 33. Hydraulic return manifold.

| (1) ILLUSTRATION (a) FIG NO | (b) ITEM NO | (2) SMR CODE | (3) NATIONAL STOCK NUMBER | (4) FSCM | (5) PART NUMBER | (6) DESCRIPTION | (7) USABLE ON CODE | U/M | (8) QTY INC IN UNIT |
|---|-------------------|--------------------|------------------------------------|-------------|-----------------------|----------------------------------|-----------------------|-----|---------------------------------|
| GROUP 1600 HYDRAULIC RETURN MANIFOLD | | | | | | | | | |
| 33 | 1 | PAOZZ | 5305-00-042-6417 | 96906 | MS90725-113 | SCREW,CAP,HEXAGON H | | EA | 8 |
| 33 | 2 | PAOZZ | 5310-00-584-5272 | 96906 | MS35338-48 | WASHER,LOCK | | EA | 4 |
| 33 | 3 | PAOZZ | 4730-00-089-3406 | 81349 | M52525/16-24 | FLANGE,PIPE,SWIVEL | | EA | 4 |
| 33 | 4 | MOOOO | | 03677 | LT1-1150 | HOSE ASSEMBLY,NONME | | EA | 1 |
| 33 | 5 | PAOZZ | 5330-00-256-0189 | 88044 | AN6230-3 | PACKING,PREFORMED | | EA | 2 |
| 33 | 6 | MOOOO | | 03677 | LT2-915 | HOSE ASSY,NM | | EA | 1 |
| 33 | 7 | PAOZZ | | 97403 | 13212E6743 | TUBE ASSY,METAL | | EA | 1 |
| 33 | 8 | XDOZZ | | 03677 | LT2-902 | TUBE ASSY,METAL | | EA | 1 |
| 33 | 9 | PAOZZ | | 97403 | 13212E4146 | BUSHING,RUBBER | | EA | 1 |
| 33 | 10 | PAOZZ | | 97403 | 13212E0157 | ELBOW,SWIVEL,MANIFO | | EA | 2 |
| 33 | 11 | PAOZZ | 4730-00-936-5046 | 96906 | MS39324-12-12 | ADAPTER,STRAIGHT,TU | | EA | 1 |
| 33 | 12 | PCOZZ | 5330-00-251-8839 | 96906 | MS28778-12 | PACKING,PREFORMED | | EA | 1 |
| 33 | 13 | PAOZZ | | 96906 | MS39321R8 | NUT,PLAIN,HEXAGON | | EA | 1 |
| 33 | 14 | XDOZZ | | 96906 | MS39323-8-6 | REDUCER,TUBE | | EA | 1 |
| 33 | 15 | PAOZZ | | 97403 | 13212E0158-6 | ELBOW,SWIVEL | | EA | 1 |
| 33 | 16 | PAOZZ | 4730-00-933-0742 | 96906 | MS39321-N8 | TEE,TUBE TO BOSS | | EA | 2 |
| 33 | 17 | PAFZZ | 5330-00-808-0794 | 96906 | MS28778-8 | PACKING,PREFORMED | | EA | 1 |
| 33 | 18 | PAOZZ | | 97403 | 13212E0157 | ELBOW,SWIVEL | | EA | 1 |
| 33 | 19 | PAOZZ | 4730-00-702-3467 | 19206 | 11978163 | ADAPTER,STRAIGHT,TU TUBE TO BOSS | | EA | 1 |
| 33 | 20 | PCOZZ | 5330-00-804-5695 | 96906 | MS28778-6 | PACKING,PREFORMED | | EA | 1 |
| 33 | 21 | PAOZZ | | 96906 | MS39321G8 | ELBOW,TUBE,TO BOSS | | EA | 1 |
| 33 | 22 | PCOZZ | 5330-00-808-0794 | 96906 | MS28778-8 | PACKING,PREFORMED | | EA | 1 |
| 33 | 23 | PAOZZ | 4710-00-902-2216 | 03677 | LT1-1144 | TUBE ASSEMBLY,METAL | | EA | 1 |
| 33 | 24 | PAFZZ | 4710-00-902-2215 | 03677 | LT1-1145 | TUBE ASSEMBLY,METAL | | EA | 1 |
| 33 | 25 | PAOZZ | 4730-00-652-6552 | 96906 | MS39321G12 | ELBOW,TUBE TO BOSS | | EA | 1 |
| 33 | 26 | PAFZZ | 5330-00-251-8839 | 96906 | MS28778-12 | PACKING,PREFORMED | | EA | 1 |
| 33 | 27 | PAOZZ | 4730-00-936-5046 | 96906 | MS39324-12-12 | ADAPTER,STRAIGHT,TU | | EA | 5 |
| 33 | 28 | PCOZZ | 5330-00-251-8839 | 96906 | MS28778-12 | PACKING,PREFORMED | | EA | 1 |
| 33 | 29 | PAOZZ | 5305-00-269-3213 | 96906 | MS90725-62 | SCREW,CAP,HEXAGON H | | EA | 4 |
| 33 | 30 | PAOZZ | 5310-00-637-9541 | 96906 | MS35338-46 | WASHER,LOCK | | EA | 2 |
| 33 | 31 | PAOZZ | 4730-00-755-7609 | 81349 | M52525/16-16 | FLANGE,PIPE,SWIVEL | | EA | 6 |
| 33 | 32 | PAOZZ | 4710-00-051-9357 | 03677 | LT1-1120 | TUBE ASSEMBLY,METAL | | EA | 1 |
| 33 | 33 | PCOZZ | 5330-00-579-7925 | 96906 | MS28775-219 | PACKING,PREFORMED | | EA | 3 |

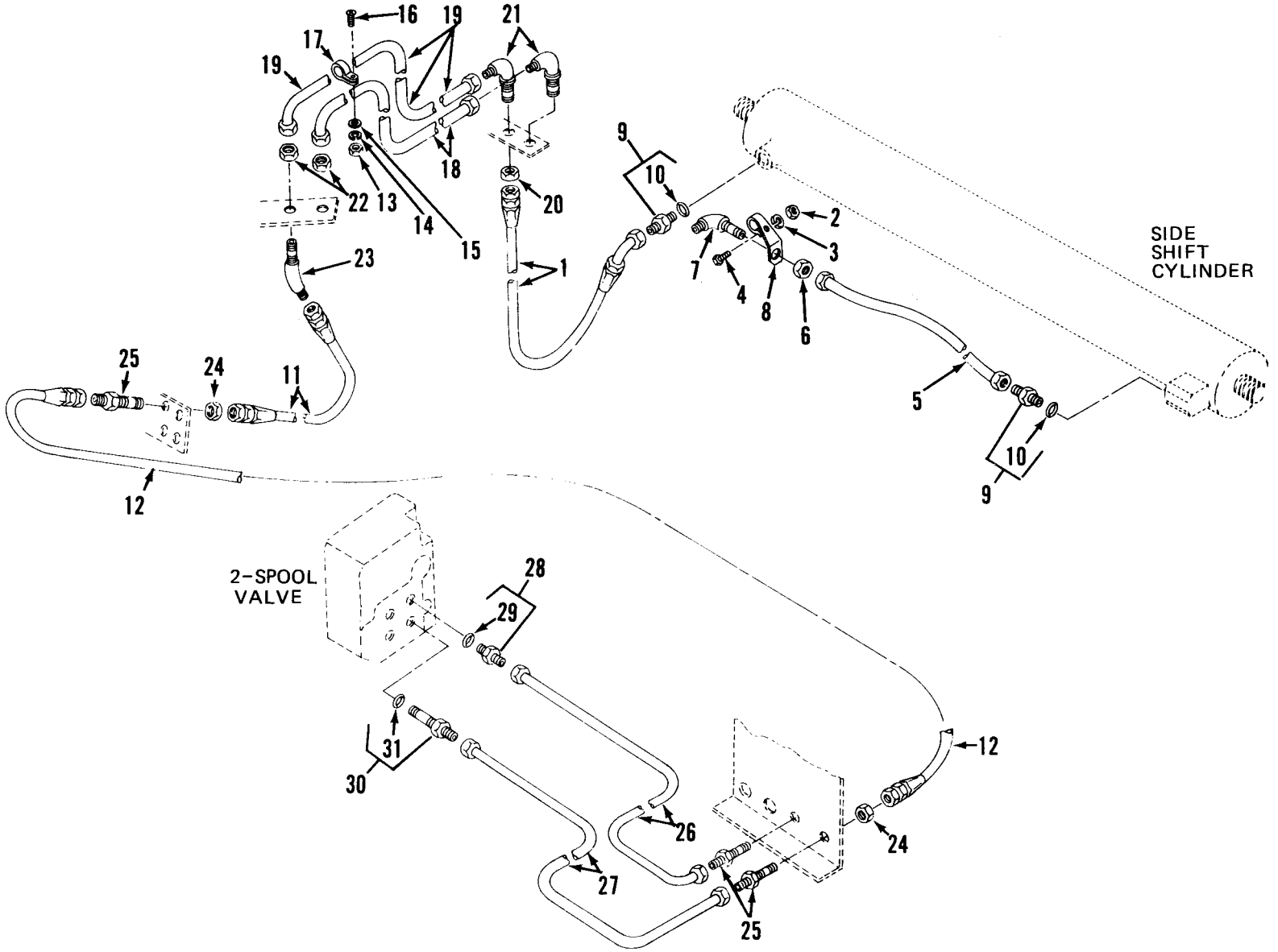
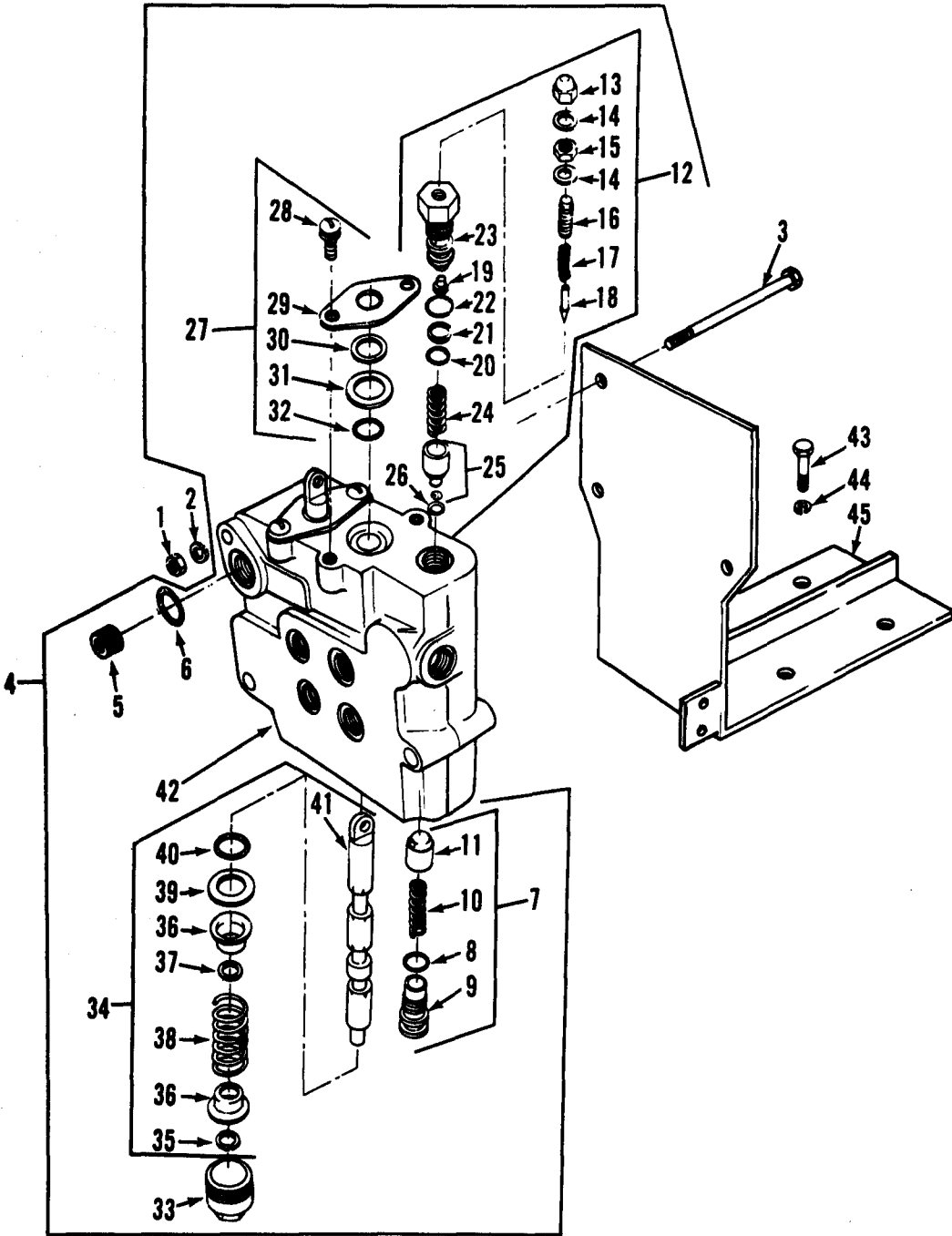

Figure 34. Side shift cylinder plumbing.

| (1) ILLUSTRATION (a) FIG NO | (2) (b) ITEM NO | (3) SMR CODE | (4) NATIONAL STOCK NUMBER | (5) FSCM | (6) PART NUMBER | TM10-3930-634-20P (6) DESCRIPTION | (7) USABLE ON CODE | U/M | (8) QTY INC IN UNIT |
|---|--------------------------|--------------------|------------------------------------|-------------|-----------------------|---|-----------------------|-----|---------------------------------|
| | | | | | | GROUP 1700 SIDE SHIFT CYLINDER PLUMBING | | | |
| 34 | 1 | MOOOO | | 03677 | LTL-872 | HOSE ASSY,NM | | EA | 2 |
| 34 | 2 | PAOZZ | 5310-00-761-6882 | 96906 | MS51967-2 | NUT,PLAIN,HEXAGON | | EA | 3 |
| 34 | 3 | PAOZZ | 5310-00-637-9541 | 96906 | MS35338-46 | WASHER,LOCK | | EA | 2 |
| 34 | 4 | PAOZZ | 5305-00-068-0502 | 96906 | MS90725-6 | SCREW,CAP,HEXAGON H | | EA | 1 |
| 34 | 5 | PAOZZ | 4710-00-902-2203 | 03677 | LTL-1532 | TUBE ASSEMBLY,METAL | | EA | 1 |
| 34 | 6 | PAOZZ | | 96906 | MS39321V8 | NUT,PLAIN,HEX | | EA | 1 |
| 34 | 7 | PAOZZ | | 96906 | MS39321E8 | ELBOW,TUBE | | EA | 1 |
| 34 | 8 | PAOZZ | | 97403 | 13212E4460 | CLAMP,HOSE | | EA | 1 |
| 34 | 9 | PAFZZ | | 96906 | MS39324-8-8 | ADAPTER,STRAIGHT | | EA | 1 |
| 34 | 10 | PCOZZ | 5330-00-808-0794 | 96906 | MS28778-8 | PACKING,PREFORMED | | EA | 1 |
| 34 | 11 | MOOOO | | 03677 | LTL-477 | HOSE ASSY,NM | | EA | 2 |
| 34 | 12 | MOOOO | | 03677 | LTL-1178 | HOSE ASSY,NM | | EA | 2 |
| 34 | 13 | PAOZZ | 5310-00-934-9758 | 96906 | MS35649-202 | NUT,PLAIN,HEXAGON | | EA | 1 |
| 34 | 14 | PAOZZ | 5310-00-045-3296 | 96906 | MS35338-43 | WASHER,LOCK | | EA | 3 |
| 34 | 15 | PAOZZ | 5310-00-014-5850 | 96906 | MS27183-42 | WASHER,FLAT | | EA | 1 |
| 34 | 16 | PAOZZ | 5305-00-984-6216 | 96906 | MS35206-269 | SCREW,MACHINE | | EA | 1 |
| 34 | 17 | PAOZZ | 5340-00-926-5449 | 96906 | MS21334-28 | CLAMP,LOOP | | EA | 1 |
| 34 | 18 | PAOZZ | 4710-00-933-0694 | 03677 | LTL-156 | TUBE ASSEMBLY,METAL | | EA | 1 |
| 34 | 19 | PAOZZ | 4710-00-933-0695 | 03677 | LTL-157 | TUBE ASSEMBLY,METAL | | EA | 1 |
| 34 | 20 | PAOZZ | | 96906 | MS39321V8 | NUT,PLAIN,HEX | | EA | 2 |
| 34 | 21 | PAOZZ | | 96906 | MS39321E8 | ELBOW,TUBE-HOSE | | EA | 2 |
| 34 | 22 | PAOZZ | | 96906 | MS39321V8 | NUT,PLAIN,HEX | | EA | 2 |
| 34 | 23 | PAOZZ | | 96906 | MS51509B8 | ELBOW,TUBE-HOSE | | EA | 2 |
| 34 | 24 | PAOZZ | | 96906 | MS39321V8 | NUT,PLAIN,HEX | | EA | 2 |
| 34 | 25 | PAOZZ | | 96906 | MS39321C8 | UNION,HOSE | | EA | 4 |
| 34 | 28 | PAOZZ | | 96906 | MS39324-8-8 | ADAPTER,STRAIGHT | | EA | 2 |
| 34 | 29 | PAOZZ | 5330-00-808-0794 | 96906 | MS28778-8 | PACKING,PREFORMED | | EA | 1 |
| 34 | 31 | PAOZZ | 5330-00-808-0794 | 96906 | MS28778-8 | PACKING,PREFORMED | | EA | 1 |



TA03222

Figure 35. 2 spool control valve.

| (1) ILLUSTRATION (a) FIG NO | | (2) SMR CODE | (3) NATIONAL STOCK NUMBER | (4) FSCM | (5) PART NUMBER | TM10-3930-634-20P (6) DESCRIPTION | (7) USABLE ON CODE U/M | (8) QTY INC IN UNIT |
|---|----|--------------------|------------------------------------|-------------|-----------------------|---|------------------------------|---------------------------------|
| | | | | | | GROUP 1800 SPOOL CONTROL VALVE | | |
| 35 | 1 | PAOZZ | 5310-00-732-0558 | 96906 | MS51967-8 | NUT,PLAIN,HEXAGON | EA | 2 |
| 35 | 2 | PAOZZ | 5310-00-407-9566 | 96906 | MS35338-45 | WASHER,LOCK | EA | 4 |
| 35 | 43 | PAOZZ | 5305-00-269-3208 | 96906 | MS90725-57 | SCREW,CAP,HEXAGON H | EA | 2 |
| 35 | 44 | PAOZZ | 5310-00-637-9541 | 96906 | MS35338-46 | WASHER,LOCK | EA | 3 |
| 35 | 45 | XDFZZ | | 03677 | LT2-689 | BRACKET | EA | 1 |

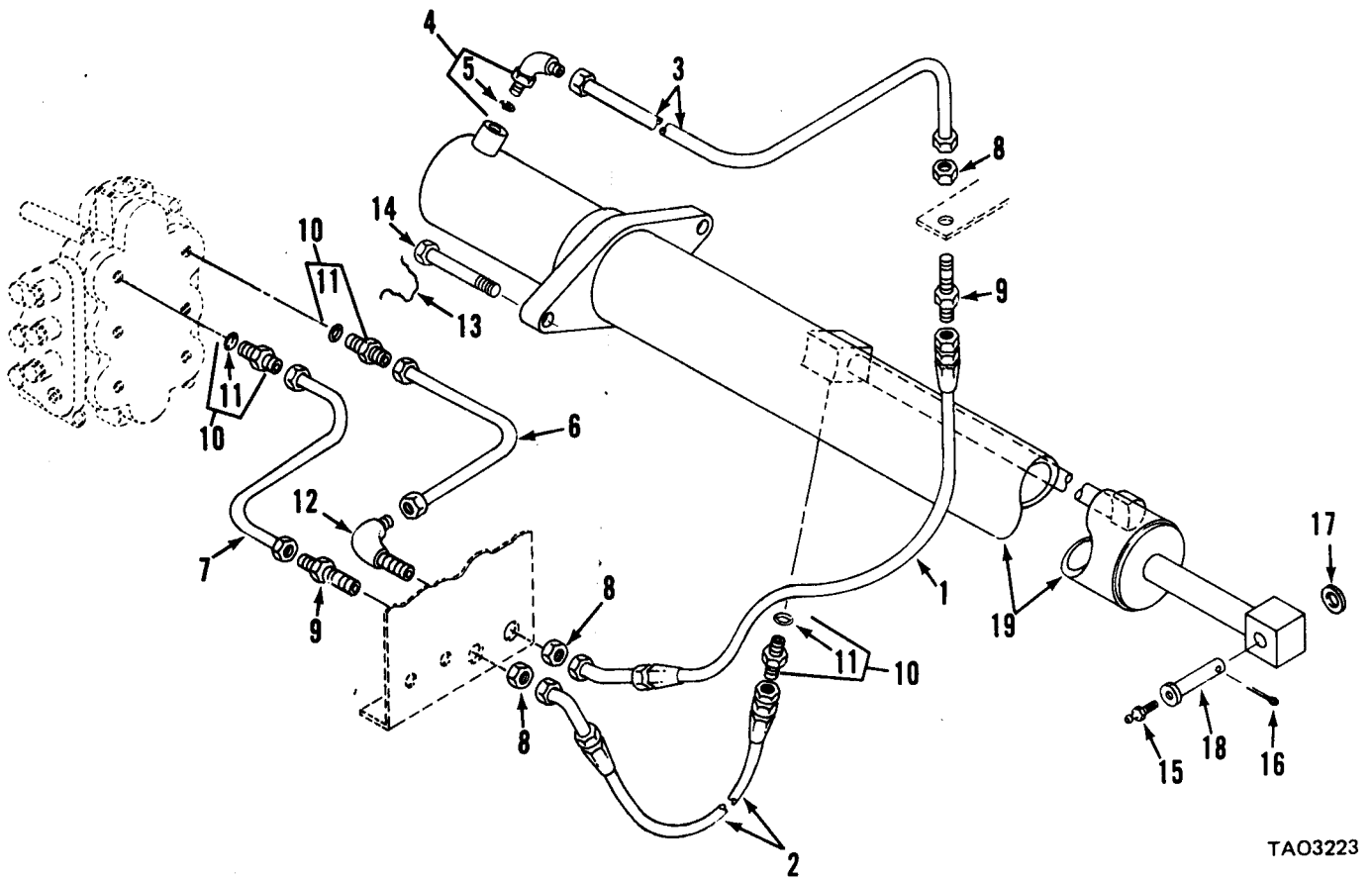

TAO3223

Figure 36. Extension cylinder plumbing.

| (1) ILLUSTRATION (a) FIG NO | (2) (b) ITEM NO | (3) SMR CODE | (4) NATIONAL STOCK NUMBER | (5) FSCM | (6) PART NUMBER | TM10-3930-634-20P (6) DESCRIPTION | (7) USABLE ON CODE | U/M | (8) QTY INC IN UNIT |
|---|--------------------------|--------------------|------------------------------------|-------------|-----------------------|---|-----------------------|-----|---------------------------------|
| | | | | | | GROUP 1900 EXTENSION CYLINDER PLUMBING | | | |
| 36 | 2 | MOOOO | | 03677 | LTI-1179 | HOSE ASSY,NM | | EA | 1 |
| 36 | 3 | PAOZZ | 4710-00-933-0692 | 03677 | LTI-1494 | TUBE ASSEMBLY,METAL | | EA | 1 |
| 36 | 4 | PAFZZ | 4730-00-652-6552 | 96906 | MS39321G12 | ELBOW,TUBE TO BOSS | | EA | 1 |
| 36 | 5 | PCOZZ | 5330-00-251-8839 | 96906 | MS28778-12 | PACKING,PREFORMED | | EA | 1 |
| 36 | 6 | PAOZZ | 4710-00-902-2206 | 03677 | LTI-1143 | TUBE ASSEMBLY,METAL | | EA | 1 |
| 36 | 7 | PAOZZ | 4710-00-902-2211 | 03677 | LTI-1146 | TUBE ASSEMBLY,METAL | | EA | 1 |
| 36 | 8 | PAOZZ | | 96906 | MS39321V12 | NUT,PLAIN,HEX,UNION | | EA | 3 |
| 36 | 9 | PAOZZ | 4730-00-933-0816 | 96906 | MS39321-C-12 | NIPPLE,TUBE | | EA | 2 |
| 36 | 10 | PADZZ | 4730-00-936-5046 | 96906 | MS39324-12-12 | ADAPTER,STRAIGHT,TU | | EA | 1 |
| 36 | 11 | PAOZZ | 5330-00-251-8839 | 96906 | MS28778-12 | PACKING,PREFORMED | | EA | 1 |
| 36 | 12 | PAOZZ | 4730-00-027-1825 | 96906 | MS51507A12 | ELBOW,TUBE | | EA | 1 |
| 36 | 13 | PAOZZ | 9525-00-618-5462 | 96906 | MS20995N51 | WIRE,NONELECTRICAL | | EA | 3 |
| 36 | 14 | PAOZZ | 5305-00-425-2662 | 96906 | MS51095-463 | SCREW,CAP,HEXAGON H | | EA | 2 |
| 36 | 15 | PAOZZ | 4730-00-050-4208 | 96906 | MS15003-1 | FITTING,LUBRICATION | | EA | 1 |
| 36 | 16 | PAFZZ | 5315-00-209-7273 | 96906 | MS24665-625 | PIN,COTTER | | EA | 1 |
| 36 | 17 | PAOZZ | 5310-01-046-7977 | 03677 | LT2-329 | WASHER,FLAT | | EA | 1 |
| 36 | 18 | PAOZZ | 3040-00-840-8527 | 03677 | LTI-787 | PIN ASSEMBLY | | EA | 1 |

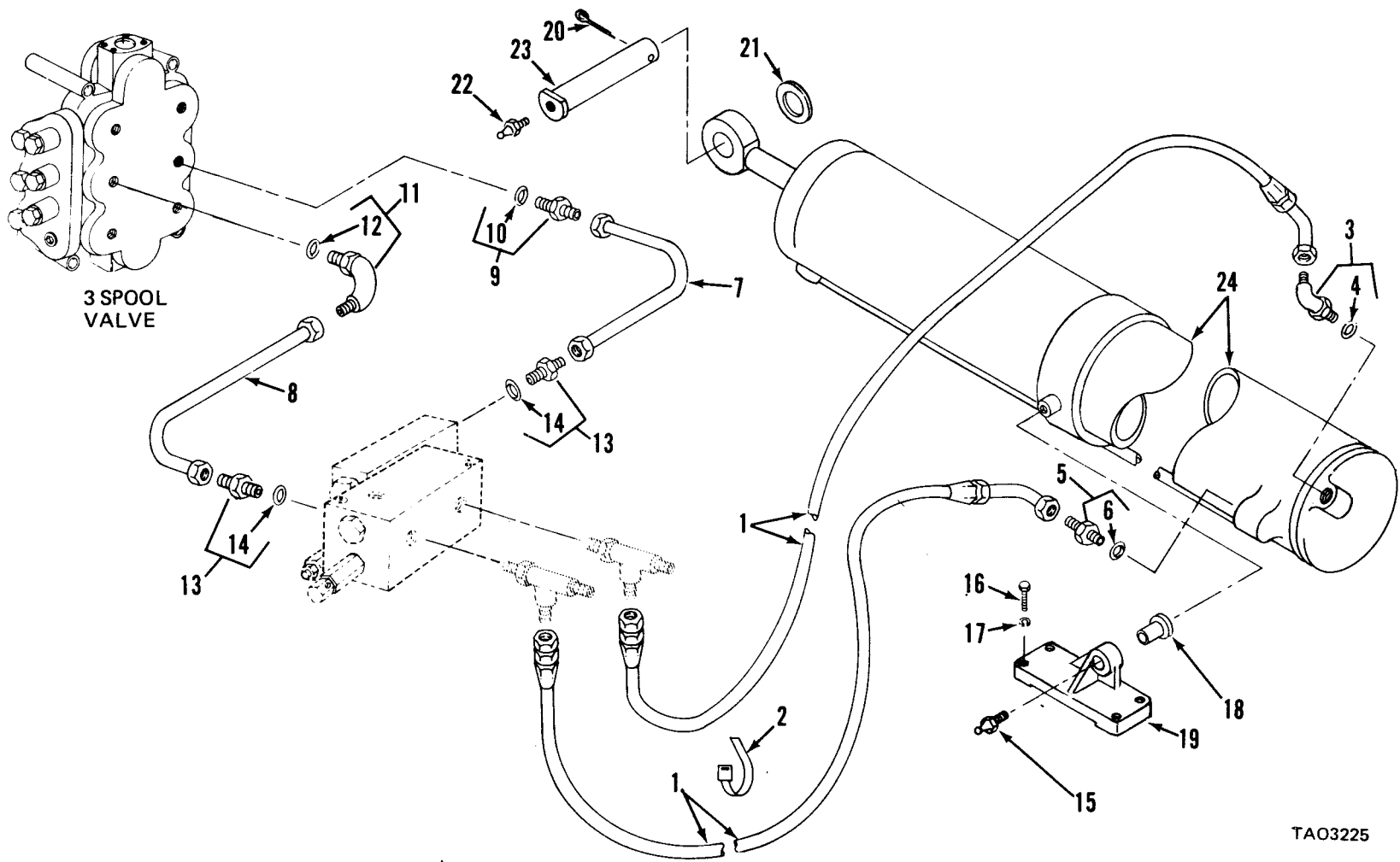

TAO3225

Figure 38. Slave cylinder plumbing.

| (1) ILLUSTRATION (a) FIG NO | (2) (b) ITEM NO | (3) SMR CODE | (4) NATIONAL STOCK NUMBER | (5) FSCM | (6) PART NUMBER | TM10-3930-634-20P (6) DESCRIPTION | (7) USABLE ON CODE | U/M | (8) QTY INC IN UNIT |
|---|--------------------------|--------------------|------------------------------------|-------------|-----------------------|---|-----------------------|-----|---------------------------------|
| | | | | | | GROUP 2000 SLAVE CYLINDER PLUMBING | | | |
| 38 | 1 | MOOOO | | 03677 | LT2-761 | HOSE ASSY,NM | EA | | 2 |
| 38 | 2 | XDOZZ | | 03677 | LT2-1157 | STRAP,CABLE TIE,EXT | EA | | 1 |
| 38 | 3 | PAOZZ | 4730-00-652-6552 | 96906 | MS39321G12 | ELBOW,TUBE TO BOSS | EA | | 3 |
| 38 | 4 | PCOZZ | 5330-00-251-8839 | 96906 | MS28778-12 | PACKING,PREFORMED | EA | | 1 |
| 38 | 5 | PAOZZ | 4730-00-936-5046 | 96906 | MS39324-12-12 | ADAPTER,STRAIGHT,TU | EA | | 1 |
| 38 | 6 | PCOZZ | 5330-00-251-8839 | 96906 | MS28778-12 | PACKING,PREFORMED | EA | | 1 |
| 38 | 7 | PAOZZ | | 97403 | 13212E4359 | TUBE ASSY,METAL | EA | | 1 |
| 38 | 8 | PAOZZ | | 97403 | 13212E4358 | TUBE ASSY,METAL | EA | | 1 |
| 38 | 9 | PAOZZ | 4730-00-936-5046 | 96906 | MS39324-12-12 | ADAPTER,STRAIGHT,TU | EA | | 1 |
| 38 | 10 | PAOZZ | 5330-00-251-8839 | 96906 | MS28778-12 | PACKING,PREFORMED | EA | | 1 |
| 38 | 11 | PAOZZ | 4730-00-652-6552 | 96906 | MS39321G12 | ELBOW,TUBE TO BOSS | EA | | 1 |
| 38 | 12 | PAOZZ | 5330-00-251-8839 | 96906 | MS28778-12 | PACKING,PREFORMED | EA | | 1 |
| 38 | 13 | PAOZZ | 4730-00-936-5046 | 96906 | MS39324-12-12 | ADAPTER,STRAIGHT,TU | EA | | 1 |
| 38 | 14 | PAOZZ | 5330-00-251-8839 | 96906 | MS28778-12 | PACKING,PREFORMED | EA | | 1 |
| 38 | 15 | PAOZZ | 4730-00-050-4208 | 96906 | MS15003-1 | FITTING,LUBRICATION | EA | | 2 |
| 38 | 18 | PAOZZ | 3120-00-840-8551 | 03677 | LT1-350 | BEARING,SLEEVE | EA | | 1 |
| 38 | 19 | XDFZZ | | 03677 | LT1-345 | DEP REPORTED STK-NO | EA | | 1 |
| 38 | 20 | PAFZZ | 5315-00-013-7303 | 96906 | MS24665-626 | PIN,COTTER | EA | | 1 |
| 38 | 21 | PAFZZ | 5310-01-032-3403 | 03677 | LT2-100 | WASHER,FLAT | EA | | 1 |
| 38 | 22 | PAOZZ | 4730-00-172-0028 | 96906 | MS15003-4 | FITTING,LUBRICATION | EA | | 1 |

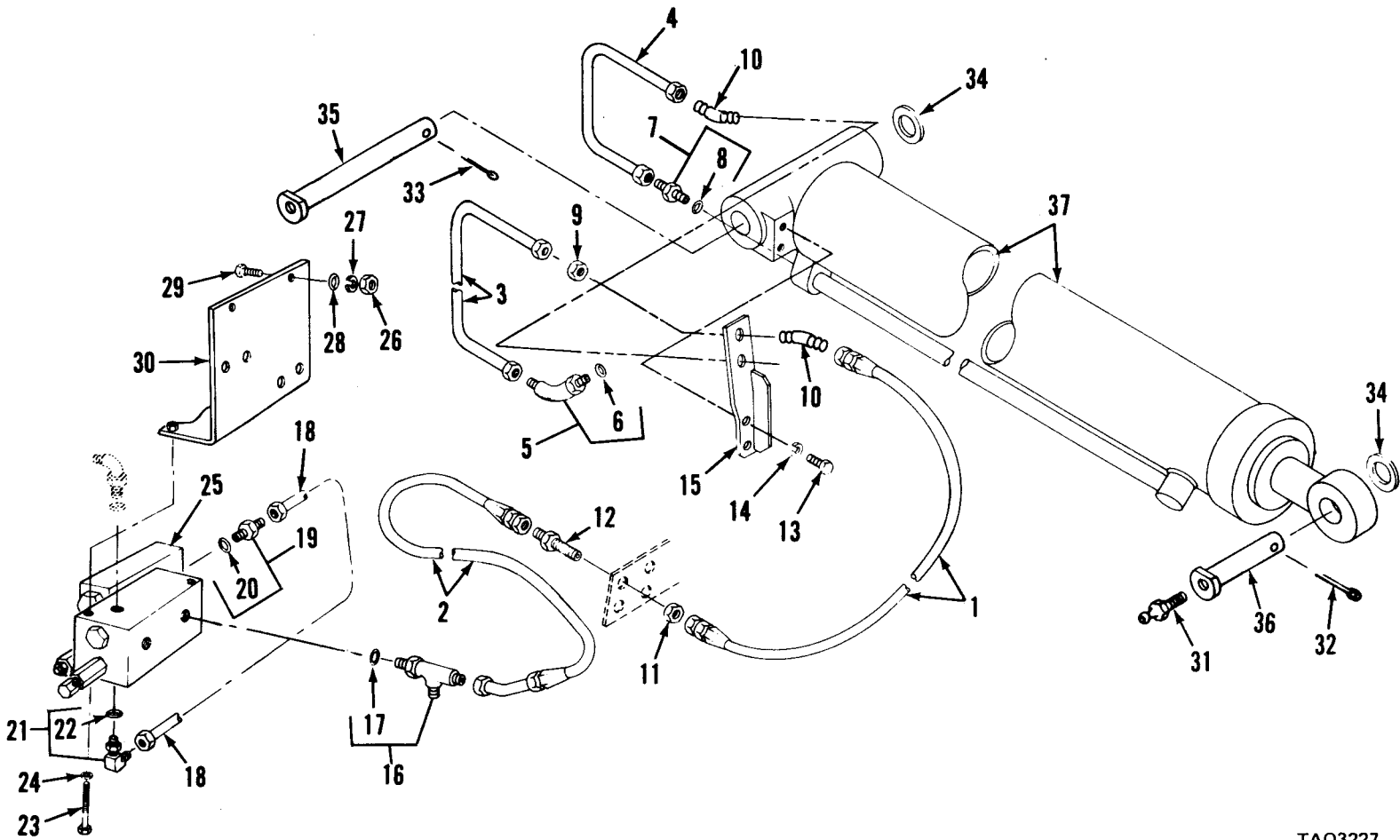
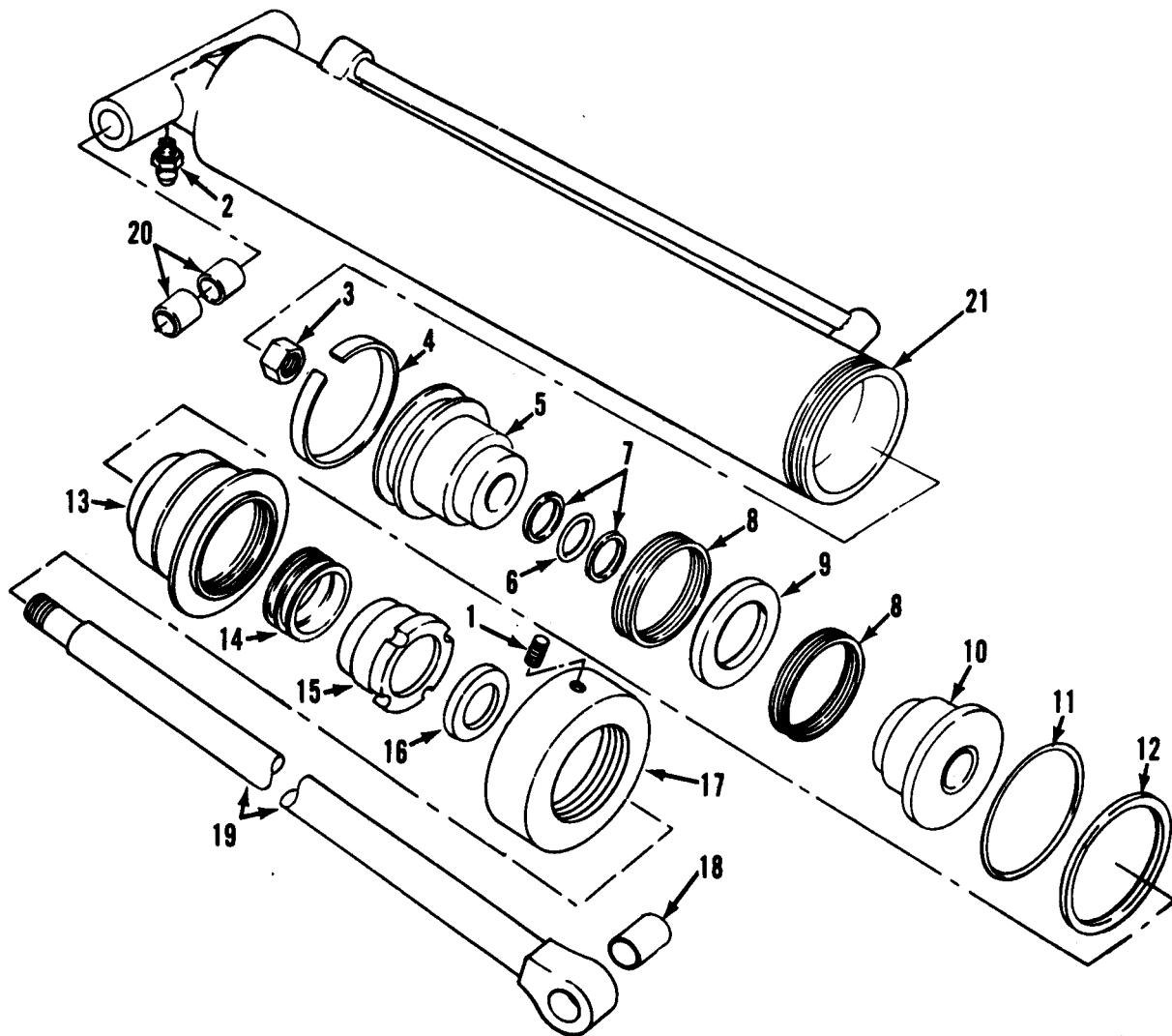

Figure 40. Tilt cylinder plumbing.

TAO3227

| (1) ILLUSTRATION (a) FIG NO | (2) (b) ITEM NO | (3) SMR CODE | (4) NATIONAL STOCK NUMBER | (5) FSCM | (6) PART NUMBER | TM10-3930-634-20P (6) DESCRIPTION | (7) USABLE ON CODE | U/M | (8) QTY INC IN UNIT |
|---|--------------------------|--------------------|------------------------------------|-------------|-----------------------|---|-----------------------|-----|---------------------------------|
| | | | | | | GROUP 2100 TILT CYLINDER PLUMBING | | | |
| 40 | 2 | MOOOO | | 03677 | LTL-895 | HOSE ASSY,NM | EA | | 1 |
| 40 | 3 | PAOZZ | 4710-00-902-2199 | 03677 | LTL-1501 | TUBE ASSEMBLY,METAL | EA | | 1 |
| 40 | 4 | PAOZZ | 4710-00-902-2200 | 03677 | LTL-1497 | TUBE ASSEMBLY,METAL | EA | | 1 |
| 40 | 5 | PAOZZ | 4730-00-062-5470 | 96906 | MS39321H12 | ELBOW,TUBE TO BOSS | EA | | 1 |
| 40 | 6 | PAOZZ | 5330-00-251-8839 | 96906 | MS28778-12 | PACKING,PREFORMED | EA | | 1 |
| 40 | 7 | PAOZZ | 4730-00-936-5046 | 96906 | MS39324-12-12 | ADAPTER,STRAIGHT,TU | EA | | 1 |
| 40 | 8 | PAOZZ | 5330-00-251-8839 | 96906 | MS28778-12 | PACKING,PREFORMED | EA | | 1 |
| 40 | 9 | PAOZZ | | 96906 | MS39321V12 | NUT,PLAIN,HEX,ELBOW | EA | | 2 |
| 40 | 10 | PAOZZ | | 96906 | MS51509B12 | ELBOW,TUBE TO HOSE | EA | | 2 |
| 40 | 11 | PAOZZ | | 96906 | MS39321V12 | NUT,PLAIN,HEX,UNION | EA | | 2 |
| 40 | 12 | PAOZZ | 4730-00-933-0816 | 96906 | MS39321-C12 | NIPPLE,TUBE | EA | | 1 |
| 40 | 13 | PAOZZ | 5305-00-942-2196 | 96906 | MS18154-60 | SCREW,CAP,HEXAGON H | EA | | 2 |
| 40 | 14 | PAOZZ | 5310-00-959-4675 | 96906 | MS35340-46 | WASHER,LOCK | EA | | 4 |
| 40 | 15 | PAOZZ | 4720-01-018-6550 | 81349 | MS2471/5-8 | HOSE,NONMETALLIC | FT | | 5 |
| 40 | 16 | PAOZZ | 4730-00-936-2158 | 03677 | LTL-1281 | TEE,TUBE TO BOSS | EA | | 1 |
| 40 | 17 | PAOZZ | 5330-00-251-8839 | 96906 | MS28778-12 | PACKING,PREFORMED | EA | | 1 |
| 40 | 18 | PAOZZ | 4710-00-902-2228 | 03677 | LTL-1190 | TUBE ASSEMBLY,METAL | EA | | 1 |
| 40 | 19 | PAOZZ | 4730-00-702-3467 | 19206 | 11978163 | ADAPTER,STRAIGHT,TU TUBE TO BOSS | EA | | 1 |
| 40 | 20 | PCOZZ | 5330-00-804-5695 | 96906 | MS28778-6 | PACKING,PREFORMED | EA | | 1 |
| 40 | 21 | PAOZZ | | 96906 | MS39321G6 | ELBOW,TUBE TO BOSS | EA | | 1 |
| 40 | 22 | PCOZZ | 5330-00-804-5695 | 96906 | MS28778-6 | PACKING,PREFORMED | EA | | 1 |
| 40 | 23 | PAOZZ | 5305-00-269-3223 | 96906 | MS90725-73 | SCREW,CAP,HEXAGON H | EA | | 2 |
| 40 | 24 | PAOZZ | 5310-00-637-9541 | 96906 | MS35338-46 | WASHER,LOCK | EA | | 1 |
| 40 | 26 | PAOZZ | 5310-00-732-0558 | 96906 | MS51967-8 | NUT,PLAIN,HEXAGON | EA | | 2 |
| 40 | 27 | PAOZZ | 5310-00-637-9541 | 96906 | MS35338-46 | WASHER,LOCK | EA | | 2 |
| 40 | 28 | PAOZZ | 5310-00-809-4061 | 96906 | MS27183-15 | WASHER,FLAT | EA | | 3 |
| 40 | 29 | PAOZZ | 5305-00-269-3208 | 96906 | MS90725-57 | SCREW,CAP,HEXAGON H | EA | | 3 |
| 40 | 30 | PAOZZ | | 97403 | 13212E4351 | BRACKET,ASSEMBLY | EA | | 1 |
| 40 | 31 | PAOZZ | 4730-00-172-0028 | 96906 | MS15003-4 | FITTING,LUBRICATION | EA | | 1 |
| 40 | 33 | PAOZZ | 5315-00-013-7308 | 96906 | MS24665-627 | PIN,COTTER | EA | | 4 |



TAO3228

Figure 41. Title cylinder assembly.

| (1) ILLUSTRATION (a) FIG NO | (2) (b) ITEM NO | (3) SMR CODE | (4) NATIONAL STOCK NUMBER | (5) FSCM | (6) PART NUMBER | TM10-3930-634-20P (6) DESCRIPTION | (7) USABLE ON CODE | U/M | (8) QTY INC IN UNIT |
|---|--------------------------|--------------------|------------------------------------|-------------|-----------------------|--|-----------------------|-----|---------------------------------|
| 41 | 2 | PAOZZ | 4730-00-050-4208 | 96906 | MS15003-1 | GROUP 2100 TILT CYLINDER ASSEMBLY FITTING,LUBRICATION | | EA | 1 |

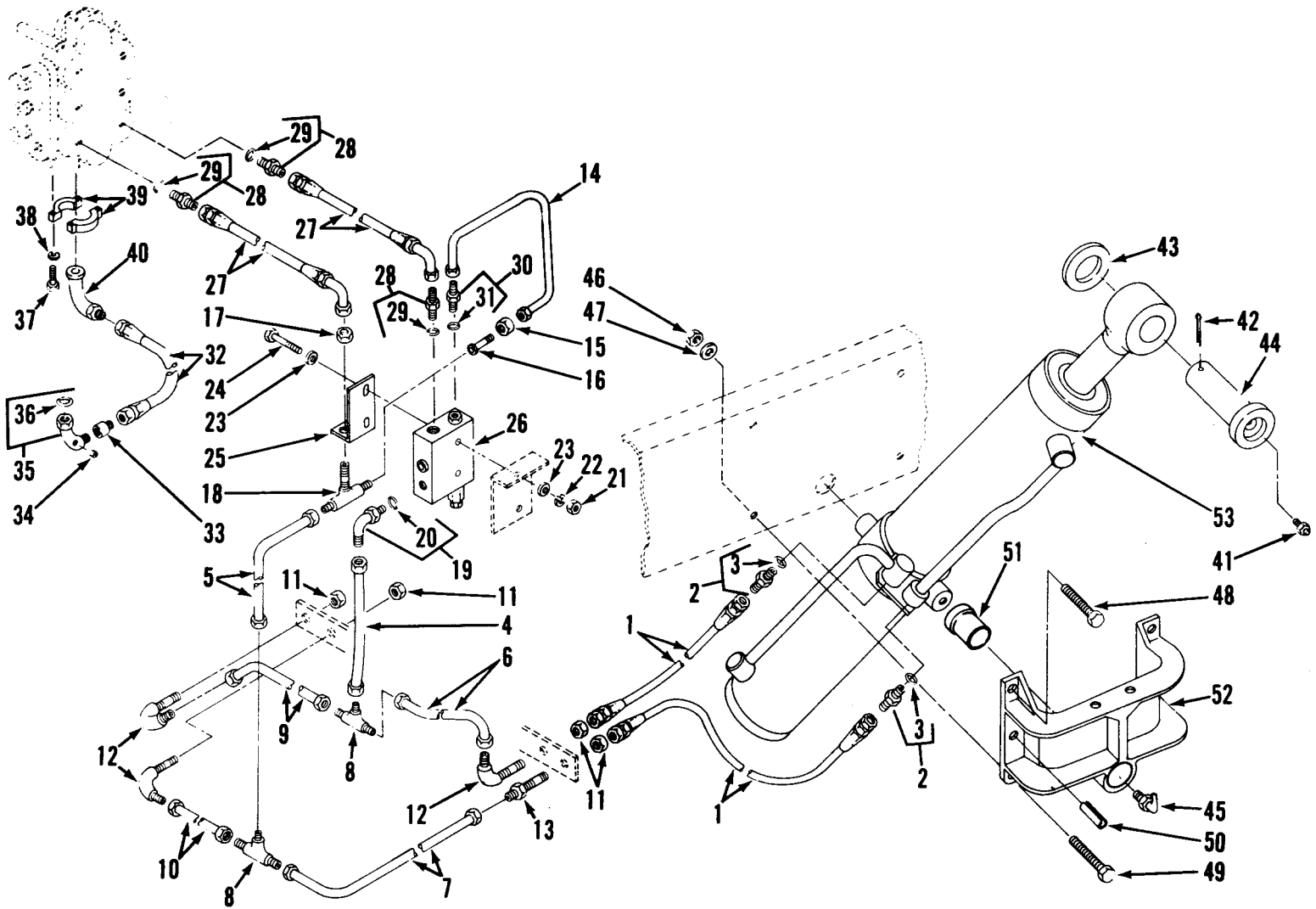

TAO3229

Figure 42. Lift cylinder plumbing.

| (1) ILLUSTRATION (a) FIG NO | (2) ITEM NO | (3) SMR CODE | (4) NATIONAL STOCK NUMBER | (5) FSCM | (6) PART NUMBER | TM10-3930-634-20P (6) DESCRIPTION | (7) USABLE ON CODE | U/M | (8) QTY INC IN UNIT |
|---|-------------------|--------------------|------------------------------------|-------------|-----------------------|---|-----------------------|-----|---------------------------------|
| GROUP 2200 LIFT CYLINDER PLUMBING | | | | | | | | | |
| 42 | 1 | MOOOO | | 03677 | LTL-476 | HOSE ASSY,NM | | EA | 4 |
| 42 | 2 | PAOZZ | 4730-00-936-5046 | 96906 | MS39324-12-12 | ADAPTER, STRAIGHT, TU | | EA | 4 |
| 42 | 3 | PAOZZ | 5330-00-251-8839 | 96906 | MS28778-12 | PACKING, PREFORMED | | EA | 1 |
| 42 | 4 | PAOZZ | 4710-00-932-4934 | 03677 | LTL-1447 | TUBE ASSEMBLY, METAL | | EA | 1 |
| 42 | 5 | PAOZZ | 4710-00-902-2201 | 03677 | LTL-1449 | TUBE ASSEMBLY, METAL | | EA | 1 |
| 42 | 6 | PAOZZ | | 97403 | 13212E4328 | TUBE ASSEMBLY, METAL | | EA | 1 |
| 42 | 7 | PAOZZ | | 97403 | 13212E4329 | TUBE ASSEMBLY, METAL | | EA | 1 |
| 42 | 8 | PAOZZ | 4730-00-934-7970 | 03677 | LTL-1203 | TEE, TUBE | | EA | 2 |
| 42 | 9 | PAOZZ | 4710-00-902-2197 | 03677 | LTL-1434 | TUBE ASSEMBLY, METAL | | EA | 1 |
| 42 | 10 | PAOZZ | | 97403 | 13212E4334 | TUBE ASSY, METAL | | EA | 1 |
| 42 | 11 | PAOZZ | | 96906 | MS39321V12 | NUT, PLAIN, HEX | | EA | 4 |
| 42 | 12 | PAOZZ | 4730-00-027-1825 | 96906 | MS51507A12 | ELBOW, TUBE | | EA | 3 |
| 42 | 13 | PAOZZ | 4730-00-933-0816 | 96906 | MS39321-C12 | NIPPLE, TUBE | | EA | 1 |
| 42 | 14 | PAOZZ | 4710-00-902-2202 | 03677 | LTL-1477 | TUBE ASSEMBLY, METAL | | EA | 1 |
| 42 | 15 | PAOZZ | | 96906 | MS39321R12 | NUT, PLAIN, HEX | | EA | 1 |
| 42 | 16 | PAOZZ | 4730-00-675-9217 | 96906 | MS39323-12-6 | REDUCER BODY, TUBE | | EA | 1 |
| 42 | 17 | PAOZZ | | 96906 | MS39321V12 | NUT, PLAIN, HEX, TEE | | EA | 1 |
| 42 | 18 | PAOZZ | 4730-00-067-7442 | 96906 | MS24395-12 | TEE, TUBE | | EA | 1 |
| 42 | 19 | PAOZZ | 4730-00-652-6552 | 96906 | MS39321G12 | ELBOW, TUBE TO BOSS | | EA | 1 |
| 42 | 20 | PAOZZ | 5330-00-251-8839 | 96906 | MS28778-12 | PACKING, PREFORMED | | EA | 1 |
| 42 | 21 | PAOZZ | 5310-00-732-0558 | 96906 | MS51967-8 | NUT, PLAIN, HEXAGON | | EA | 1 |
| 42 | 22 | PAOZZ | 5310-00-637-9541 | 96906 | MS35338-46 | WASHER, LOCK | | EA | 4 |
| 42 | 23 | PAOZZ | 5310-00-080-6004 | 96906 | MS27183-14 | WASHER, FLAT | | EA | 1 |
| 42 | 24 | PAOZZ | 5305-00-269-3218 | 96906 | MS90725-68 | SCREW, CAP, HEXAGON H | | EA | 2 |
| 42 | 25 | XDOZZ | | 03677 | LTL-1469 | BRACKET, VALVE | | EA | 1 |
| 42 | 27 | MOOOO | | 03677 | LTL-1188 | HOSE ASSY, NM | | EA | 2 |
| 42 | 28 | PAOZZ | 4730-00-936-5046 | 96906 | MS39324-12-12 | ADAPTER, STRAIGHT, TU | | EA | 1 |
| 42 | 29 | PAOZZ | 5330-00-251-8839 | 96906 | MS28778-12 | PACKING, PREFORMED | | EA | 1 |
| 42 | 30 | PAOZZ | 4730-00-702-3467 | 19206 | 11978163 | ADAPTER, STRAIGHT, TU TUBE TO BOSS | | EA | 1 |
| 42 | 31 | PAOZZ | 5330-00-804-5695 | 96906 | MS28778-6 | PACKING, PREFORMED | | EA | 1 |
| 42 | 32 | M0000 | | 03677 | LT2-876 | HOSE ASSY, NM | | EA | 1 |
| 42 | 33 | PAOZZ | 4730-00-472-2611 | 81349 | M52525/1-12-12 | ADAPTER, STRAIGHT, TU | | EA | 2 |
| 42 | | PAOZZ | 4720-00-080-3085 | 81349 | M52471/5-12 | HOSE, NONMETALLIC | | FT | 3 |
| 42 | 34 | PAOZZ | | 96906 | MS20913-4-5 | PLUG, PIPE | | EA | 1 |
| 42 | 35 | PAOZZ | | 96906 | MS39321-C14 | ELBOW, HOSE TO BOSS | | EA | 1 |
| 42 | 36 | PAOZZ | 5330-00-472-2783 | 96906 | MS28778-14 | PACKING, PREFORMED | | EA | 1 |
| 42 | 37 | PAOZZ | 5305-00-269-3213 | 96906 | MS90725-62 | SCREW, CAP, HEXAGON H | | EA | 4 |
| 42 | 38 | PAOZZ | 5310-00-637-9541 | 96906 | | WASHER, LOCK | | EA | 4 |
| 42 | 39 | PAOZZ | 4730-00-755-7609 | 96906 | MS39294-16 | FLANGE, PIPE, SWIVEL | | EA | 2 |

| (1) ILLUSTRATION (a) FIG NO | | (2) SMR CODE | (3) NATIONAL STOCK NUMBER | (4) FSCM | (5) PART NUMBER | TM10-3930-634-20P (6) DESCRIPTION | (7) USABLE ON CODE U/M | (8) QTY INC IN UNIT |
|---|----|--------------------|------------------------------------|-------------|-----------------------|---|------------------------------|---------------------------------|
| 42 | 40 | XDOZZ | | 45681 | 17T3-16-12 | ELBOW, FLANGE | EA | 1 |
| 42 | 41 | PAOZZ | 4730-00-050-4208 | 96906 | MS15003-1 | FITTING, LUBRICATION | EA | 1 |
| 42 | 45 | PAOZZ | 4730-00-172-0025 | 96906 | MS15003-3 | FITTING, LUBRICATION | EA | 1 |
| 42 | 48 | PAOZZ | 5305-00-762-6041 | 96906 | MS90727-189 | SCREW, CAP, HEXAGON H | EA | 2 |

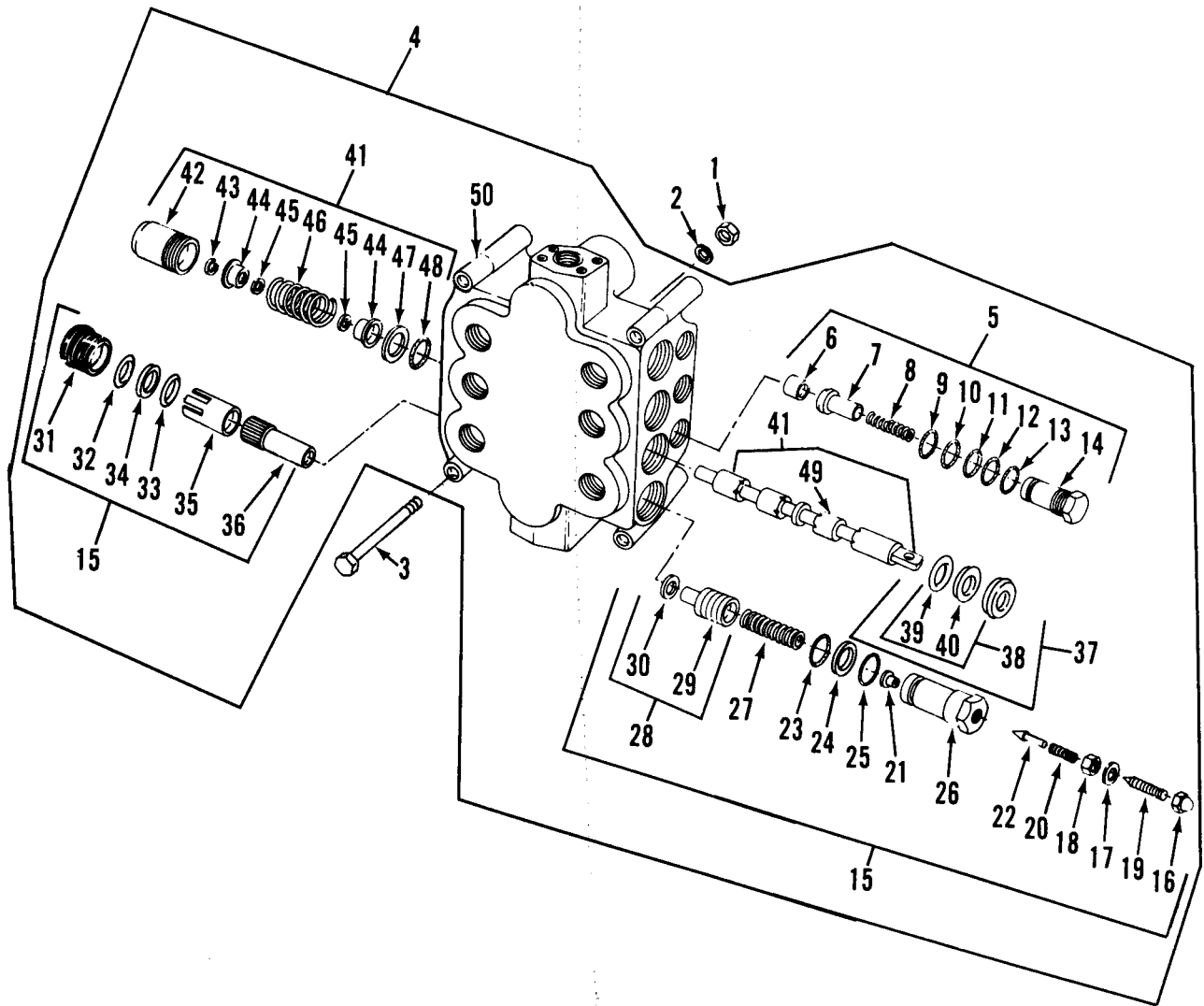

TAO3231

Figure 44. 3 spool control valve.

| (1) ILLUSTRATION (a) FIG NO | (b) ITEM NO | (2) SMR CODE | (3) NATIONAL STOCK NUMBER | (4) FSCM | (5) PART NUMBER | TM10-3930-634-20P (6) DESCRIPTION | (7) USABLE ON CODE U/M | (8) QTY INC IN UNIT |
|---|-------------------|--------------------|------------------------------------|-------------|-----------------------|---|------------------------------|---------------------------------|
| | | | | | | GROUP 2300 SPOOL CONTROL VALVE | | |
| 44 | 1 | PAOZZ | 5310-00-768-0318 | 96906 | MS51967-14 | NUT,PLAIN,HEXAGON | EA | 1 |
| 44 | 2 | PAOZZ | 5310-00-584-5272 | 96906 | MS35338-48 | WASHER,LOCK | EA | 8 |
| 44 | 3 | PAOZZ | 5305-00-071-2084 | 96906 | MS90728-128 | SCREW,CAP,HEXAGON H | EA | 4 |
| | | PAOZZ | 3020-00-224-4686 | 05643 | 12N01 | LINK,ROLLER CHAIN | EA | 2 |

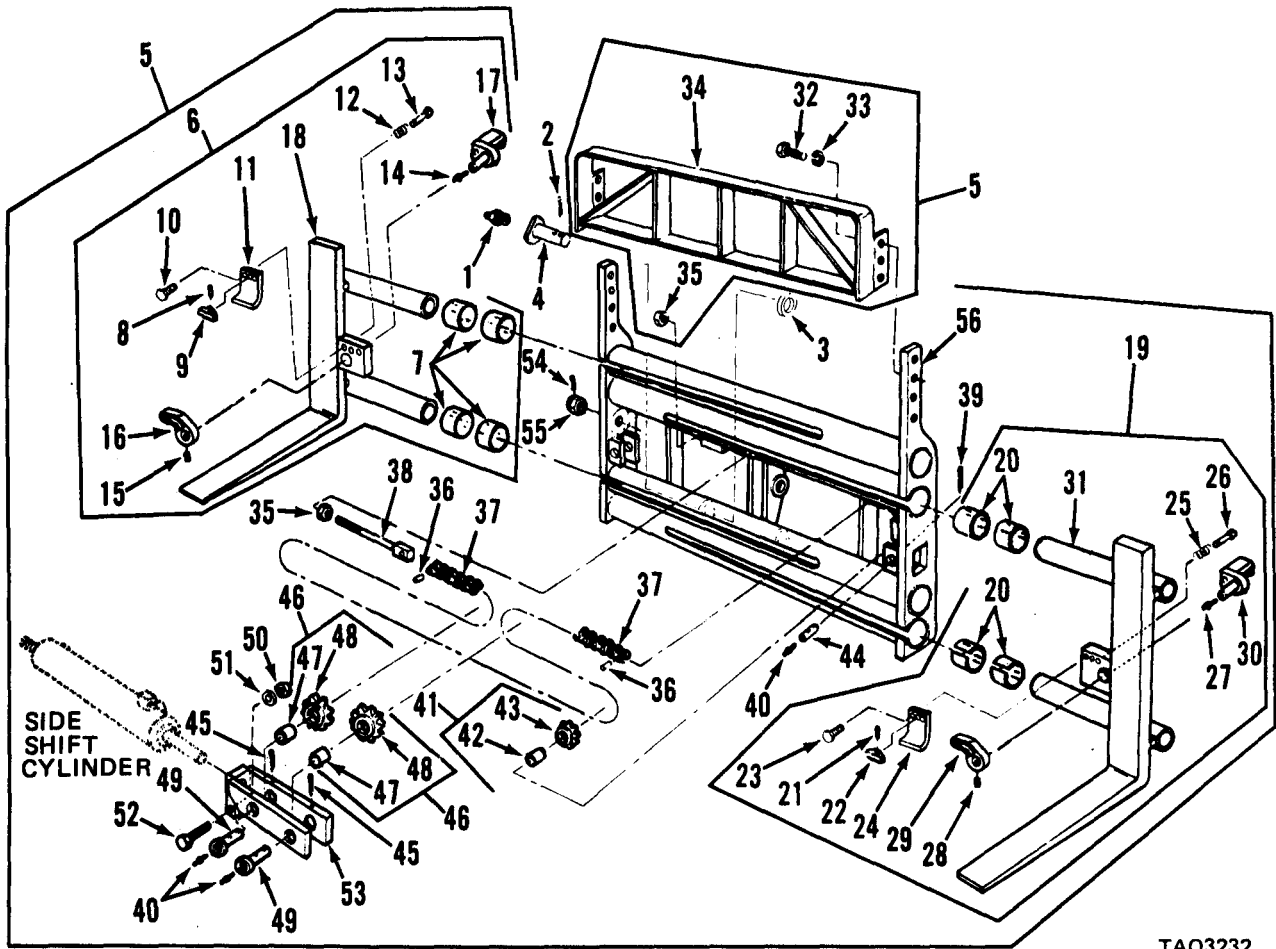

TAO3232

Figure 45. Carriage assembly.

| (1) ILLUSTRATION (a) FIG NO | (2) ITEM NO | (3) SMR CODE | (4) NATIONAL STOCK NUMBER | (5) FSCM | (6) PART NUMBER | TM10-3930-634-20P (6) DESCRIPTION | (7) USABLE ON CODE | U/M | (8) QTY INC IN UNIT |
|---|-------------------|--------------------|------------------------------------|-------------|-----------------------|--|-----------------------|-----|---------------------------------|
| | | | | | | GROUP 2400 CARRIAGE ASSEMBLY | | | |
| 45 | 1 | PAOZZ | 4730-00-050-4208 | 96906 | MS15003-1 | FITTING,LUBRICATION | | EA | 4 |
| 45 | 5 | AOOOF | | 03677 | LT1-327 | CARRIAGE,LIFT | | EA | 1 |
| 45 | 6 | PAOZZ | 3930-00-851-4456 | 97403 | 13212E4495 | ARM,CARRIAGE,RH | | EA | 1 |
| 45 | 7 | PAOZZ | 3120-00-899-2304 | 03677 | LT1-1571 | BUSHING,SLEEVE | | EA | 4 |
| 45 | 8 | PAOZZ | 5320-01-038-5437 | 96906 | MS16535-315 | RIVET,TUBULAR | | EA | 1 |
| 45 | 9 | PAOZZ | 5340-01-054-2257 | 97403 | 13212E4508 | LATCH,HANDLE | | EA | 1 |
| 45 | 10 | PAOZZ | 5305-00-942-2196 | 96906 | MS18154-60 | SCREW,CAP,HEXAGON H | | EA | 4 |
| 45 | 11 | XDOZZ | | 03677 | LT2-57 | BOSS,RETAINING | | EA | 1 |
| 45 | 12 | PAOZZ | 5360-01-042-1008 | 03677 | LT1-1586 | SPRING,HELICAL,COMP | | EA | 1 |
| 45 | 13 | PAOZZ | 5315-01-047-3934 | 03677 | LT1-1577 | PIN,STRAIGHT,HEADED | | EA | 1 |
| 45 | 14 | PAOZZ | 4730-00-050-4208 | 96906 | MS15003-1 | FITTING,LUBRICATION | | EA | 1 |
| 45 | 15 | PAOZZ | 5305-01-043-1814 | 03677 | LT2-164 | SETSCREW | | EA | 1 |
| 45 | 16 | PAOZZ | 3930-01-037-8820 | 03677 | LT2-32 | LEVER,MANUAL CONTRO | | EA | 1 |
| 45 | 17 | PAOZZ | 3930-00-850-3491 | 03677 | LT1-1922 | LATCH ASSEMBLY RIGH | | EA | 1 |
| 45 | 18 | XAOZZ | | 03677 | LT2-34 | FORK,LIFT TRUCK | | EA | 1 |
| 45 | 19 | PAOZZ | | 97403 | 13212E3901 | CARRIAGE ASSY,FORK | | EA | 1 |
| 45 | 20 | PAOZZ | 3120-00-899-2304 | 03677 | LT1-1571 | BUSHING,SLEEVE | | EA | 4 |
| 45 | 21 | PAOZZ | 5320-01-038-5437 | 96906 | MS16535-315 | RIVET,TUBULAR | | EA | 1 |
| 45 | 22 | PAOZZ | 5340-01-054-2257 | 97403 | 13212E4508 | LATCH,HANDLE | | EA | 1 |
| 45 | 23 | PAOZZ | 5305-00-942-2196 | 96906 | MS18154-60 | SCREW,CAP,HEXAGON H | | EA | 2 |
| 45 | 24 | XDOZZ | | 03677 | LT2-57 | BOSS,RETAINING | | EA | 1 |
| 45 | 25 | PAOZZ | 5360-01-042-1008 | 03677 | LT1-1586 | SPRING,HELICAL,COMP | | EA | 1 |
| 45 | 26 | PAOZZ | 5315-01-047-3934 | 03677 | LT1-1577 | PIN,STRAIGHT,HEADED | | EA | 1 |
| 45 | 27 | PAOZZ | 4730-00-050-4208 | 96906 | MS15003-1 | FITTING,LUBRICATION | | EA | 1 |
| 45 | 28 | PAOZZ | 5305-01-043-1814 | 03677 | LT2-164 | SETSCREW | | EA | 1 |
| 45 | 29 | PAOZZ | 3930-01-037-8820 | 03677 | LT2-32 | LEVER,MANUAL CONTRO | | EA | 1 |
| 45 | 30 | PAOZZ | 3930-00-936-5038 | 03677 | LT1-1921 | LATCH ASSEMBLY LEFT | | EA | 1 |
| 45 | 31 | XAOZZ | | 03677 | LT2-27 | FORK,LIFT TRUCK | | EA | 1 |
| 45 | 32 | PAOZZ | 5305-00-916-2345 | 96906 | MS90727-187 | SCREW,CAP,HEXAGON H | | EA | 4 |
| 45 | 33 | PAOZZ | 5310-00-584-7888 | 96906 | MS35338-51 | WASHER,LOCK | | EA | 4 |
| 45 | 34 | XDOZZ | | 03677 | LT1-47 | BACKREST,LOAD | | EA | 1 |
| 45 | 35 | PAOZZ | 5310-00-763-8921 | 96906 | MS51967-23 | NUT,PLAIN,HEXAGON | | EA | 2 |
| 45 | 36 | PAOZZ | 3120-01-041-7320 | 03677 | LT2-165 | PIN | | EA | 2 |
| 45 | 7 | MOOOO | | 03677 | LT1-1596 | CHAIN,ROLLER MAKE FROM NSN 3020-00-252-7359/165 LINKS AND NSN 3020-00-224-4686 2EA CONNECTING LINKS | | EA | 1 |
| 45 | 38 | PAOZZ | 5340-00-884-5516 | 03677 | LT1-50 | ADJUSTER,CHAIN | | EA | 1 |
| 45 | 39 | PAOZZ | 5315-00-846-0126 | 96906 | MS24665-628 | PIN,COTTER | | EA | 2 |
| 45 | 40 | PAOZZ | 4730-00-050-4208 | 96906 | MS15003-1 | FITTING,LUBRICATION | | EA | 2 |
| 45 | 41 | PAOZZ | | 97403 | 13212E4502 | SPROCKET WHEEL | | EA | 2 |

| (1) ILLUSTRATION (a) FIG NO | | (2) (b) ITEM NO | (3) SMR CODE | (4) NATIONAL STOCK NUMBER | (5) FSCM | (5) PART NUMBER | TM10-3930-634-20P (6) DESCRIPTION | (7) USABLE ON CODE | U/M | (8) QTY INC IN UNIT |
|---|----|--------------------------|--------------------|------------------------------------|-------------|-----------------------|---|-----------------------|-----|---------------------------------|
| 45 | 42 | PAOZZ | 3120-00-857-3660 | 03677 | LT1-1580 | BEARING, SLEEVE | EA | | 1 | |
| 45 | 43 | XAOZZ | | 03677 | LT1-1566 | SPROCKET | EA | | 1 | |
| 45 | 44 | PAOZZ | 5315-01-041-9588 | 03677 | LT1-1582 | PIN, STRIAGHT, HEADLE | EA | | 2 | |
| 45 | 45 | PAOZZ | 5315-00-059-0238 | 96906 | MS24665-753 | PIN, COTTER | EA | | 2 | |
| 45 | 46 | PAOZZ | 3020-01-060-7163 | 03677 | LT1-1955 | SPROCKET WHEEL | EA | | 2 | |
| 45 | 47 | PAOZZ | 3120-01-054-7302 | 03677 | LT1-1579 | BEARING, SLEEVE | EA | | 1 | |
| 45 | 48 | XAOZZ | | 03677 | LT1-49 | SPROCKET | EA | | 1 | |
| 45 | 49 | PAOZZ | 5315-01-041-6047 | 03677 | LT1-160 | PIN, STRAIGHT, HEADED | EA | | 2 | |
| 45 | 50 | PAOZZ | 5310-00-768-0318 | 96906 | MS51967-14 | NUT, PLAIN, HEXAGON | EA | | 2 | |
| 45 | 51 | PAOZZ | 5310-00-834-7606 | 96906 | MS35340-48 | WASHER, LOCK | EA | | 4 | |
| 45 | 52 | PAOZZ | 5305-00-071-2076 | 96906 | MS90728-120 | SCREW, CAP, HEXAGON H | EA | | 1 | |
| 45 | 53 | XDOZZ | | 03677 | LT1-48 | CLEVIS, CYLINDER | EA | | 1 | |
| 45 | 54 | PAOZZ | 5315-00-298-1498 | 96906 | MS24665-362 | PIN, COTTER | EA | | 1 | |
| 45 | 55 | PAOZZ | 5310-00-834-8755 | 96906 | MS35692-85 | NUT, PLAIN, SLOTTED | EA | | 1 | |

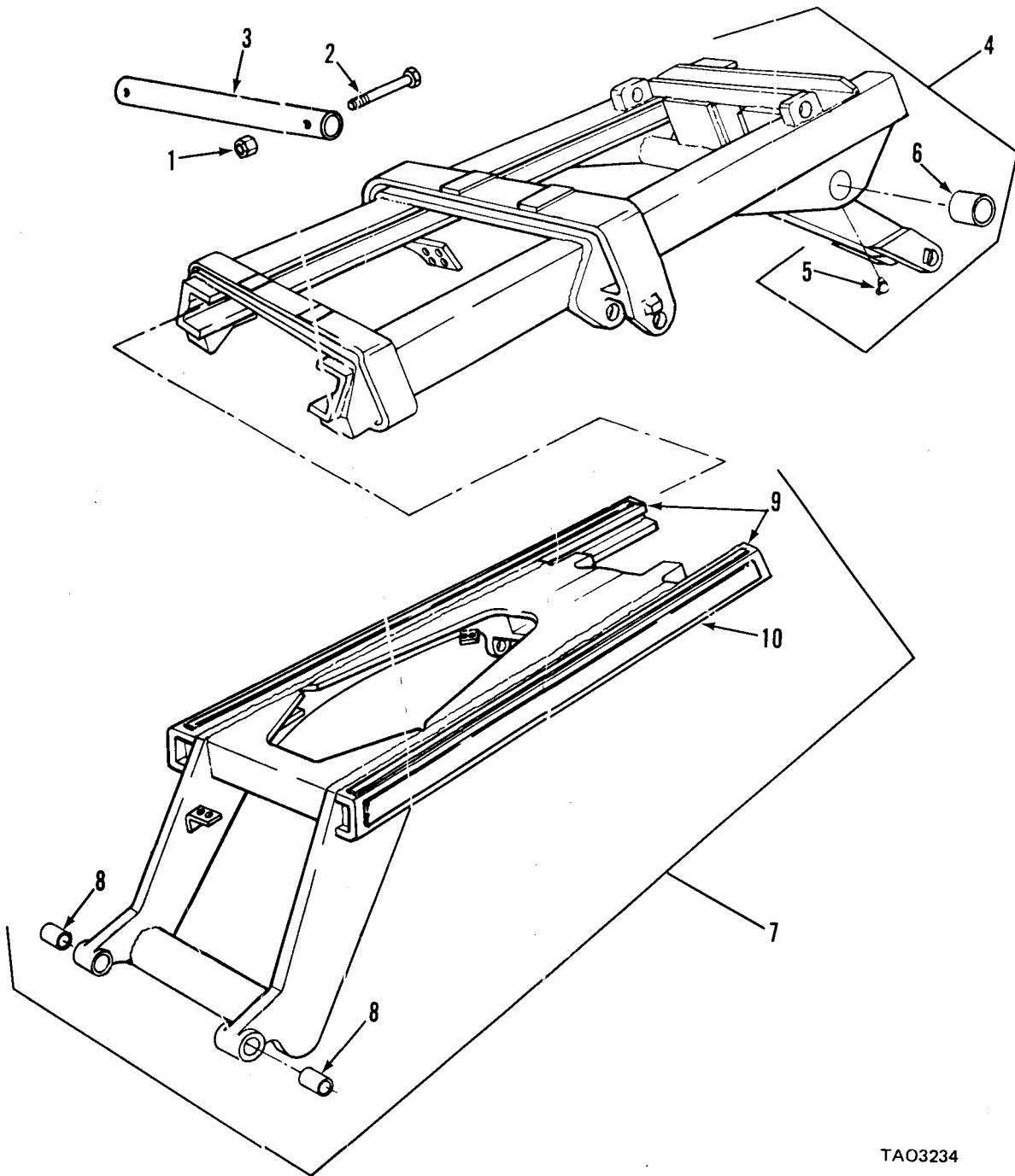

TA03234

Figure 47. Boom assembly.

| (1) ILLUSTRATION (a) FIG NO | (2) ITEM NO | (3) SMR CODE | (4) NATIONAL STOCK NUMBER | (5) FSCM PART NUMBER | (6) DESCRIPTION | (7) USABLE ON CODE | U/M | (8) QTY INC IN UNIT |
|---|-------------------|--------------------|------------------------------------|-------------------------------|--|-----------------------|-----|---------------------------------|
| 47 | 3 | XDOZZ | | 03677 | LT1-332 GROUP 2400 BOOM ASSEMBLY TUBE,METAL,BOOM | | EA | 1 |

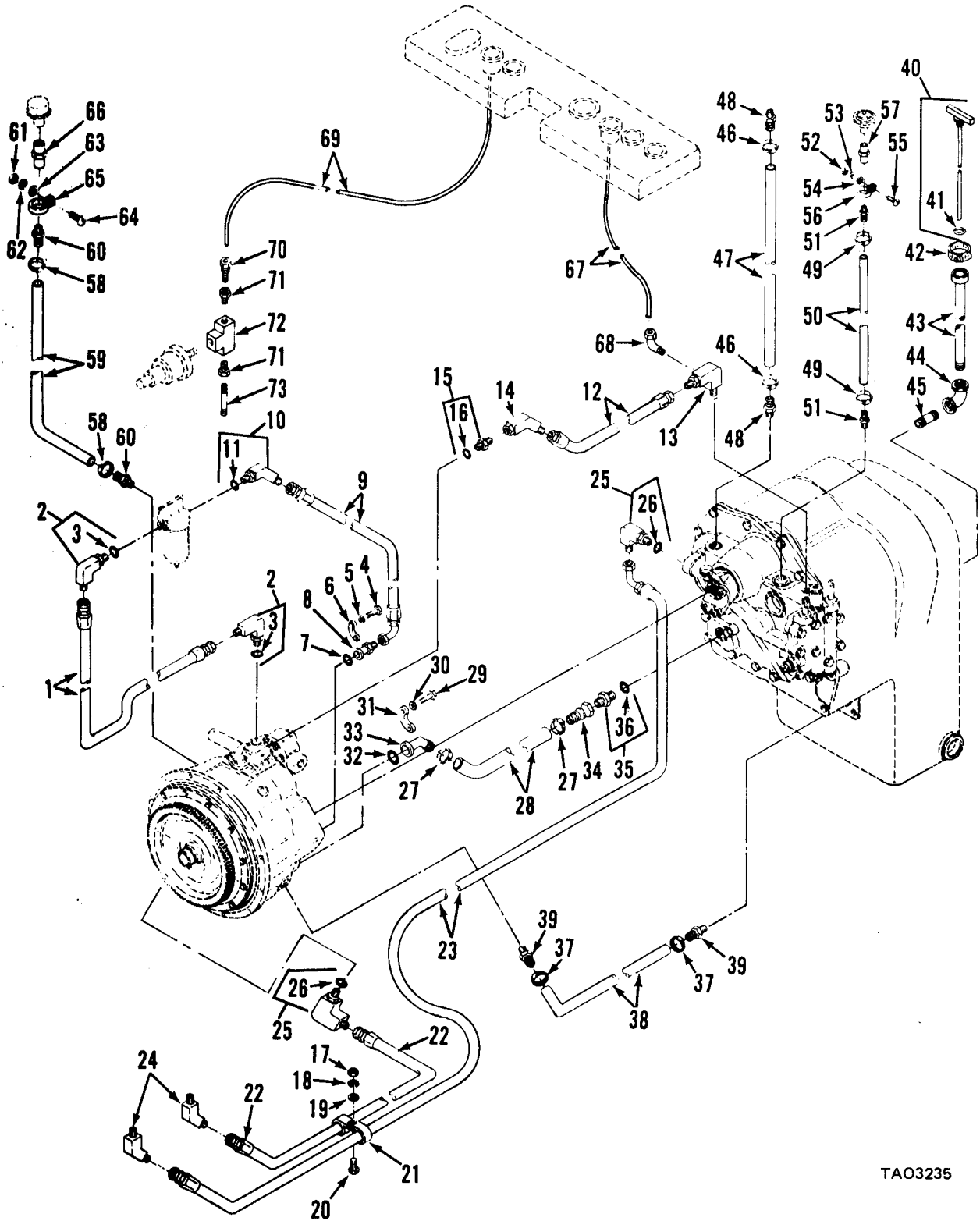

TAO3235

Figure 48. Engine and transmission plumbing.

| (1) ILLUSTRATION (a) FIG NO | (2) ITEM NO | (3) SMR CODE | (4) NATIONAL STOCK NUMBER | (5) FSCM | (6) PART NUMBER | TM10-3930-634-20P (6) DESCRIPTION | (7) U/M | (8) QTY INC IN UNIT |
|---|-------------------|--------------------|------------------------------------|-------------|-----------------------|---|------------|---------------------------------|
| | | | | | | GROUP 2500 ENGINE AND TRANSMISSION PLUMBING | | |
| | | | | | | USABLE ON CODE | | |
| 48 | 1 | MOOOO | | 03677 | LT2-960 | HOSE ASSY,NM | EA | 1 |
| 48 | 2 | PAOZZ | 4730-00-652-6552 | 96906 | MS39321G12 | ELBOW,TUBE TO BOSS | EA | 2 |
| 48 | 3 | PAOZZ | 5330-00-251-8839 | 96906 | MS28778-12 | PACKING, PREFORMED | EA | 1 |
| 48 | 4 | PAOZZ | 5305-00-269-3213 | 96906 | MS90725-62 | SCREW,CAP,HEXAGON H | EA | 1 |
| 48 | 5 | PAOZZ | 5310-00-637-9541 | 96906 | MS35338-46 | WASHER,LOCK | EA | 1 |
| 48 | 6 | PAOZZ | 4730-00-755-7609 | 96906 | MS39294-16 | FLANGE,PIPE,SWIVEL | EA | 2 |
| 48 | 7 | PAOZZ | 5330-00-579-7925 | 96906 | MS28775-219 | PACKING, PREFORMED | EA | 1 |
| 48 | 8 | XDOZZ | | 70434 | J5L6929 | FITTING,HOSE | EA | 1 |
| 48 | 9 | M0000 | | 03677 | LT2-957 | HOSE ASSY,NM | EA | 1 |
| 48 | 10 | PADZZ | 4730-00-062-5470 | 96906 | MS39321H12 | ELBOW,TUBE TO BOSS | EA | 1 |
| 48 | 11 | PADZZ | 5330-00-251-8839 | 96906 | MS28778-12 | PACKING, PREFORMED | EA | 1 |
| 48 | 12 | MOOOO | | 97403 | 13212E4157-3 | HOSE ASSY,NM,VALVE | EA | 1 |
| 48 | 13 | PAOZZ | 4730-01-033-5395 | 03677 | LT1-1800 | ELBOW,TUBE TO BOSS | EA | 1 |
| 48 | 14 | XDOZZ | | 45681 | 6V6XS | ELBOW,SWIVEL FLANGE | EA | 1 |
| 48 | 15 | PADZZ | | 96906 | MS39324-8-8 | ADAPTER, STRAIGHT | EA | 1 |
| 48 | 16 | PADOZZ | 5330-00-808-0794 | 96906 | MS28778-8 | PACKING, PREFORMED | EA | 1 |
| 48 | 17 | PAOZZ | 5310-00-732-0558 | 96906 | MS51967-8 | NUT, PLAIN, HEXAGON | EA | 1 |
| 48 | 18 | PAOZZ | 5310-00-637-9541 | 96906 | MS35338-46 | WASHER,LOCK | EA | 2 |
| 48 | 19 | PAOZZ | 5310-00-080-6004 | 96906 | MS27183-14 | WASHER, FLAT | EA | 1 |
| 48 | 20 | PAOZZ | 5305-00-939-9204 | 44218 | S7-65 | SCREW,CAP,HEXAGON H | EA | 1 |
| 48 | 21 | PAOZZ | 5340-00-885-0890 | 01276 | 900729-9 | CLAMP,LOOP | EA | 1 |
| 48 | 22 | MOOOO | | 03677 | LT2-959 | HOSE ASSY,NM | EA | 1 |
| 48 | 23 | MOOOO | | 03677 | LT2-958 | HOSE ASSY,NM | EA | 1 |
| 48 | 24 | PAOZZ | 4730-01-028-8147 | 03677 | LT2-963 | ELBOW,PIPE TO TUBE | EA | 2 |
| 48 | 25 | PAOZZ | 4730-00-652-6552 | 96906 | MS39321G12 | ELBOW,TUBE TO BOSS | EA | 2 |
| 48 | 26 | PAOZZ | 5330-00-251-8839 | 96906 | MS28778-12 | PACKING, PREFORMED | EA | 1 |
| 48 | 27 | PAOZZ | 4730-00-908-3193 | 96906 | MS35842-12 | CLAMP,HOSE | EA | 2 |
| 48 | 28 | PAOZZ | | 97403 | 13212E6147-10 | HOSE,NM,CHARGINGPUM | EA | 1 |
| 48 | 29 | PAOZZ | 5305-00-069-5575 | 96906 | MS90725-88 | SCREW,CAP,HEXAGON H | EA | 4 |
| 48 | 30 | PAOZZ | 5310-00-209-0965 | 96906 | MS35338-47 | WASHER,LOCK | EA | 4 |
| 48 | 31 | PAOZZ | 4730-00-255-0560 | 18745 | 921117 | FLANGE,PIPE,SWIVEL | EA | 2 |
| 48 | 33 | XDOZZ | | 70434 | 201FB45 | STEM,HOSE | EA | 1 |
| 48 | 34 | PAOZZ | 4730-00-482-4085 | 03677 | LT2-837 | ADAPTER, STRAIGHT, TU | EA | 1 |
| 48 | 35 | PAOZZ | 4730-00-439-6018 | 30780 | 20-16P5XS | ADAPTER, STRAIGHT, TU | EA | 1 |
| 48 | 36 | PAOZZ | 5330-00-816-3546 | 96906 | MS28778-20 | PACKING, PREFORMED | EA | 1 |
| 48 | 37 | PAOZZ | 4730-00-908-3193 | 96906 | MS35842-12 | CLAMP,HOSE | EA | 2 |
| 48 | 38 | PAOZZ | | 96906 | MS39262-16 | HOSE,NM, CONVERT TO | EA | 1 |
| 48 | 39 | PAOZZ | 4730-00-595-2623 | 96906 | MS24522-11 | ADAPTER, STRAIGHT, PI | EA | 1 |

| (1) ILLUSTRATION (a) FIG NO | (2) ITEM NO | (3) SMR CODE | (4) NATIONAL STOCK NUMBER | (5) FSCM | (6) PART NUMBER | TM10-3930-634-20P (6) DESCRIPTION | (7) USABLE ON CODE | U/M | (8) QTY INC IN UNIT |
|---|-------------------|--------------------|------------------------------------|-------------|-----------------------|---|-----------------------|-----|---------------------------------|
| 48 | 40 | PAOZZ | | 97403 | 13220E8776 | DIPSTICK, TRANSMISSI | EA | | 1 |
| 48 | 41 | PAOZZ | | D2692 | 25704-281291-10 | PACKING, PREFORMED | EA | | 1 |
| 48 | 42 | PAOZZ | 5340-00-885-0890 | 01276 | 900729-9 | CLAMP, LOOP | EA | | 1 |
| 48 | 43 | PAOZZ | | 97403 | 13220E8775 | PIPE ASSEMBLY | EA | | 1 |
| 48 | 44 | PAOZZ | | 97403 | 13212E6272 | ELBOW, PIPE | EA | | 1 |
| 48 | 45 | PAOZZ | | 97403 | 13218E0600-110 | NIPPLE, PIPE | EA | | 2 |
| 48 | 46 | PAOZZ | 4730-00-908-3193 | 96906 | MS35842-12 | CLAMP, HOSE | EA | | 2 |
| 48 | 47 | PAOZZ | 4720-01-060-8822 | 27315 | 44Q214D1 | HOSE ASSEMBLY, NONME | EA | | 1 |
| 48 | 48 | PAOZZ | 4730-00-595-2623 | 96906 | MS24522-11 | ADAPTER, STRAIGHT, PI | EA | | 1 |
| 48 | 49 | PAOZZ | 4730-00-908-3194 | 96906 | MS35842-11 | CLAMP, HOSE | EA | | 2 |
| 48 | 50 | PAOZZ | 4720-00-169-5112 | 81349 | MS2471/4-8 | HOSE, NONMETALLIC | FT | | 1 |
| 48 | 51 | PAOZZ | 4730-00-828-5022 | 96906 | MS24522-5 | ADAPTER, STRAIGHT, PI | EA | | 2 |
| 48 | 52 | PAOZZ | 5310-00-732-0558 | 96906 | MS51967-8 | NUT, PLAIN, HEXAGON | EA | | 84 |
| 48 | 53 | PAOZZ | 5310-00-637-9541 | 96906 | MS35338-46 | WASHER, LOCK | EA | | 1 |
| 48 | 54 | PAOZZ | 5310-00-080-6004 | 96906 | MS27183-14 | WASHER, FLAT | EA | | 1 |
| 48 | 55 | PAOZZ | 5305-01-010-2362 | 96906 | MS18154-59 | SCREW, CAP, HEXAGON H | EA | | 1 |
| 48 | 56 | PAOZZ | 5340-00-912-8114 | 96906 | MS21333-63 | CLAMP, LOOP | EA | | 1 |
| 48 | 57 | PAOZZ | 4730-01-027-4583 | 03677 | LT2-757 | COUPLING, PIPE | EA | | 1 |
| 48 | 58 | PAOZZ | 4730-00-908-3193 | 96906 | MS35842-12 | CLAMP, HOSE | EA | | 2 |
| 48 | 59 | PAOZZ | 4720-01-060-8822 | 27315 | 44Q214D1 | HOSE ASSEMBLY, NONME | EA | | 3 |
| 48 | 60 | PAOZZ | 4730-00-595-2623 | 96906 | MS24522-11 | ADAPTER, STRAIGHT, PI | EA | | 2 |
| 48 | 61 | PAOZZ | 5310-00-934-9758 | 96906 | MS35649-202 | NUT, PLAIN, HEXAGON | EA | | 3 |
| 48 | 62 | PAOZZ | 5310-00-045-3296 | 96906 | MS35338-43 | WASHER, LOCK | EA | | 4 |
| 48 | 63 | PAOZZ | 5310-00-014-5850 | 96906 | MS27183-42 | WASHER, FLAT | EA | | 1 |
| 48 | 64 | PAOZZ | 5305-00-984-6213 | 96906 | MS35206-266 | SCREW, MACHINE | EA | | 1 |
| 48 | 65 | PAOZZ | 5340-00-435-8513 | 96906 | MS21333-18 | CLAMP, LOOP | EA | | 1 |
| 48 | 66 | XDOZZ | | 97403 | 13218E0125-6 | COUPLING, PIPE | EA | | 1 |
| 48 | 67 | XDOZZ | | 03677 | LT2-945 | TUBE, COPPER | EA | | 1 |
| 48 | 68 | PAOZZ | 4730-00-263-4976 | 03677 | LT2-943 | ELBOW, PIPE TO TUBE | EA | | 1 |
| 48 | 69 | XDOZZ | | 03677 | LT2-946 | TUBE, COPPER | EA | | 1 |
| 48 | 70 | PAOZZ | 4730-00-288-9928 | 93061 | 68C2-2 | ADAPTER, STRAIGHT, PI | EA | | 1 |
| 48 | 71 | PAOZZ | 4730-00-248-6728 | 79470 | C3109-4-2 | BUSHING, PIPE | EA | | 2 |
| 48 | 72 | PAOZZ | | 97403 | 13212E0118-23 | TEE, PIPE | EA | | 1 |
| 48 | 73 | PAOZZ | 4730-00-196-1482 | 96906 | MS51953-10 | NIPPLE, PIPE | EA | | 1 |

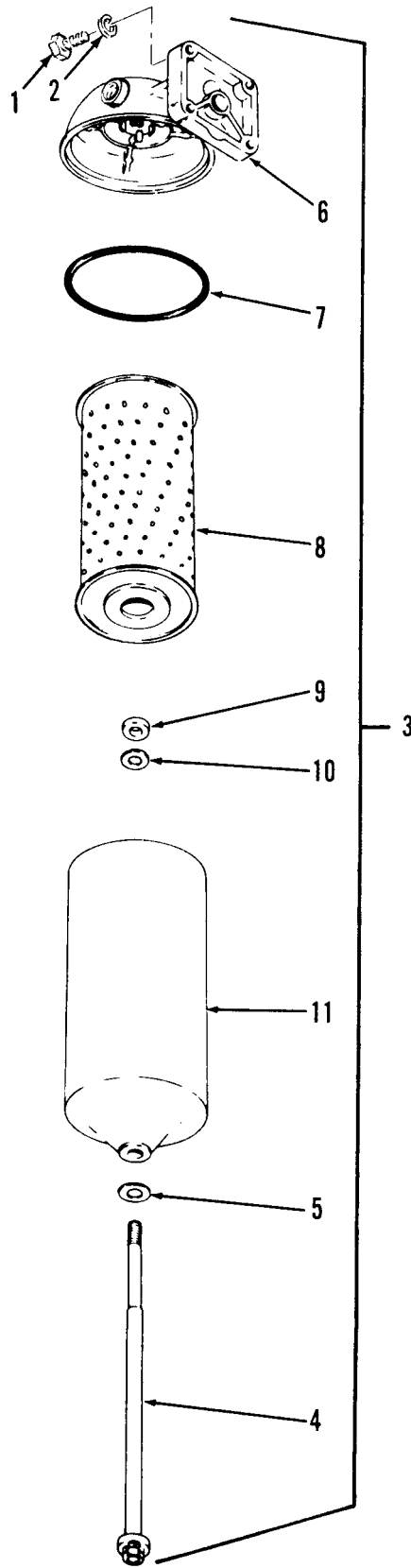

TAO3236

| (1) ILLUSTRATION (a) FIG NO | (b) ITEM NO | (2) SMR CODE | (3) NATIONAL STOCK NUMBER | (4) FSCM | (5) PART NUMBER | TM10-3930-634-20P (6) DESCRIPTION | (7) USABLE ON CODE U/M | (8) QTY INC IN UNIT |
|---|-------------------|--------------------|------------------------------------|-------------|-----------------------|---|------------------------------|---------------------------------|
| | | | | | | GROUP 2500 TRANSMISSION OIL FILTER | | |
| 49 | 1 | PAOZZ | 5305-00-269-3213 | 96906 | MS90725-62 | SCREW,CAP,HEXAGON H | EA | 4 |
| 49 | 2 | PAOZZ | 5310-00-637-9541 | 96906 | MS35338-46 | WASHER,LOCK | EA | 2 |
| 49 | 3 | PAOZZ | 2940-00-132-0771 | 03677 | LT2-956 | FILTER,FLUID | EA | 1 |
| 49 | 4 | PAOZZ | 5306-00-246-6567 | 15434 | 254098 | BOLT,MACHINE | EA | 1 |
| 49 | 5 | PAOZZ | 5310-01-044-2052 | 33457 | 8265S | WASHER,FLAT | EA | 1 |
| 49 | 6 | XDOZZ | | 33457 | 253312S | HEAD,FLUID FILTER | EA | 1 |
| 49 | 7 | PAOZZ | 5330-00-132-0248 | 33457 | 173368S | PACKING,PREFORMED | EA | 1 |
| 49 | 8 | PAOZZ | 2940-00-580-6283 | 33457 | LF511 | FILTER ELEMENT,FLUI | EA | 1 |
| 49 | 9 | PAOZZ | 5330-01-044-2096 | 33457 | 153518S | GASKET | EA | 1 |
| 49 | 10 | PAOZZ | 5310-01-044-2112 | 33457 | 153520S | WASHER,FLAT | EA | 1 |
| 49 | 11 | XAOZZ | | 33457 | 254192S | SHELL,FILTER | EA | 1 |

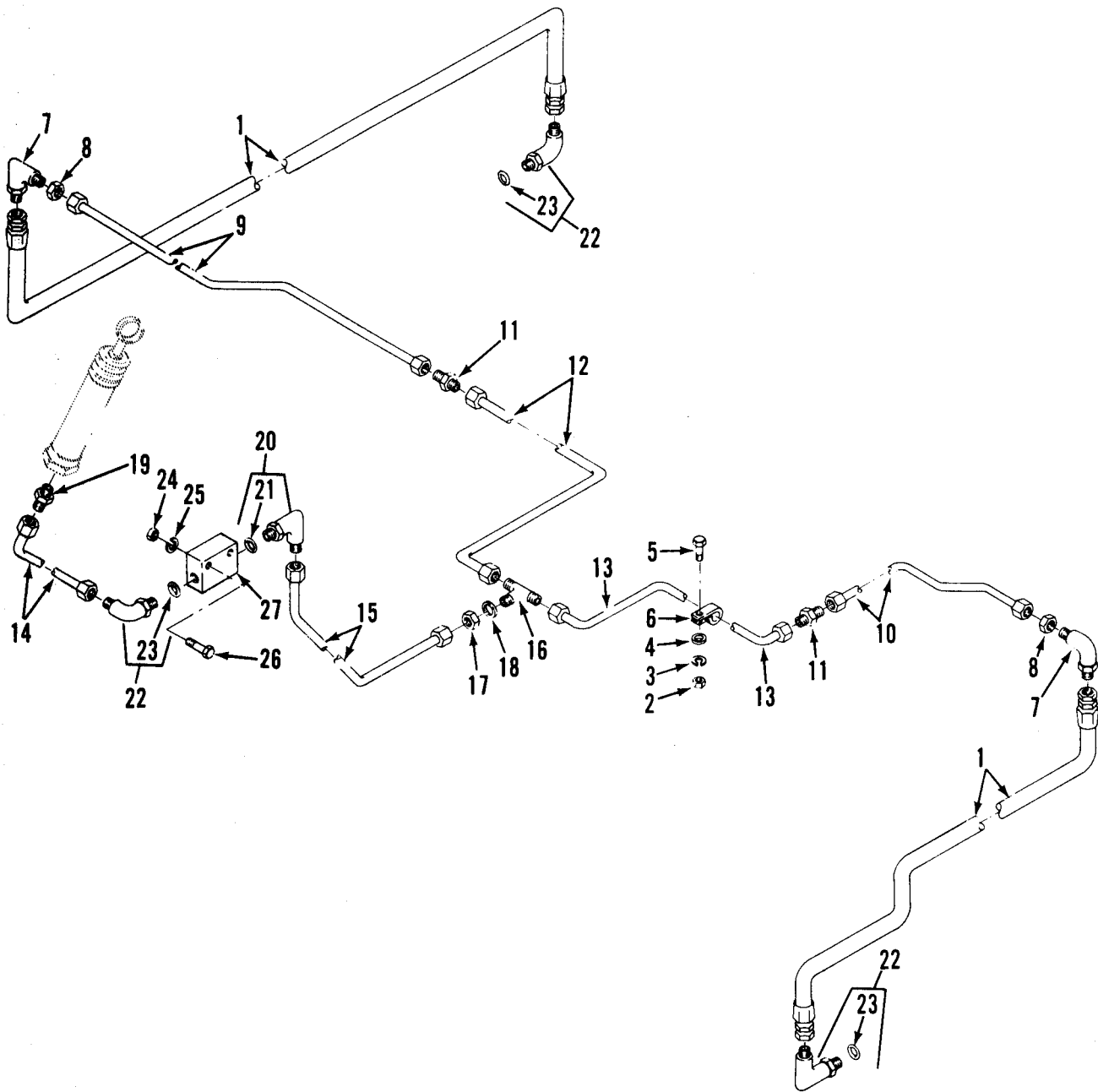

TAO3237

Figure 50. Differential lock plumbing.

| (1) ILLUSTRATION (a) FIG NO | (2) (b) ITEM NO | (3) SMR CODE | (4) NATIONAL STOCK NUMBER | (5) FSCM | (6) PART NUMBER | TM10-3930-634-20P (6) DESCRIPTION | (7) USABLE ON CODE | U/M | (8) QTY INC IN UNIT |
|---|--------------------------|--------------------|------------------------------------|-------------|-----------------------|---|-----------------------|-----|---------------------------------|
| | | | | | | GROUP 2600 DIFFERENTIAL LOCK PLUMBING | | | |
| 50 | 1 | MOOOO | | 03677 | LT1-1639 | HOSE ASSEMBLY,NONME | | EA | 2 |
| 50 | 2 | PAOZZ | 5310-00-761-6882 | 96906 | MS51967-2 | NUT,PLAIN,HEXAGON | | EA | 1 |
| 50 | 3 | PAOZZ | 5310-00-582-5965 | 96906 | MS35338-44 | WASHER,LOCK | | EA | 2 |
| 50 | 4 | PAOZZ | 5310-00-809-3078 | 96906 | MS27183-11 | WASHER,FLAT | | EA | 3 |
| 50 | 5 | PAOZZ | 5305-00-068-0502 | 96906 | MS90725-6 | SCREW,CAP,HEXAGON H | | EA | 3 |
| 50 | 6 | PAOZZ | 5340-00-809-1490 | 96906 | MS21333-98 | CLAMP,LOOP | | EA | 3 |
| 50 | 7 | XDOZZ | | 45681 | 4WETX-S | ELBOW,TUBE | | EA | 2 |
| 50 | 8 | PAOZZ | | 96906 | MS39321V4 | NUT,PLAIN,HEX ELBOW | | EA | 2 |
| 50 | 9 | PAOZZ | 4710-00-902-2328 | 03677 | LT1-1636 | TUBE ASSEMBLY,METAL | | EA | 1 |
| 50 | 10 | PAOZZ | 4710-00-902-2336 | 03677 | LT1-1638 | TUBE ASSEMBLY,METAL | | EA | 1 |
| 50 | 11 | PAOZZ | | 96906 | MS39321B4 | NIPPLE,TUBE | | EA | 2 |
| 50 | 12 | PAOZZ | 4710-00-902-2327 | 03677 | LT1-1635 | TUBE ASSEMBLY,METAL | | EA | 1 |
| 50 | 13 | PAOZZ | 4710-00-902-2330 | 03677 | LT1-1637 | TUBE ASSEMBLY,METAL | | EA | 1 |
| 50 | 14 | PAOZZ | 4710-00-902-2181 | 03677 | LT1-1633 | TUBE ASSEMBLY,METAL | | EA | 1 |
| 50 | 15 | PAOZZ | 4710-00-902-2312 | 03677 | LT1-1634 | TUBE ASSEMBLY,METAL | | EA | 1 |
| 50 | 16 | PAOZZ | 4730-00-443-4738 | 78640 | A3732 | TEE,TUBE 1/41 N,OD,TUBING | | EA | 1 |
| 50 | 17 | PAOZZ | 4730-00-466-7467 | 96906 | MS51860-53 | LOCKNUT,TUBE FITTIN 1/4IN,OD,TUBE | | EA | 1 |
| 50 | 18 | PAOZZ | 5310-00-167-0822 | 88044 | AN960-716 | WASHER,FLAT | | EA | 1 |
| 50 | 19 | PAOZZ | 4730-01-031-6180 | 03677 | LT2-615 | ADAPTER,STRAIGHT,PI | | EA | 1 |
| 50 | 20 | PAOZZ | 4730-00-163-0237 | 11083 | 9L8868 | ELBOW,TUBE TO BOSS | | EA | 1 |
| 50 | 21 | PAOZZ | 5330-00-805-2966 | 96906 | MS28778-4 | PACKING,PREFORMED | | EA | 1 |
| 50 | 22 | PAOZZ | | 96906 | MS39321G4 | ELBOW,TUBE TO BOSS | | EA | 3 |
| 50 | 23 | PAOZZ | 5330-00-805-2966 | 96906 | MS28778-4 | PACKING,PREFORMED | | EA | 1 |
| 50 | 24 | PAOZZ | 5310-00-851-2674 | 96906 | MS35691-1 | NUT,PLAIN,HEXAGON | | EA | 2 |
| 50 | 25 | PAOZZ | 5310-00-582-5965 | 96906 | MS35338-44 | WASHER,LOCK | | EA | 3 |
| 50 | 26 | PAOZZ | 5305-00-071-2510 | 96906 | MS90728-13 | SCREW,CAP,HEXAGON H | | EA | 2 |
| 50 | 27 | XBOZZ | | 03677 | LT1-1619 | TEE,PIPE TO TUBE BRAKE LINE | | EA | 1 |

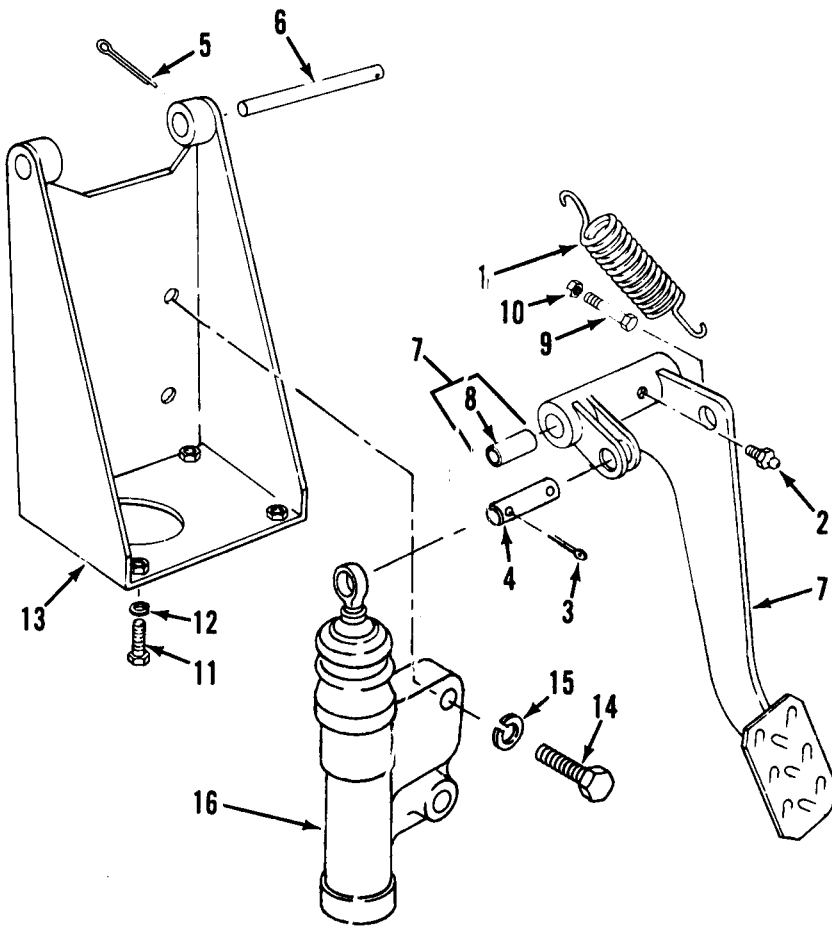

TA03238

Figure 51. Differential lock pedal.

| (1) ILLUSTRATION (a) FIG NO | (b) ITEM NO | (2) SMR CODE | (3) NATIONAL STOCK NUMBER | (4) FSCM | (5) PART NUMBER | TM10-3930-634-20P (6) DESCRIPTION | (7) USABLE ON CODE U/M | (8) QTY INC IN UNIT |
|---|-------------------|--------------------|------------------------------------|-------------|-----------------------|---|------------------------------|---------------------------------|
| | | | | | | GROUP 2600 DIFFERENTIAL LOCK PEDAL | | |
| 51 | 1 | PAOZZ | 5360-01-032-3147 | 03677 | LT2-632 | SPRING, HELICAL, EXTE | EA | 1 |
| 51 | 2 | PAOZZ | 4730-00-172-0022 | 96906 | MS15003-2 | FITTING, LUBRICATION | EA | 1 |
| 51 | 3 | PAOZZ | 5315-00-839-5822 | 96906 | MS24665-353 | PIN, COTTER | EA | 2 |
| 51 | 4 | PAOZZ | 5315-01-032-7313 | 03677 | LT2-702 | PIN STRAIGHT HEADLE | EA | 1 |
| 51 | 9 | PAOZZ | 5305-00-071-2241 | 96906 | MS90725-10 | SCREW, CAP, HEXAGON H | EA | 1 |
| 51 | 10 | PAOZZ | 5310-00-761-6882 | 96906 | MS51967-2 | NUT, PLAIN, HEXAGON | EA | 2 |
| 51 | 11 | PAOZZ | 5305-00-269-3213 | 96906 | MS90725-62 | SCREW, CAP, HEXAGON H | EA | 6 |
| 51 | 12 | PAOZZ | 5310-00-637-9541 | 96906 | MS35338-46 | WASHER, LOCK | EA | 4 |
| 51 | 13 | XDOZZ | | 03677 | LT1-1472 | BRACKET, MTG | EA | 1 |
| 51 | 14 | PAOZZ | 5305-00-269-3219 | 96906 | MS90725-69 | SCREW, CAP, HEXAGON H | EA | 2 |
| 51 | 15 | PAOZZ | 5310-00-637-9541 | 96906 | MS35338-46 | WASHER, LOCK | EA | 2 |

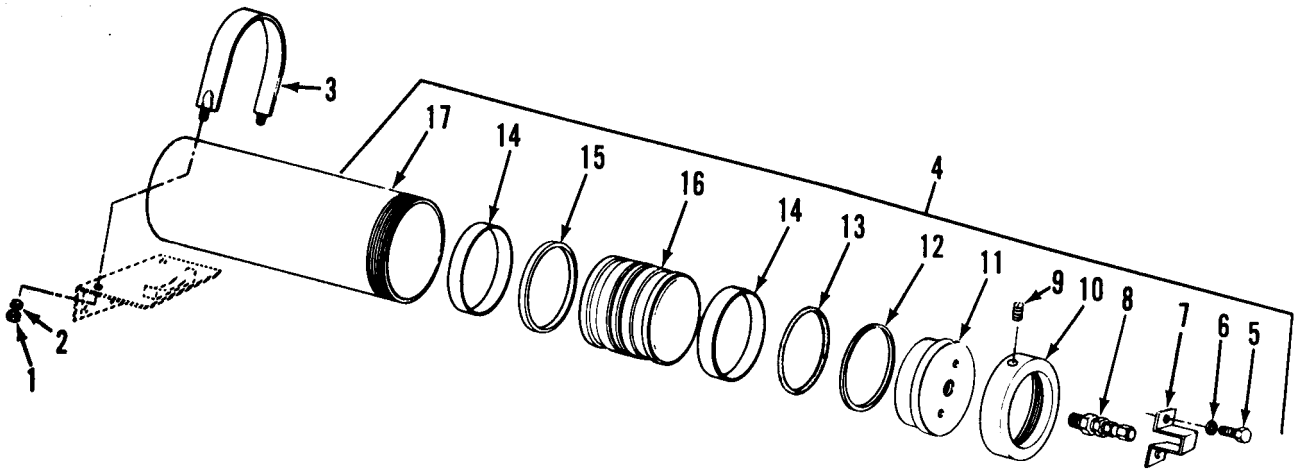

TAO3240

Figure 53. Hydraulic brake accumulator assembly.

| (1) ILLUSTRATION (a) FIG NO | (2) (b) ITEM NO | (3) SMR CODE | (4) NATIONAL STOCK NUMBER | (5) FSCM | (6) PART NUMBER | TM10-3930-634-20P (6) DESCRIPTION | (7) USABLE ON CODE | U/M | (8) QTY INC IN UNIT |
|---|--------------------------|--------------------|------------------------------------|-------------|-----------------------|---|-----------------------|-----|---------------------------------|
| | | | | | | GROUP 2700 HYDRAULIC BRAKE ACCUMULATOR | | | |
| | | | | | | ASSEMBLY | | | |
| 53 | 1 | PAOZZ | 5310-00-732-0558 | 96906 | MS51967-8 | NUT, PLAIN, HEXAGON | | EA | 1 |
| 53 | 2 | PAFZZ | 5310-00-959-4675 | 96906 | MS35340-46 | WASHER, LOCK | | EA | 1 |
| 53 | 5 | PAOZZ | 5305-00-269-3208 | 96906 | MS90725-57 | SCREW, CAP, HEXAGON H | | EA | 2 |
| 53 | 6 | PAOZZ | 5310-00-637-9541 | 96906 | MS35338-46 | WASHER, LOCK | | EA | 1 |
| 53 | 8 | PAOZZ | 4820-00-535-6483 | 96906 | MS28889-1 | VALVE, CHECK | | EA | 1 |
| 53 | 9 | PAOZZ | 5305-00-724-5884 | 96906 | MS51963-103 | SETScrew | | EA | 1 |

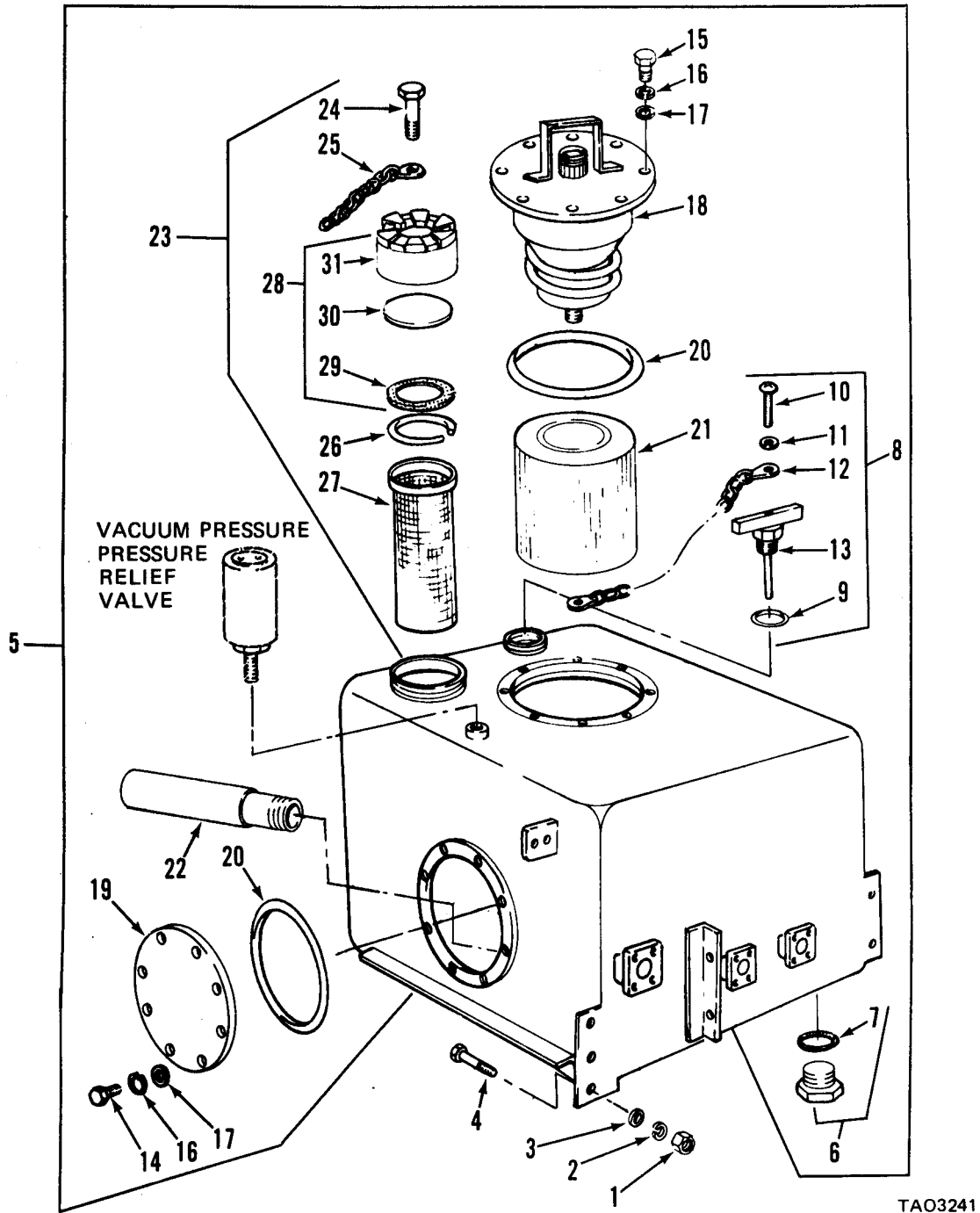
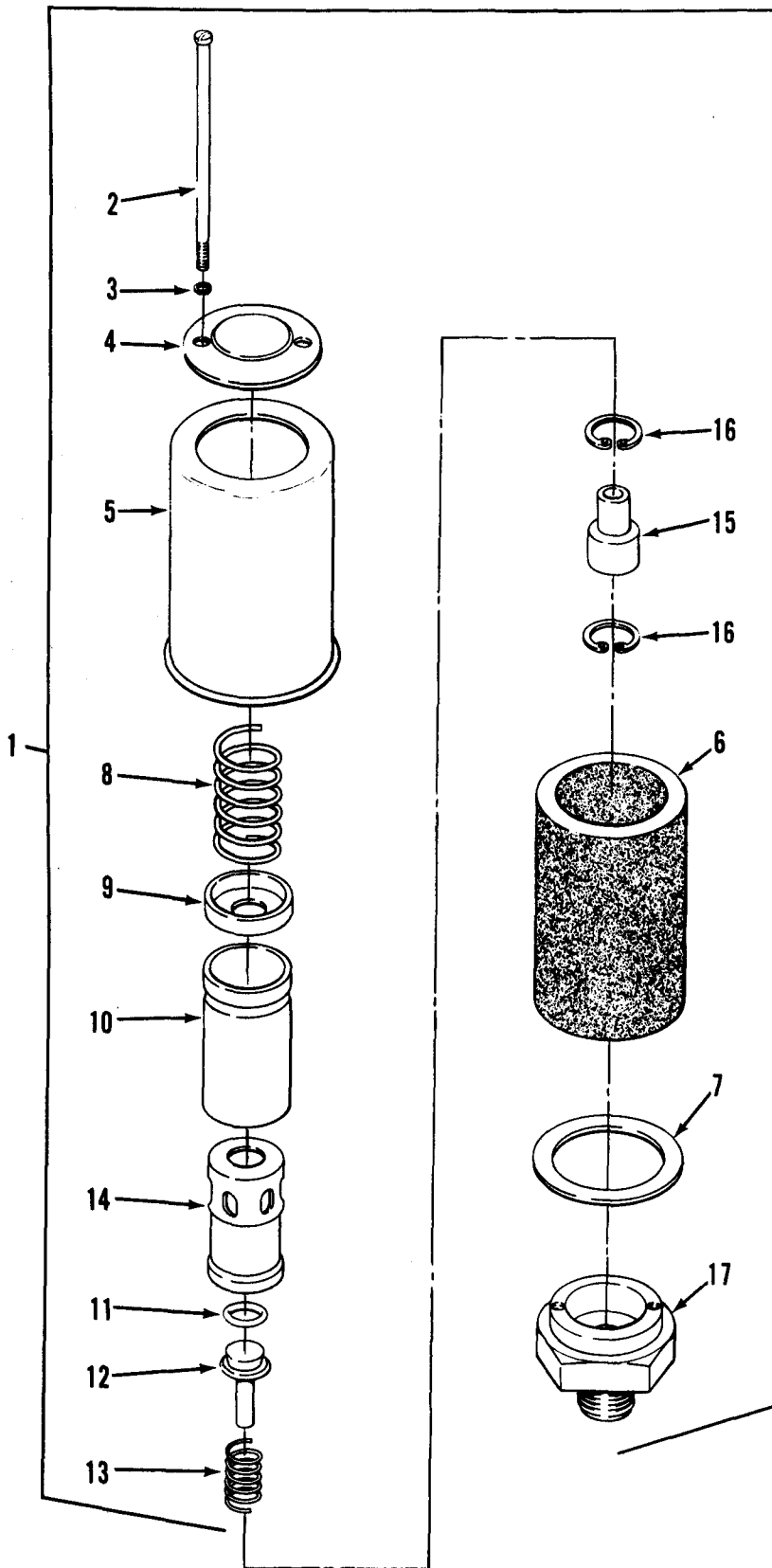

Figure 54. Hydraulic system oil tank.

| (1) ILLUSTRATION (a) FIG NO | (2) ITEM NO | (3) SMR CODE | (4) NATIONAL STOCK NUMBER | (5) FSCM | (6) PART NUMBER | TM10-3930-634-20P (6) DESCRIPTION | (7) USABLE ON CODE | U/M | (8) QTY INC IN UNIT |
|---|-------------------|--------------------|------------------------------------|-------------|-----------------------|---|-----------------------|-----|---------------------------------|
| GROUP 2800 HYDRAULIC SYSTEM OIL TANK | | | | | | | | | |
| 54 | 1 | PAOZZ | 5310-00-732-0558 | 96906 | MS51967-8 | NUT,PLAIN,HEXAGON | EA | | 6 |
| 54 | 2 | PAOZZ | 5310-00-637-9541 | 96906 | MS35338-46 | WASHER,LOCK | EA | | 2 |
| 54 | 3 | PAOZZ | 5310-00-080-6004 | 96906 | MS27183-14 | WASHER,FLAT | EA | | 6 |
| 54 | 4 | PAFZZ | 5305-00-269-3213 | 96906 | MS90725-62 | SCREW,CAP,HEXAGON H | EA | | 1 |
| 54 | 6 | PAOZZ | | 03677 | LT1-427 | DEP REPORTED STK-NO | EA | | 1 |
| 54 | 7 | PAOZZ | 5330-00-804-5694 | 96906 | MS28778-16 | PACKING,PREFORMED | EA | | 1 |
| 54 | 8 | XDOZZ | | 03677 | LT2-387 | DIPSTICK ASSEMBLY | EA | | 1 |
| 54 | 9 | PAOZZ | | D2692 | 25704-281291-10 | PACKING,PREFORMED | EA | | 1 |
| 54 | 10 | PAOZZ | 5305-00-993-1848 | 96906 | MS35207-265 | SCREW,MACHINE | EA | | 1 |
| 54 | 11 | PAOZZ | 5310-00-014-5850 | 96906 | MS27183-42 | WASHER,FLAT | EA | | 3 |
| 54 | 12 | XDOZZ | | 03677 | LT2-379 | CHAIN,DIPSTICK | EA | | 1 |
| 54 | 13 | XDOZZ | | 03677 | LT1-446 | DIPSTICK ASSEMBLY | EA | | 1 |
| 54 | 14 | PAOZZ | 5306-00-225-8499 | 96906 | MS90725-34 | BOLT,MACHINE | EA | | 2 |
| 54 | 15 | PAOZZ | 5305-00-225-9081 | 96906 | MS90725-36 | BOLT,MACHINE | EA | | 8 |
| 54 | 16 | PAOZZ | 5310-00-407-9566 | 96906 | MS35338-45 | WASHER,LOCK | EA | | 4 |
| 54 | 17 | PAOZZ | 5310-00-081-4219 | 96906 | MS27183-12 | WASHER,FLAT | EA | | 16 |
| 54 | 18 | XDOZZ | | 92863 | M2936-2000-2 | COVER,ACCESS | EA | | 1 |
| 54 | 19 | XDOZZ | | 03677 | LT1-701 | PLATE,COVER | EA | | 1 |
| 54 | 20 | PAOZZ | 5330-00-530-2003 | 88044 | AN6227-73 | PACKING,PREFORMED | EA | | 2 |
| 54 | 21 | PAOZZ | 2910-00-279-2475 | 92863 | M2937A5125 | FILTER ELEMENT,FLUI | EA | | 1 |
| 54 | 22 | XDOZZ | | 92863 | M2934-2 | DOOR TUBE ASSY | EA | | 1 |
| 54 | 24 | PAFZZ | 5306-00-225-8496 | 96906 | MS90725-31 | BOLT,MACHINE | EA | | 2 |
| 54 | 25 | XDOZZ | | 03677 | LT2-379 | CHAIN,CAP | EA | | 1 |
| 54 | 26 | PAOZZ | 5365-00-899-2474 | 49234 | 5005-15 | RING,RETAINING | EA | | 2 |
| 54 | 27 | PAOZZ | 3930-00-851-4454 | 49234 | EX1784H36 | STRAINER ELEMENT,SE | EA | | 1 |
| 54 | 28 | PAOZZ | 3930-01-043-6010 | 03677 | LT1-1847 | CAP,OIL FILLER | EA | | 1 |
| 54 | 29 | PAOZZ | 5330-01-044-3072 | 49234 | EX1784H18 | GASKET | EA | | 1 |
| 54 | 30 | XAOZZ | | 49234 | EX1784CE16-13 | BAFFLE,CAP | EA | | 1 |
| 54 | 31 | XDOZZ | | 49234 | EX1784H2 | CAP,FILLER | EA | | 1 |



TAO3242

Figure 55. Vacuum pressure relief valve.

| (1) ILLUSTRATION (a) FIG NO | (2) ITEM NO | (3) SMR CODE | (4) NATIONAL STOCK NUMBER | (5) FSCM | (6) PART NUMBER | TM10-3930-634-20P (6) DESCRIPTION | (7) USABLE ON CODE | U/M | (8) QTY INC IN UNIT |
|---|-------------------|--------------------|------------------------------------|-------------|-----------------------|---|-----------------------|-----|---------------------------------|
| | | | | | | GROUP 2800 VACUUM PRESSURE RELIEF VALVE | | | |
| 55 | 1 | PAOZZ | 4820-00-412-1879 | 91561 | 6903-013 | VALVE,SAFETY RELIEF | EA | | 1 |
| 55 | 2 | PAOZZ | 5305-01-051-9535 | 91561 | 6211-031 | SCREW,MACHINE | EA | | 2 |
| 55 | 3 | PAOZZ | 5310-01-044-0695 | 91561 | 6302-018 | WASHER,LOCK | EA | | 2 |
| 55 | 4 | XAOZZ | | 91561 | 6504-083 | CAP END | EA | | 1 |
| 55 | 5 | XAOZZ | | 91561 | 6212-014-1 | COVER VALVE | EA | | 1 |
| 55 | 6 | PAOZZ | 2910-00-735-2508 | 91561 | 6706-105 | FILTER ELEMENT,FLUI | EA | | 1 |
| 55 | 7 | PAOZZ | 5310-01-044-0694 | 91561 | 6211-032 | WASHER,FLAT | EA | | 1 |
| 55 | 8 | XAOZZ | | 91561 | 6307-043 | SPRING HEL COMP | EA | | 1 |
| 55 | 9 | XAOZZ | | 91561 | 6303-030 | RETAINER | EA | | 1 |
| 55 | 10 | PAOZZ | 5330-01-077-5230 | 91561 | 50001-116-0010 | PACKING,PREFORMED | EA | | 1 |
| 55 | 11 | PAOZZ | 5330-01-077-5131 | 91561 | 50001-012-0010 | PACKING,PREFORMED | EA | | 1 |
| 55 | 12 | XAOZZ | | 91561 | 6211-035 | POPPET | EA | | 1 |
| 55 | 13 | XAOZZ | | 91561 | 6407-070 | SPRING HEL COMP | EA | | 1 |
| 55 | 14 | XAOZZ | | 91561 | 6211-036 | SLEEVE | EA | | 1 |
| 55 | 15 | XAOZZ | | 91561 | 558-45 | GUIDE | EA | | 1 |
| 55 | 16 | XAOZZ | | 91561 | 6212-013 | RING LOCK | EA | | 1 |
| 55 | 17 | XAOZZ | | 91561 | 6301-032 | BODY | EA | | 1 |

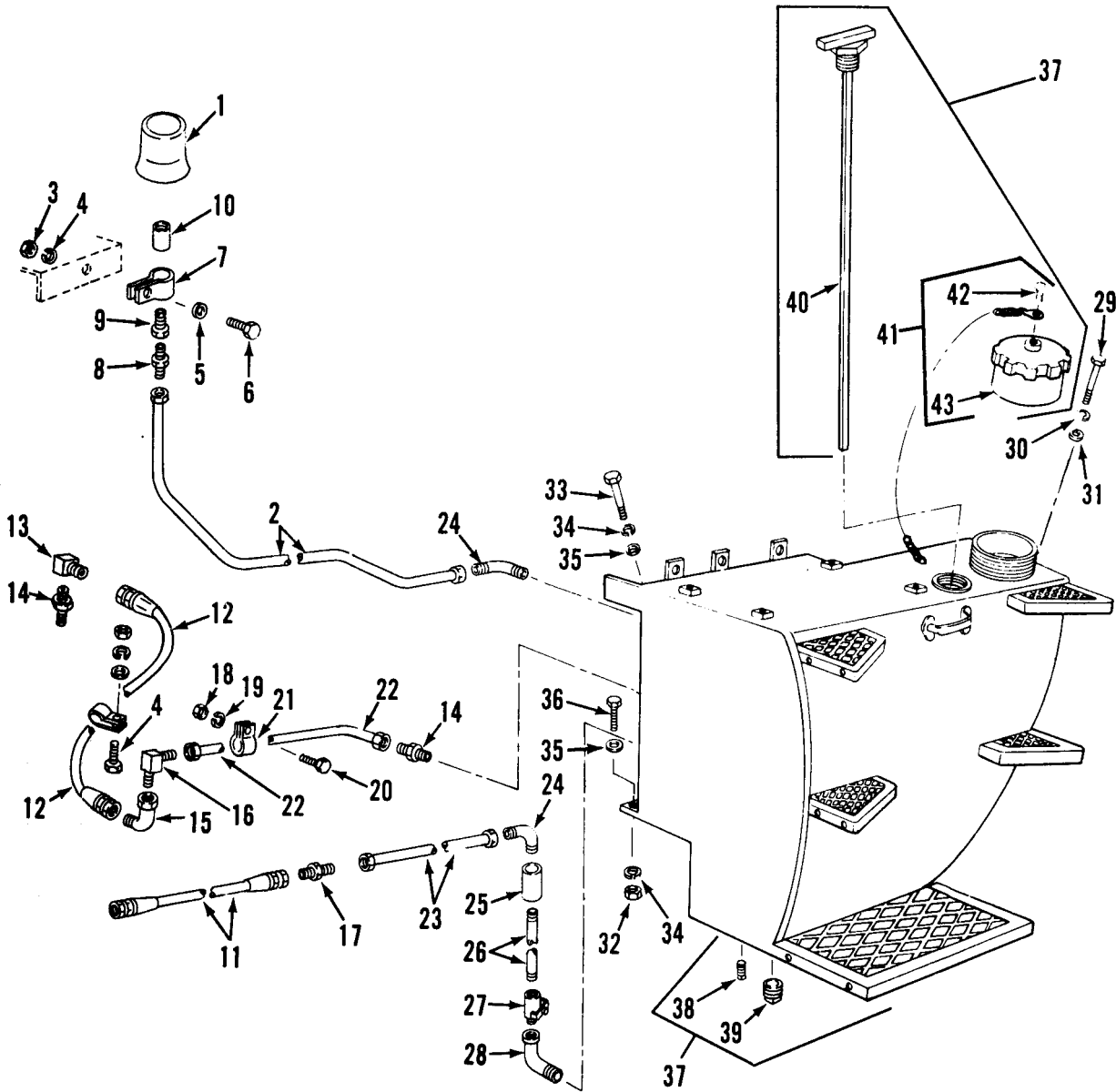

TA03243

Figure 56. Fuel tank group.

| (1) ILLUSTRATION (a) FIG NO | (2) ITEM NO | (3) SMR CODE | (4) NATIONAL STOCK NUMBER | (5) FSCM | (6) PART NUMBER | TM10-3930-634-20P (6) DESCRIPTION | (7) USABLE ON CODE | U/M | (8) QTY INC IN UNIT |
|---|-------------------|--------------------|------------------------------------|-------------|-----------------------|---|-----------------------|-----|---------------------------------|
| | | | | | | GROUP 2900 FUEL TANK GROUP | | | |
| 56 | 1 | PAOZZ | 2910-00-762-1727 | 00736 | 202243 | BREATHER | EA | | 1 |
| 56 | 2 | PAOZZ | 4710-00-902-2060 | 03677 | LT1-1506 | TUBE ASSEMBLY,METAL | EA | | 1 |
| 56 | 3 | PAOZZ | 5310-00-732-0558 | 96906 | MS51967-8 | NUT,PLAIN,HEXAGON | EA | | 2 |
| 56 | 4 | PAOZZ | 5310-00-637-9541 | 96906 | MS35338-46 | WASHER,LOCK | EA | | 6 |
| 56 | 5 | PAOZZ | 5310-00-080-6004 | 96906 | MS27183-14 | WASHER,FLAT | EA | | 16 |
| 56 | 6 | PAOZZ | 5305-01-010-2362 | 96906 | MS18154-59 | SCREW,CAP,HEXAGON H | EA | | 1 |
| 56 | 7 | PAOZZ | 5340-00-912-8114 | 96906 | MS21333-63 | CLAMP,LOOP | EA | | 1 |
| 56 | 8 | PAOZZ | 4730-00-995-1559 | 96906 | MS51500A6 | ADAPTER,STRAIGHT,PI | EA | | 2 |
| 56 | 9 | PAOZZ | 4730-00-248-6728 | 79470 | C3109-4-2 | BUSHING,PIPE | EA | | 1 |
| 56 | 10 | PAOZZ | 4730-01-027-4583 | 03677 | LT2-757 | COUPLING,PIPE | EA | | 1 |
| 56 | 11 | MOOZZ | | 03677 | LT1-1503 | HOSE ASSEMBLY,FUEL | EA | | 1 |
| 56 | 12 | MOOOO | | 03677 | LT1-1502 | HOSE ASSEMBLY,NOME | EA | | 1 |
| 56 | 13 | PAOZZ | | 97403 | 13212E0157 | ELBOW,SWIVEL,ADAPTE | EA | | 1 |
| 56 | 14 | PAOZZ | 4730-00-194-1121 | 88044 | AN816-6 | ADAPTER,STRAIGHT,PI | EA | | 1 |
| 56 | 15 | PAOZZ | 4730-00-231-4013 | 96906 | MS20822-6 | ELBOW,PIPE TO TUBE | EA | | 1 |
| 56 | 16 | PAOZZ | 4730-00-901-1289 | 96906 | MS39321-D6 | ELBOW,TUBE | EA | | 1 |
| 56 | 17 | PAOZZ | 4730-00-577-8017 | 30780 | 6HBTXS | NIPPLE,TUBE | EA | | 1 |
| 56 | 18 | PAOZZ | 5310-00-761-6882 | 96906 | MS51967-2 | NUT,PLAIN,HEXAGON | EA | | 3 |
| 56 | 19 | PAOZZ | 5310-00-582-5965 | 96906 | MS35338-44 | WASHER,LOCK | EA | | 4 |
| 56 | 20 | PAOZZ | 5305-00-068-0502 | 96906 | MS90725-6 | SCREW,CAP,HEXAGON H | EA | | 3 |
| 56 | 21 | PAOZZ | 5340-00-809-1492 | 96906 | MS21333-100 | CLAMP,LOOP | EA | | 3 |
| 56 | 22 | PAOZZ | 4710-00-902-2179 | 03677 | LT1-1504 | TUBE ASSEMBLY,METAL | EA | | 1 |
| 56 | 23 | XDOZZ | | 03677 | LT2-1098 | TUBE ASSY,METAL | EA | | 1 |
| 56 | 24 | PAOZZ | 4730-00-231-4013 | 96906 | MS20822-6 | ELBOW,PIPE TO TUBE | EA | | 1 |
| 56 | 25 | PAOZZ | 4730-00-580-7408 | 03677 | LT2-1094 | COUPLING,PIPE | EA | | 1 |
| 56 | 26 | PAOZZ | | 97403 | 13212E4158 | TUBE ASSY,METAL | EA | | 1 |
| 56 | 27 | PAOZZ | | 97403 | 13212E4243 | COCK,SHUTOFF,SCREW | EA | | 1 |
| 56 | 29 | PAOZZ | 5305-00-942-2196 | 96906 | MS18154-60 | SCREW,CAP,HEXAGON H | EA | | 2 |
| 56 | 30 | PAOZZ | 5310-00-637-9541 | 96906 | MS35338-46 | WASHER,LOCK | EA | | 2 |
| 56 | 31 | PAOZZ | 5310-00-809-4061 | 96906 | MS27183-15 | WASHER,FLAT | EA | | 2 |
| 56 | 32 | PAOZZ | 5310-00-768-0318 | 96906 | MS51967-14 | NUT,PLAIN,HEXAGON | EA | | 6 |
| 56 | 33 | PAOZZ | 5305-00-719-5221 | 96906 | MS90727-113 | SCREW,CAP,HEXAGON H | EA | | 2 |
| 56 | 34 | PAOZZ | 5310-00-834-7606 | 96906 | MS35340-48 | WASHER,LOCK | EA | | 6 |
| 56 | 35 | PAOZZ | 5310-00-809-5997 | 96906 | MS27183-17 | WASHER,FLAT | EA | | 4 |
| 56 | 36 | PAOZZ | 5305-00-071-2070 | 96906 | MS90728-114 | SCREW,CAP,HEXAGON H | EA | | 2 |
| 56 | 38 | PAOZZ | 4730-00-221-2139 | 96906 | MS20913-4S | PLUG,PIPE | EA | | 1 |
| 56 | 39 | PAOZZ | 4730-00-221-2143 | 96906 | MS20913-12S | PLUG,PIPE | EA | | 1 |
| 56 | 40 | PAOZZ | 6680-00-464-0687 | 03677 | | GAGE ROD,LIQUID LEV | EA | | 1 |
| 56 | 42 | PAOZZ | 5306-00-226-4823 | 96906 | MS90728-30 | BLOT,MACHINE | EA | | 1 |

| (1) ILLUSTRATION (a) FIG NO | (2) ITEM NO | (3) SMR CODE | (4) NATIONAL STOCK NUMBER | (5) PART NUMBER | TM10-3930-634-20P (6) DESCRIPTION | (7) USABLE ON CODE | U/M | (8) QTY INC IN UNIT |
|---|-------------------|--------------------|------------------------------------|-----------------------|---|-----------------------|-----|---------------------------------|
| 56 | 43 | XDOZZ | | 03677 LT2-607 | CAP, FILTER | | EA | 1 |

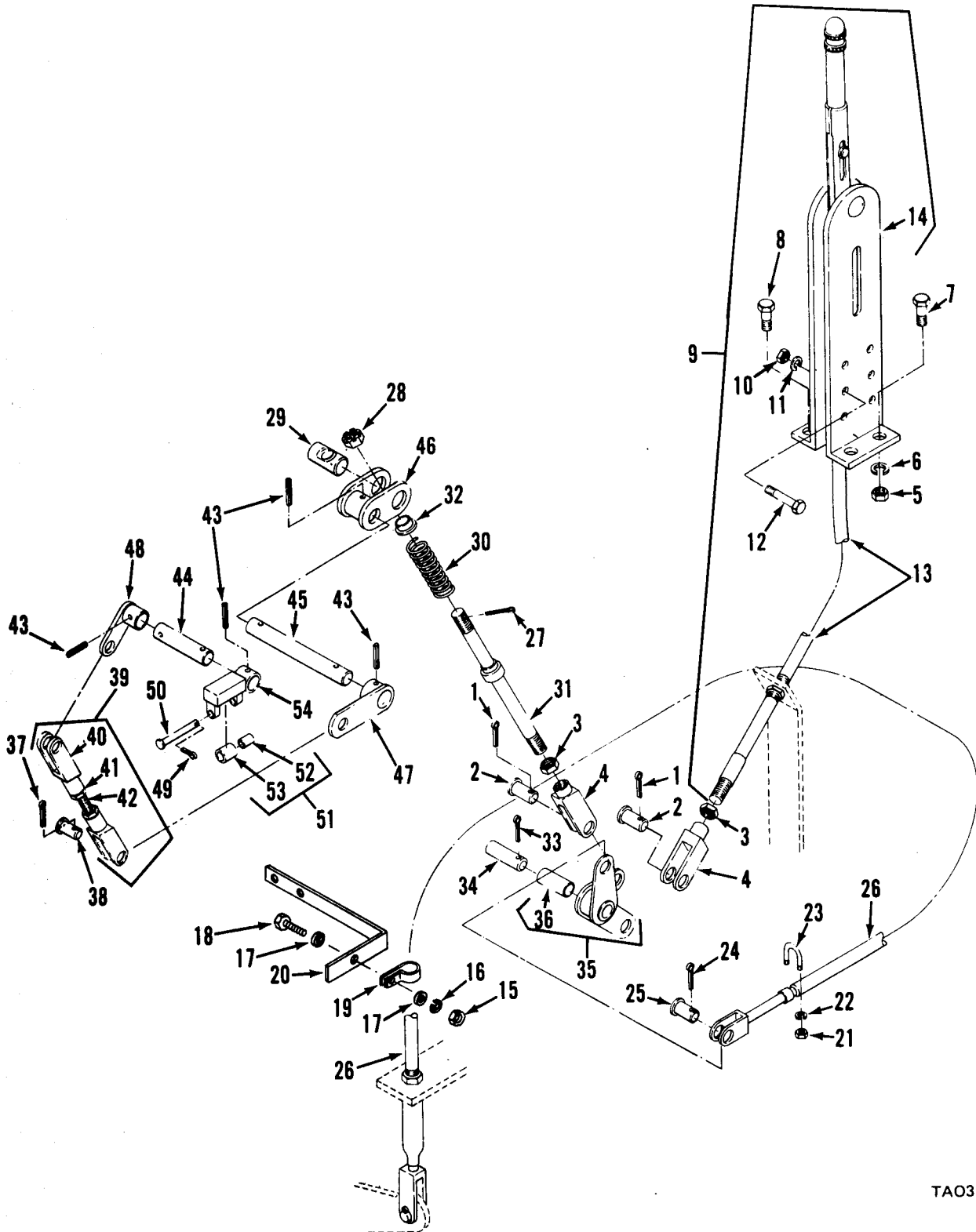

TAO3244

Figure 57. Parking brake.

| (1) ILLUSTRATION (a) FIG NO | (2) ITEM NO | (3) SMR CODE | (4) NATIONAL STOCK NUMBER | (5) FSCM | (6) PART NUMBER | TM10-3930-634-20P (6) DESCRIPTION | (7) USABLE ON CODE | U/M | (8) QTY INC IN UNIT |
|---|-------------------|--------------------|------------------------------------|-------------|-----------------------|---|-----------------------|-----|---------------------------------|
| | | | | | | GROUP 3000 PARKING BRAKE | | | |
| 57 | 1 | PAOZZ | 5315-00-842-3044 | 96906 | MS24665-283 | PIN,COTTER | EA | | 2 |
| 57 | 2 | PAOZZ | 5315-00-815-8840 | 96906 | MS35810-4 | PIN,STRAIGHT,HEADED | EA | | 2 |
| 57 | 3 | PAOZZ | 5310-00-853-9335 | 96906 | MS35691-13 | NUT,PLAIN,HEXAGON | EA | | 1 |
| 57 | 4 | PAOZZ | 5340-00-985-0823 | 96906 | MS35812-4 | CLEVIS,ROD END | EA | | 2 |
| 57 | 5 | PAOZZ | 5310-00-880-7744 | 96906 | MS51967-5 | NUT,PLAIN,HEXAGON | EA | | 4 |
| 57 | 6 | PAOZZ | 5310-00-407-9566 | 96906 | MS35338-45 | WASHER,LOCK | EA | | 2 |
| 57 | 7 | PAOZZ | 5306-00-225-8497 | 96906 | MS90725-32 | BOLT,MACHINE | EA | | 2 |
| 57 | 8 | PAOZZ | 5306-00-225-8499 | 96906 | MS90725-34 | BOLT,MACHINE | EA | | 16 |
| 57 | 9 | PAOZZ | 2530-00-932-7505 | 92867 | 6100C23-627 | LEVER,MANUAL CONTRO | EA | | 1 |
| 57 | 10 | PAOZZ | 5310-00-880-7744 | 96906 | MS51967-5 | NUT,PLAIN,HEXAGON | EA | | 2 |
| 57 | 11 | PAOZZ | 5310-00-407-9566 | 96906 | MS35338-45 | WASHER,LOCK | EA | | 16 |
| 57 | 12 | PAOZZ | 5306-00-225-8503 | 96906 | MS90725-39 | BOLT,MACHINE | EA | | 2 |
| 57 | 13 | XAOZZ | | 92867 | 15179200 | CABLE ASSEMBLY | EA | | 1 |
| 57 | 14 | PAOZZ | 2530-01-043-0426 | 92867 | 01-006400 | LEVER,MANUAL CONTRO BRAKE | EA | | 1 |
| 57 | 15 | PAOZZ | 5310-00-732-0558 | 96906 | MS51967-8 | NUT,PLAIN,HEXAGON | EA | | 2 |
| 57 | 16 | PAFZZ | 5310-00-637-9541 | 96906 | MS35338-46 | WASHER,LOCK | EA | | 1 |
| 57 | 17 | PAOZZ | 5310-00-080-6004 | 96906 | MS27183-14 | WASHER,FLAT | EA | | 4 |
| 57 | 18 | PAFZZ | 5305-00-269-3213 | 96906 | MS90725-62 | SCREW,CAP,HEXAGON H | EA | | 2 |
| 57 | 19 | PAOZZ | 5340-00-954-6014 | 96906 | MS21333-121 | CLAMP,LOOP | EA | | 2 |
| 57 | 20 | XDOZZ | | 03677 | LT2-1156 | BRACKET,TRANS BRAKE | EA | | 1 |
| 57 | 21 | PAOZZ | 5310-00-761-6882 | 96906 | MS51967-2 | NUT,PLAIN,HEXAGON | EA | | 1 |
| 57 | 22 | PAOZZ | 5310-00-582-5965 | 96906 | MS35338-44 | WASHER,LOCK | EA | | 2 |
| 57 | 23 | PAOZZ | 5306-01-036-2804 | 03677 | LT2-353 | BOLT,U | EA | | 1 |
| 57 | 24 | PAOZZ | 5315-00-011-9120 | 96906 | MS24665-287 | PIN,COTTER | EA | | 2 |
| 57 | 25 | PAOZZ | 5315-00-075-5828 | 96906 | MS20392-5C23 | PIN,STRAIGHT,HEADED | EA | | 2 |
| 57 | 26 | PAOZZ | 2530-01-044-0968 | 92867 | 15298701 | CONTROL ASSEMBLY PU | EA | | 1 |
| 57 | 27 | XDOZZ | 4720-00-289-2615 | 96906 | MS52471/5-6 | HOSE,NONMETALLIC | FT | | 4 |
| 57 | 28 | PAOZZ | 5310-00-842-1488 | 96906 | MS35692-21 | NUT,PLAIN,SLOTTED,H | EA | | 1 |
| 57 | 29 | PAOZZ | 2530-00-891-2938 | 03677 | LT1-1255 | PIN,CLEVIS | EA | | 1 |
| 57 | 30 | PAOZZ | 5360-00-895-3170 | 03677 | LT1-1167 | SPRING,HELICAL,COMP | EA | | 1 |
| 57 | 31 | XDOZZ | | 03677 | LT2-391 | ROD,THREADED | EA | | 1 |
| 57 | 32 | XDOZZ | | 96906 | MS17796-60 | BEARING,SLEEVE | EA | | 1 |
| 57 | 34 | PAOZZ | 5315-01-044-7375 | 03677 | LT2-417 | STRAIGHT HEADLE | EA | | 1 |
| 57 | 35 | XAOZZ | | 03677 | LT2-434 | LEVER | EA | | 1 |
| 57 | 36 | XAOZZ | | 96906 | MS17795-85 | BEARING,SLEEVE | EA | | 1 |
| 57 | 37 | PAOZZ | 5315-00-839-2325 | 96906 | MS24665-132 | PIN,COTTER | EA | | 2 |
| 57 | 38 | PAOZZ | 5315-00-857-2480 | 96906 | MS20392-3C21 | PIN,STRAIGHT,HEADED | EA | | 2 |
| 57 | 39 | XDOZZ | | | 97403 | LINK ASSY BRAKE | EA | | 1 |
| 57 | 40 | XAOZZ | | 96906 | MS35812-2 | CLEVIS,ROD END | EA | | 2 |

| (1) ILLUSTRATION (a) FIG NO | | (2) ITEM NO | (3) SMR CODE | (4) NATIONAL STOCK NUMBER | (5) FSCM | (5) PART NUMBER | (6) TM10-3930-634-20P DESCRIPTION | (7) USABLE ON CODE | U/M | (8) QTY INC IN UNIT |
|---|----|-------------------|--------------------|------------------------------------|-------------|-----------------------|---|-----------------------|-----|---------------------------------|
| 57 | 41 | XAOZZ | | | 96906 | MS35691-5 | NUT, PLAIN, HEXAGON | EA | | 2 |
| 57 | 42 | XAOZZ | | | 03677 | LT2-415 | ROD, THREADED | EA | | 1 |
| 57 | 43 | PAOZZ | | 5315-00-844-3966 | 96906 | MS16562-49 | PIN, SPRING | EA | | 4 |
| 57 | 44 | XDOZZ | | | 03677 | LT1-1186 | SHAFT, STRAIGHT | EA | | 1 |
| 57 | 45 | XDOZZ | | | 03677 | LT1-1374 | SHAFT, STRAIGHT | EA | | 1 |
| 57 | 46 | XDOZZ | | | 03677 | LT1-133 | LEVER | EA | | 1 |
| 57 | 47 | XDOZZ | | | 03677 | LT2-26 | LINK | EA | | 1 |
| 57 | 48 | XDOZZ | | | 03677 | LT1-971 | LEVER | EA | | 1 |
| 57 | 49 | PAOZZ | | 5315-00-839-2325 | 96906 | MS24665-132 | PIN, COTTER | EA | | 2 |
| 57 | 50 | PAOZZ | | 5315-00-080-1940 | 96906 | MS20392-2C49 | PIN, STRAIGHT, HEADED | EA | | 1 |
| 57 | 51 | XDOZZ | | | 03677 | LT1-1252 | ROLLER ASSY | EA | | 1 |
| 57 | 52 | XDOZZ | | | 96906 | MS17795-10 | BEARING, SLEEVE | EA | | 2 |
| 57 | 53 | XDOZZ | | | 03677 | LT1-1249 | ROLLER | EA | | 1 |
| 57 | 54 | XDOZZ | | | 03677 | LT1-1187 | SUPPORT, ROLLER | EA | | 1 |

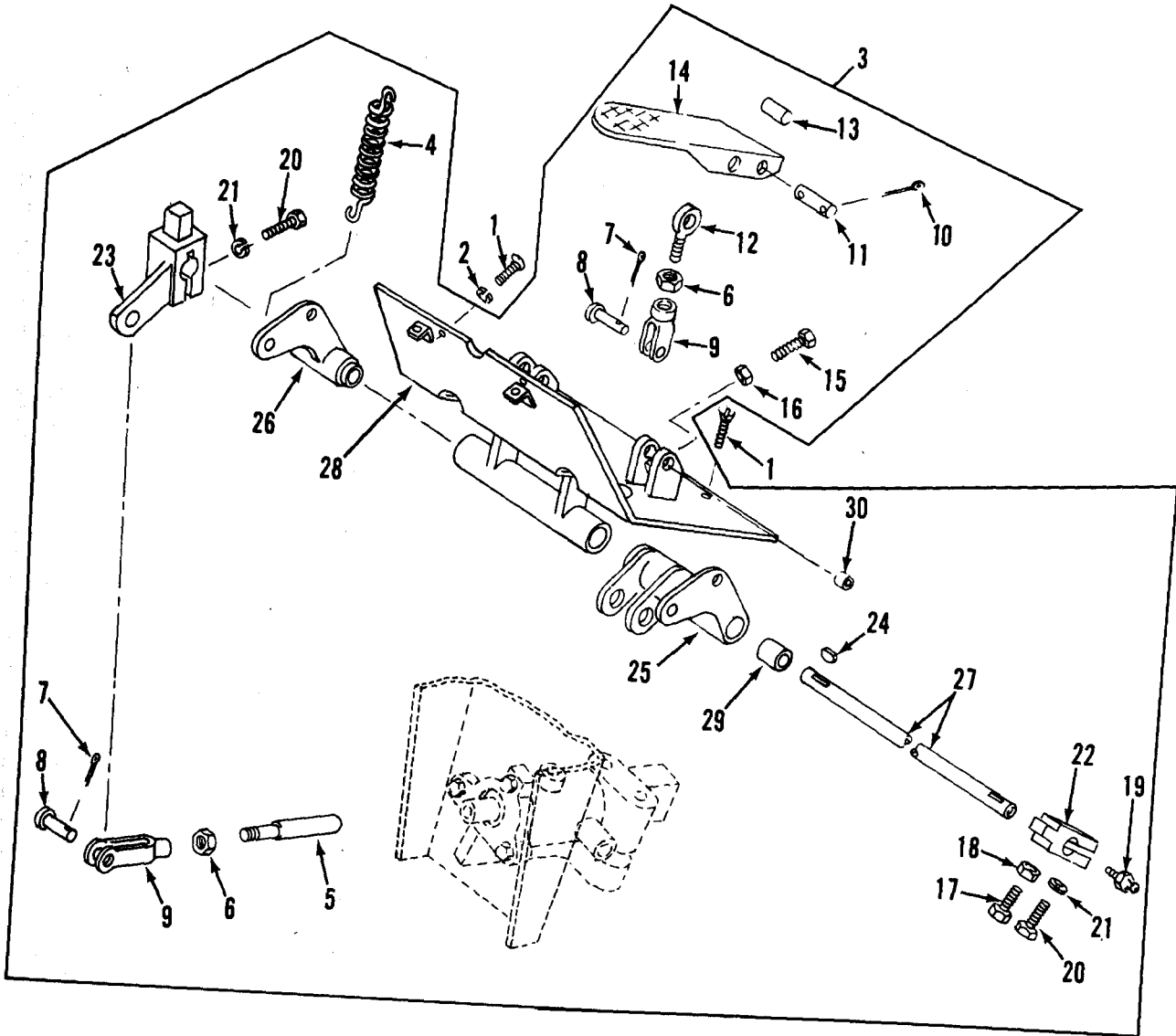

TAO3245

Figure 58. Brake pedal linkage.

| (1) ILLUSTRATION (a) FIG NO | (2) ITEM NO | (3) SMR CODE | (4) NATIONAL STOCK NUMBER | (5) FSCM | (6) PART NUMBER | TM10-3930-634-20P (6) DESCRIPTION | (7) USABLE ON CODE | U/M | (8) QTY INC IN UNIT |
|---|-------------------|--------------------|------------------------------------|-------------|-----------------------|---|-----------------------|-----|---------------------------------|
| | | | | | | GROUP 3100 BRAKE PEDAL LINKAGE | | | |
| 58 | 1 | PAOZZ | 5305-00-988-1724 | 96906 | MS35206-280 | SCREW,MACHINE | EA | | 4 |
| 58 | 2 | PAOZZ | 5310-00-582-5965 | 96906 | MS35338-44 | WASHER,LOCK | EA | | 1 |
| 58 | 3 | XDOZZ | | 03677 | LT2-631 | PEDAL-LINK ASSY | EA | | 1 |
| 58 | 4 | PAOZZ | 5360-01-032-3147 | 03677 | LT2-632 | SPRING,HELICAL,EXTE | EA | | 2 |
| 58 | 5 | XDOZZ | | 03677 | LT2-637 | SHAFT,PEDAL | EA | | 1 |
| 58 | 6 | PAOZZ | 5310-00-975-2075 | 96906 | MS35691-21 | NUT,PLAIN,HEXAGON | EA | | 3 |
| 58 | 7 | PAOZZ | 5315-00-842-3044 | 96906 | MS24665-283 | PIN,COTTER | EA | | 3 |
| 58 | 8 | PAOZZ | 5315-00-815-8840 | 96906 | MS35810-4 | PIN,STRAIGHT,HEADED | EA | | 3 |
| 58 | 9 | PAOZZ | 5340-00-985-0823 | 96906 | MS35812-4 | CLEVIS,ROD END | EA | | 3 |
| 58 | 10 | PAOZZ | 5315-00-011-9120 | 96906 | MS24665-287 | PIN,COTTER | EA | | 4 |
| 58 | 11 | PAOZZ | 5315-00-937-0155 | 63477 | AC31768A | PIN,STRAIGHT,HEADLE | EA | | 4 |
| 58 | 12 | PAOZZ | | 97403 | 13212E4258 | ROD END,THREADED | EA | | 2 |
| 58 | 13 | PAOZZ | | 97403 | 13212E4211-4 | BUSHING,SLEEVE | EA | | 4 |
| 58 | 14 | XDOZZ | | 03677 | LT1-844 | TREADLE,BRAKE | EA | | 2 |
| 58 | 15 | PAOZZ | 5305-00-225-3839 | 96906 | MS90725-8 | BOLT,MACHINE | EA | | 2 |
| 58 | 16 | PAOZZ | 5310-00-851-2674 | 96906 | MS35691-1 | NUT,PLAIN,HEXAGON | EA | | 2 |
| 58 | 17 | PAOZZ | 5306-00-225-8499 | 96906 | MS90725-34 | BOLT,MACHINE | EA | | 1 |
| 58 | 18 | PAOZZ | 5310-00-931-8167 | 96906 | MS51967-6 | NUT,PLAIN,HEXAGON | EA | | 1 |
| 58 | 19 | PAOZZ | 4730-00-172-0022 | 96906 | MS15003-2 | FITTING,LUBRICATION | EA | | 1 |
| 58 | 20 | PAOZZ | 5305-00-071-2241 | 96906 | MS90725-10 | SCREW,CAP,HEXAGON H | EA | | 2 |
| 58 | 21 | PAOZZ | 5310-00-582-5965 | 96906 | MS35338-44 | WASHER,LOCK | EA | | 2 |
| 58 | 22 | XDOZZ | | 03677 | LT2-653 | CLAMP,BRAKE | EA | | 1 |
| 58 | 23 | XDOZZ | | 03677 | LT1-484 | CLAMP,BRAKE | EA | | 1 |
| 58 | 24 | PAOZZ | 5315-00-043-1787 | 96906 | MS35756-34 | KEY,WOODRUFF | EA | | 1 |
| 58 | 25 | XDOZZ | | 03677 | LT2-656 | BELLCRANK,BRAKE | EA | | 1 |
| 58 | 26 | XDOZZ | | 03677 | LT2-649 | BELLCRANK,BRAKE | EA | | 1 |
| 58 | 27 | XDOZZ | | 03677 | LT2-647 | SHAFT,BRAKE | EA | | 1 |
| 58 | 28 | XDOZZ | | 03677 | LT2-640 | PLATE,BRAKE | EA | | 1 |
| 58 | 29 | PAOZZ | 3120-00-766-6157 | 96906 | MS17795-118 | BEARING,SLEEVE | EA | | 2 |
| 58 | 30 | PAOZZ | 3120-00-937-0163 | 96906 | MS17795-47 | BEARING,SLEEVE | EA | | 4 |

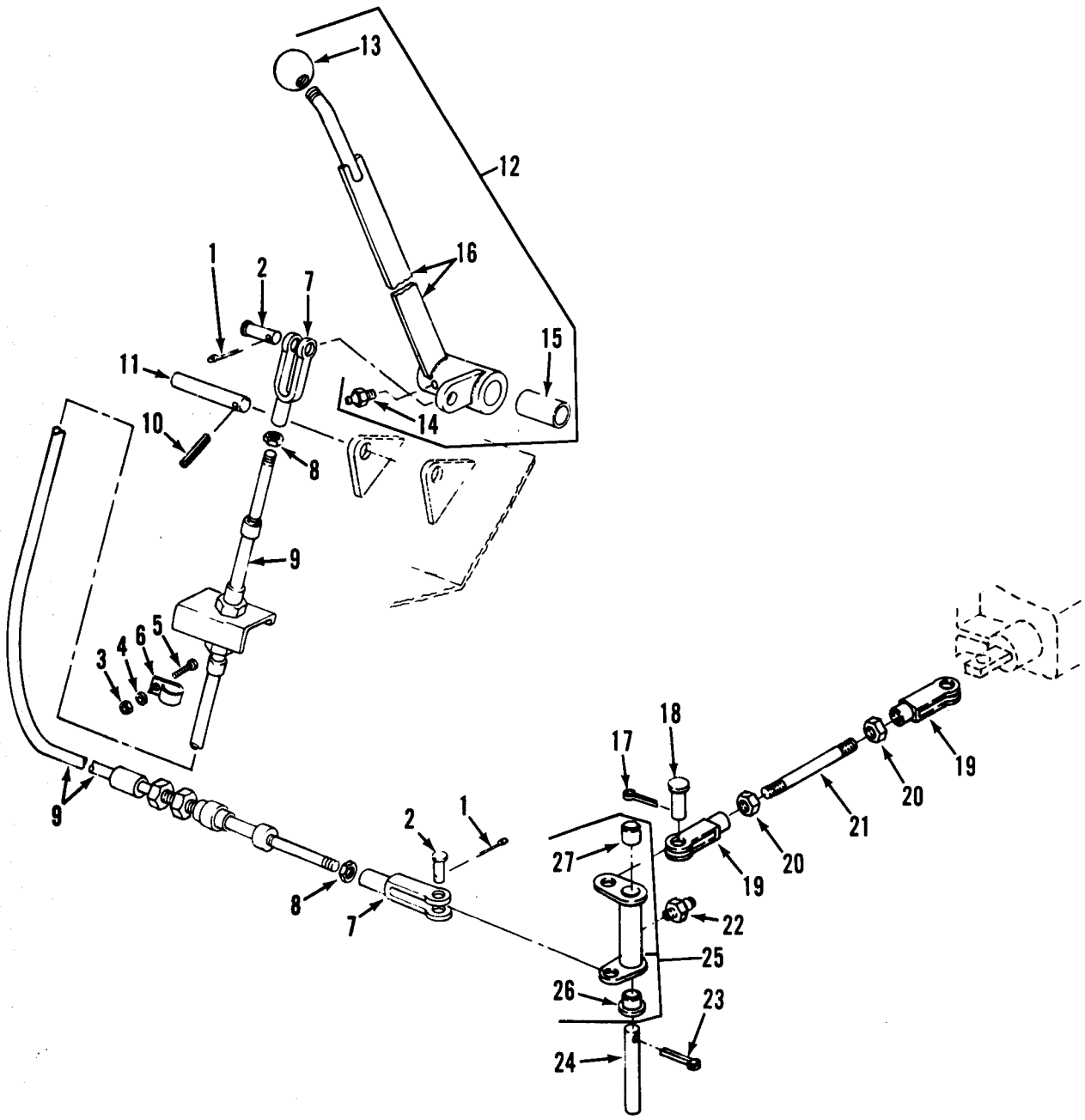

TAO3246

Figure 59. Axle disconnect.

| (1) ILLUSTRATION (a) FIG NO | (2) (b) ITEM NO | (3) SMR CODE | (4) NATIONAL STOCK NUMBER | (5) FSCM | (6) PART NUMBER | TM10-3930-634-20P (6) DESCRIPTION | (7) USABLE ON CODE | U/M | (8) QTY INC IN UNIT |
|---|--------------------------|--------------------|------------------------------------|-------------|-----------------------|---|-----------------------|-----|---------------------------------|
| | | | | | | GROUP 3200 AXLE DISCONNECT | | | |
| 59 | 1 | PAOZZ | 5315-00-842-3044 | 96906 | MS24665-283 | PIN,COTTER | EA | | 2 |
| 59 | 2 | PAOZZ | 5315-00-815-8840 | 96906 | MS35810-4 | PIN, STRAIGHT, HEADED | EA | | 2 |
| 59 | 3 | PAOZZ | 5310-00-761-6882 | 96906 | MS51967-2 | NUT, PLAIN, HEXAGON | EA | | 2 |
| 59 | 4 | PAOZZ | 5310-00-582-5965 | 96906 | MS35338-44 | WASHER, LOCK | EA | | 2 |
| 59 | 5 | PAOZZ | 5305-00-225-3839 | 96906 | MS90725-8 | BOLT, MACHINE | EA | | 1 |
| 59 | 6 | PAOZZ | 5340-00-597-0182 | 96906 | MS21333-39 | CLAMP, LOOP | EA | | 3 |
| 59 | 7 | PAOZZ | 5340-00-985-0823 | 96906 | MS35812-4 | CLEVIS, ROD END | EA | | 2 |
| 59 | 8 | PAOZZ | 5310-00-853-9335 | 96906 | MS35691-13 | NUT, PLAIN, HEXAGON | EA | | 4 |
| 59 | 9 | PAOZZ | 2590-01-044-5426 | 80523 | 3SNL188A78 | CONTROL ASSEMBLY, PU | EA | | 1 |
| 59 | 10 | PAOZZ | 5315-00-705-1631 | 96906 | MS9048-175 | PIN, SPRING | EA | | 1 |
| 59 | 11 | PAOZZ | 5315-01-044-7376 | 03677 | LT2-590 | PIN, STRAIGHT, HEADLE | EA | | 1 |
| 59 | 12 | XDOZZ | | 03677 | LT2-474 | LEVER ASSY | EA | | 1 |
| 59 | 13 | PAOZZ | 5355-00-829-8819 | 03677 | LT1-598 | KNOB | EA | | 1 |
| 59 | 14 | PAOZZ | 4730-00-050-4208 | 96906 | MS15003-1 | FITTING, LUBRICATION | EA | | 1 |
| 59 | 15 | PAOZZ | 3120-00-817-6356 | 96906 | MS17795-110 | BEARING, SLEEVE | EA | | 2 |
| 59 | 16 | XAOZZ | | 03677 | LT2-475 | LEVER | EA | | 1 |
| 59 | 17 | PAOZZ | 5315-00-842-3044 | 96906 | MS24665-283 | PIN,COTTER | EA | | 2 |
| 59 | 18 | PAOZZ | 5315-00-815-8840 | 96906 | MS35810-4 | PIN, STRAIGHT, HEADED | EA | | 2 |
| 59 | 19 | PAOZZ | 5340-00-985-0823 | 96906 | MS35812-4 | CLEVIS, ROD END | EA | | 2 |
| 59 | 20 | PAOZZ | 5310-00-975-2075 | 96906 | MS35691-21 | NUT, PLAIN, HEXAGON | EA | | 2 |
| 59 | 21 | XDOZZ | | 03677 | LT2-588 | ROD, THREADED | EA | | 1 |
| 59 | 22 | PAOZZ | 4730-00-050-4208 | 96906 | MS15003-1 | FITTING, LUBRICATION | EA | | 1 |
| 59 | 23 | PAOZZ | 5315-00-013-7214 | 96906 | MS24665-359 | PIN,COTTER | EA | | 1 |
| 59 | 24 | PAOZZ | 5315-01-044-7377 | 03677 | LT2-591 | PIN STRAIGHT HEADLE | EA | | 1 |
| 59 | 25 | XDOZZ | | 03677 | LT2-595 | LEVER, AXLE | EA | | 1 |
| 59 | 26 | PAOZZ | 3120-00-899-2450 | 96906 | MS17796-81 | BEARING, SLEEVE | EA | | 1 |
| 59 | 27 | PAOZZ | 3120-00-937-0164 | 96906 | MS17795-101 | BEARING, SLEEVE | EA | | 1 |

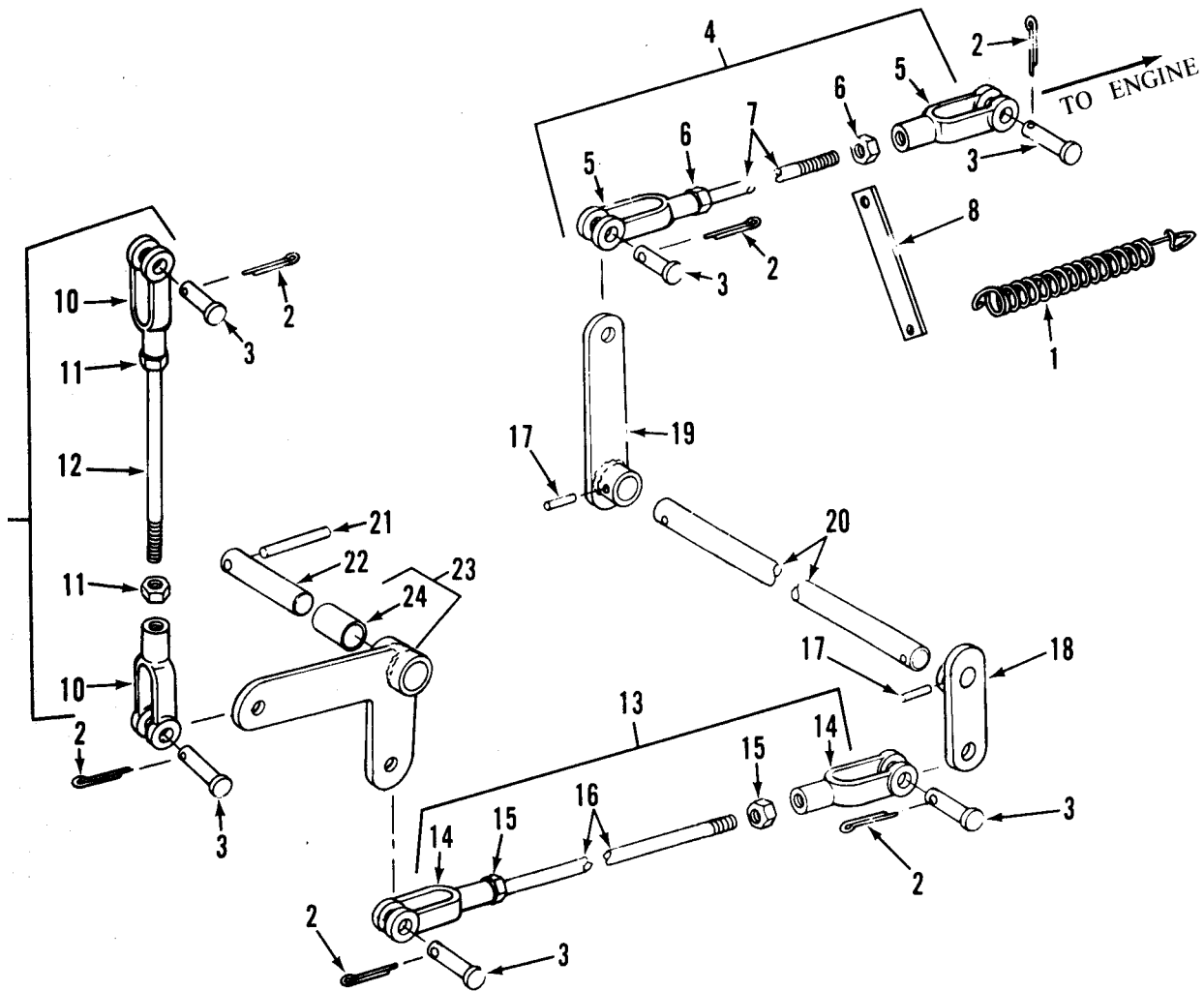

TAO3247

Figure 60. Throttle linkage.

| (1) ILLUSTRATION (a) FIG NO | (2) ITEM NO | (3) SMR CODE | (4) NATIONAL STOCK NUMBER | (5) FSCM | (5) PART NUMBER | TM10-3930-634-20P (6) DESCRIPTION | (7) USABLE ON CODE | U/M | (8) QTY INC IN UNIT |
|---|-------------------|--------------------|------------------------------------|-------------|-----------------------|---|-----------------------|-----|---------------------------------|
| | | | | | | GROUP 3300 THROTTLE LINKAGE | | | |
| 60 | 1 | PAOZZ | 5360-01-044-0977 | 03677 | LT1-1863 | SPRING, HELICAL, EXTE | | EA | 1 |
| 60 | 2 | PAOZZ | 5315-00-839-2325 | 96906 | MS24665-132 | PIN, COTTER | | EA | 6 |
| 60 | 3 | PAOZZ | 5315-00-610-5729 | 96906 | MS35810-2 | PIN STRAIGHT HEADED | | EA | 6 |
| 60 | 4 | XDOZZ | | 03677 | LT1-966 | LINK ASSY | | EA | 1 |
| 60 | 5 | PAOZZ | 5340-00-865-9496 | 96906 | MS35812-2 | CLEVIS, ROD END | | EA | 2 |
| 60 | 6 | PAOZZ | 5310-00-971-7989 | 96906 | MS35691-5 | NUT, PLAIN, HEXAGON | | EA | 2 |
| 60 | 7 | XDOZZ | | 03677 | LT1-965 | LINK, WELDMENT | | EA | 1 |
| 60 | 8 | PAOZZ | | 97403 | 13212E4203 | SPACER, PLATE | | EA | 1 |
| 60 | 9 | XDOZZ | | 97403 | 13212E4400 | LINK ASSY | | EA | 1 |
| 60 | 10 | XDOZZ | | 96906 | MS35812-2 | CLEVIS, ROD END | | EA | 2 |
| 60 | 11 | XDOZZ | | 96906 | MS35691-5 | NUT, PLAIN, HEXAGON | | EA | 2 |
| 60 | 12 | XDOZZ | | 97403 | 13212E4413 | ROD, THROTTLE | | EA | 1 |
| 60 | 13 | XDOZZ | | 03677 | LT1-1002 | LINK ASSY, THROT | | EA | 1 |
| 60 | 14 | XAOZZ | | 96906 | MS35812-2 | CLEVIS, ROD END | | EA | 2 |
| 60 | 15 | XAOZZ | | 96906 | MS35691-5 | NUT, PLAIN, HEXAGON | | EA | 2 |
| 60 | 16 | XDOZZ | | 03677 | LT1-1862 | ROD, THROTTLE | | EA | 1 |
| 60 | 17 | PAOZZ | 5315-00-844-3966 | 96906 | MS16562-49 | PIN, SPRING | | EA | 2 |
| 60 | 18 | XDOZZ | | 03677 | LT1-971 | LEVER | | EA | 1 |
| 60 | 19 | XDOZZ | | 03677 | LT2-26 | LEVER | | EA | 1 |
| 60 | 20 | XDOZZ | | 03677 | LT1-875 | SHAFT, STRAIGHT | | EA | 1 |
| 60 | 21 | PAOZZ | 5315-00-809-8786 | 96906 | MS16562-51 | PIN, SPRING | | EA | 1 |
| 60 | 22 | PAOZZ | 5315-01-045-2326 | 03677 | LT1-977 | PIN, STRAIGHT, HEADLE | | EA | 1 |
| 60 | 23 | XDOZZ | | 03677 | LT1-974 | LEVER, THROTTLE | | EA | 1 |
| 60 | 24 | PAOZZ | 3120-00-899-2254 | 96906 | MS17795-76 | BEARING, SLEEVE | | EA | 1 |

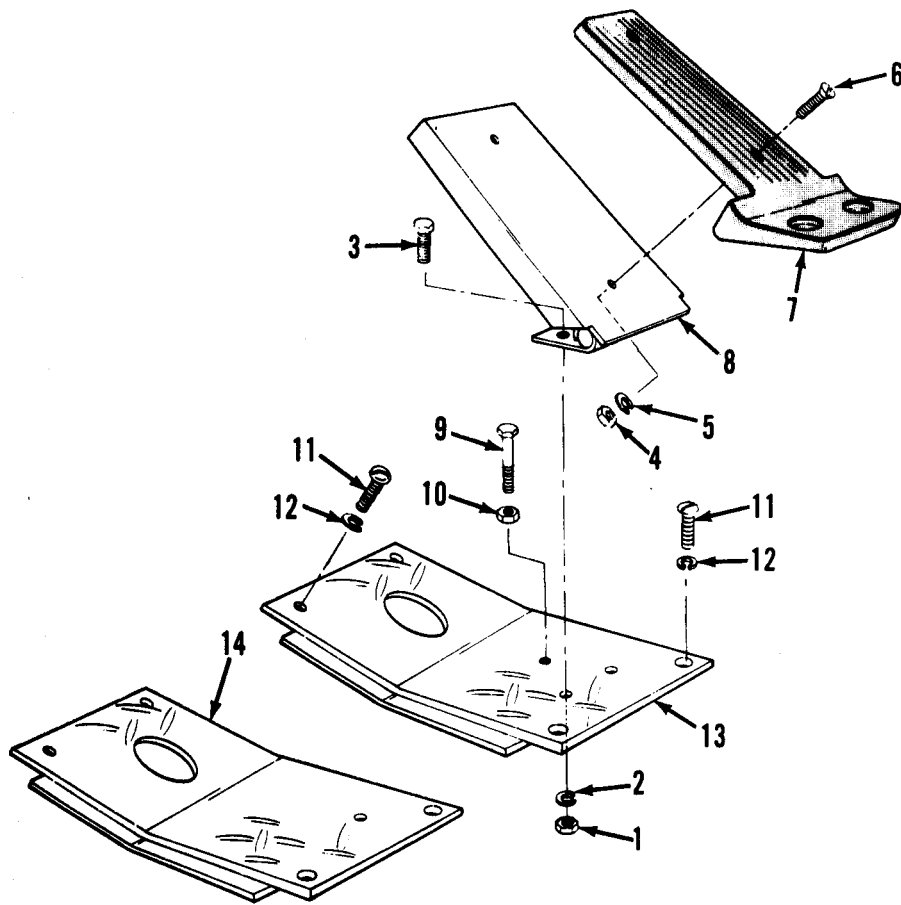

TAO3248

Figure 61. Throttle pedal and mounting plate.

| (1) ILLUSTRATION (a) FIG NO | (2) ITEM NO | (3) SMR CODE | (4) NATIONAL STOCK NUMBER | (5) FSCM | (6) PART NUMBER | TM10-3930-634-20P (6) DESCRIPTION | (7) USABLE ON CODE | U/M | (8) QTY INC IN UNIT |
|---|-------------------|--------------------|------------------------------------|-------------|-----------------------|---|-----------------------|-----|---------------------------------|
| | | | | | | GROUP 3300 THROTTLE PEDAL AND MOUNTING | | | |
| | | | | | | PLATE | | | |
| 61 | 1 | PAOZZ | 5310-00-851-2674 | 96906 | MS35691-1 | NUT,PLAIN,HEXAGON | EA | | 2 |
| 61 | 2 | PAOZZ | 5310-00-582-5965 | 96906 | MS35338-44 | WASHER,LOCK | EA | | 5 |
| 61 | 3 | PAOZZ | 5305-00-068-0502 | 96906 | MS90725-6 | SCREW,CAP,HEXAGON H | EA | | 2 |
| 61 | 4 | PAOZZ | 2540-00-891-2941 | 03677 | LT1-1125 | PEDAL,CONTROL | EA | | 1 |
| 61 | 5 | PAOZZ | 5310-00-851-2674 | 96906 | MS35691-1 | NUT,PLAIN,HEXAGON | EA | | 2 |
| 61 | 6 | PAOZZ | 5310-00-582-5965 | 96906 | MS35338-44 | WASHER,LOCK | EA | | 2 |
| 61 | 7 | PAOZZ | 5305-00-958-5247 | 96906 | MS35190-291 | SCREW,MACHINE | EA | | 2 |
| 61 | 8 | PAOZZ | | 03677 | LT2-46 | PAD PEDAL | EA | | 1 |
| 61 | 9 | PAOZZ | 2540-00-054-9192 | 03677 | LT1-1124 | PEDAL | EA | | 1 |
| 61 | 11 | PAOZZ | 5310-00-851-2674 | 96906 | MS35691-1 | NUT,PLAIN,HEXAGON | EA | | 1 |
| 61 | 12 | PAOZZ | 5305-00-988-1724 | 96906 | MS35206-280 | SCREW,MACHINE | EA | | 5 |
| 61 | 13 | PAOZZ | 5310-00-582-5965 | 96906 | MS35338-44 | WASHER,LOCK | EA | | 4 |
| 61 | 14 | XDOZZ | | 03677 | LT2-38 | PLATE,THROT,RH | EA | | 1 |
| 61 | 15 | XDOZZ | | 03677 | LT2-45 | PLATE,THROTTLE,LH | EA | | 1 |

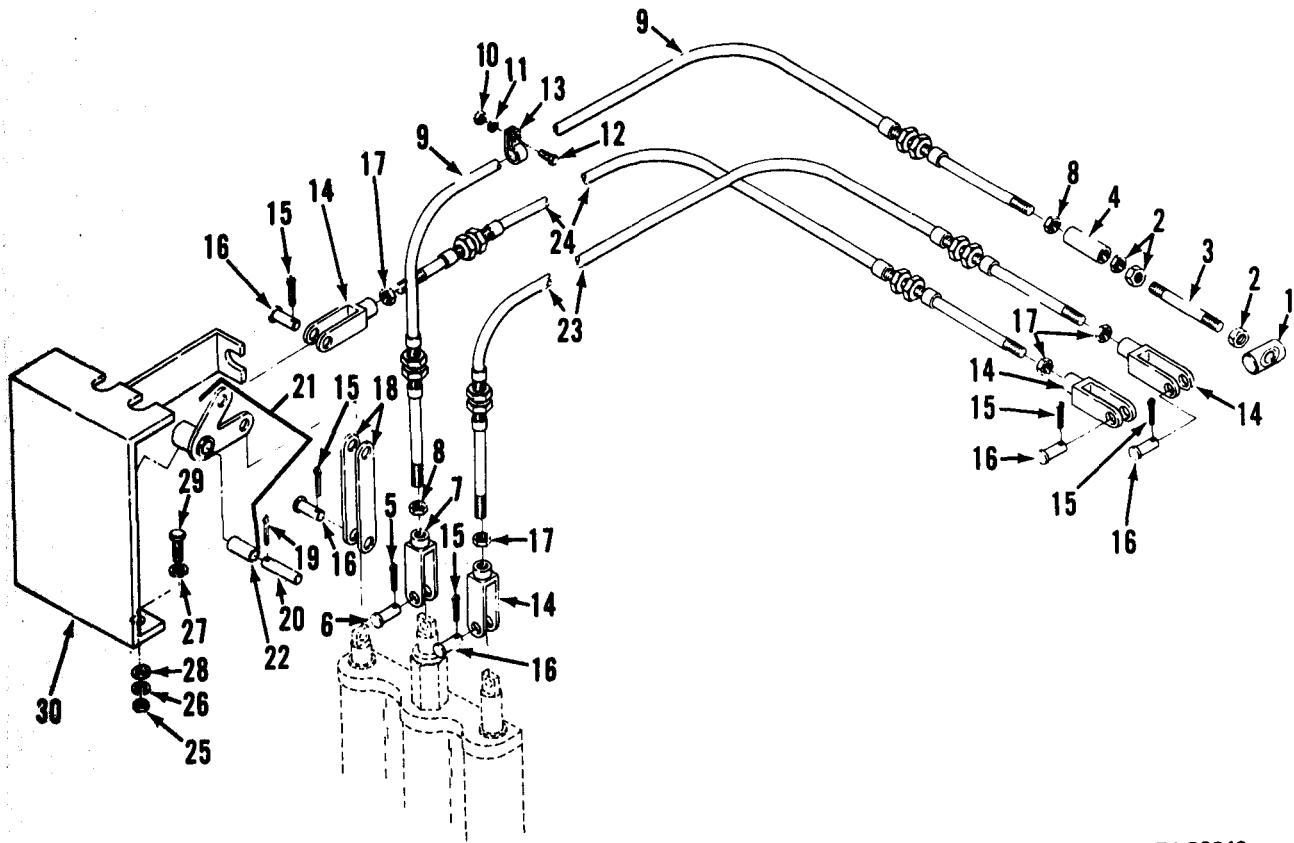

TA03249

Figure 62. Transmission and inching controls.

| (1) ILLUSTRATION (a) FIG NO | (2) ITEM NO | (3) SMR CODE | (4) NATIONAL STOCK NUMBER | (5) FSCM | (6) PART NUMBER | TM10-3930-634-20P (6) DESCRIPTION | (7) USABLE ON CODE | U/M | (8) QTY INC IN UNIT |
|---|-------------------|--------------------|------------------------------------|-------------|-----------------------|--|-----------------------|-----|---------------------------------|
| | | | | | | GROUP 3400 TRANSMISSION AND INCHING CONTROLS | | | |
| 62 | 1 | PAOZZ | 2530-00-891-2938 | 03677 | LT1-1255 | PIN,CLEVIS | EA | | 1 |
| 62 | 2 | PAOZZ | 5310-00-853-9335 | 96906 | MS35691-13 | NUT,PLAIN,HEXAGON | EA | | 3 |
| 62 | 3 | XDOZZ | | 03677 | LT2-968 | ROD,THREADED | EA | | 1 |
| 62 | 4 | PAOZZ | 4730-01-043-8151 | 03677 | LT2-969 | REDUCER,TUBE | EA | | 1 |
| 62 | 5 | PAOZZ | 5315-00-839-2325 | 96906 | MS24665-132 | PIN,COTTER | EA | | 1 |
| 62 | 6 | PAOZZ | 5315-00-610-5729 | 96906 | MS35810-2 | PIN STRAIGHT HEADED | EA | | 1 |
| 62 | 7 | XAOZZ | | 96906 | MS35812-2 | CLEVIS,ROD END | EA | | 1 |
| 62 | 8 | XAOZZ | | 96906 | MS35691-5 | NUT,PLAIN,HEXAGON | EA | | 2 |
| 62 | 9 | PAOZZ | 2590-01-056-9897 | 41625 | 43B100 | CONTROL ASSEMBLY,PU | EA | | 1 |
| 62 | 10 | PAOZZ | 5310-00-761-6882 | 96906 | MS51967-2 | NUT,PLAIN,HEXAGON | EA | | 5 |
| 62 | 11 | PAFZZ | 5310-00-582-5965 | 96906 | MS35338-44 | WASHER,LOCK | EA | | 8 |
| 62 | 12 | PAOZZ | 5305-00-068-0502 | 96906 | MS90725-6 | SCREW,CAP,HEXAGON H | EA | | 2 |
| 62 | 13 | PAOZZ | 5340-00-597-0182 | 96906 | MS21333-39 | CLAMP,LOOP | EA | | 3 |
| 62 | 14 | PAOZZ | 5340-00-057-3537 | 96906 | MS35812-3 | CLEVIS,ROD END | EA | | 4 |
| 62 | 15 | PAOZZ | 5315-00-842-3044 | 96906 | MS24665-283 | PIN,COTTER | EA | | 2 |
| 62 | 16 | PAOZZ | 5315-00-957-7056 | 96906 | MS20392-4C27 | PIN,STRAIGHT,HEADED | EA | | 6 |
| 62 | 17 | PAOZZ | 5310-00-853-9335 | 96906 | MS35691-13 | NUT,PLAIN,HEXAGON | EA | | 4 |
| 62 | 18 | XDOZZ | | 03677 | LT2-695 | LINK | EA | | 1 |
| 62 | 19 | PAFZZ | 5315-00-298-1481 | 96906 | MS24665-357 | PIN,COTTER | EA | | 2 |
| 62 | 20 | PAOZZ | 5315-01-045-2325 | 03677 | LT2-724 | PIN,STRAIGHT,HEADLE | EA | | 1 |
| 62 | 21 | XDOZZ | | 03677 | LT2-699 | LEVER | EA | | 1 |
| 62 | 22 | XAOZZ | | 96906 | MS17795-85 | BEARING,SLEEVE | EA | | 1 |
| 62 | 23 | PAOZZ | 2590-01-056-6177 | 41625 | 63B106 | CONTROL ASSEMBLY,PU | EA | | 1 |
| 62 | 24 | PAOZZ | 2590-00-472-2699 | 41625 | 63B70 | CONTROL ASSEMBLY,PU | EA | | 1 |
| 62 | 25 | PAOZZ | 5310-00-732-0558 | 96906 | MS51967-8 | NUT,PLAIN,HEXAGON | EA | | 4 |
| 62 | 26 | PAOZZ | 5310-00-637-9541 | 96906 | MS35338-46 | WASHER,LOCK | EA | | 4 |
| 62 | 27 | PAOZZ | 5310-00-809-4061 | 96906 | MS27183-15 | WASHER,FLAT | EA | | 2 |
| 62 | 28 | PAOZZ | 5310-01-044-2115 | 39428 | 91151A | WASHER,BEVEL | EA | | 2 |
| 62 | 29 | PAOZZ | 5305-00-269-3215 | 96906 | MS90725-65 | SCREW,CAP,HEXAGON H | EA | | 2 |
| 62 | 30 | XDOZZ | | 03677 | LT2-697 | BRACKET,CABLE | EA | | 1 |

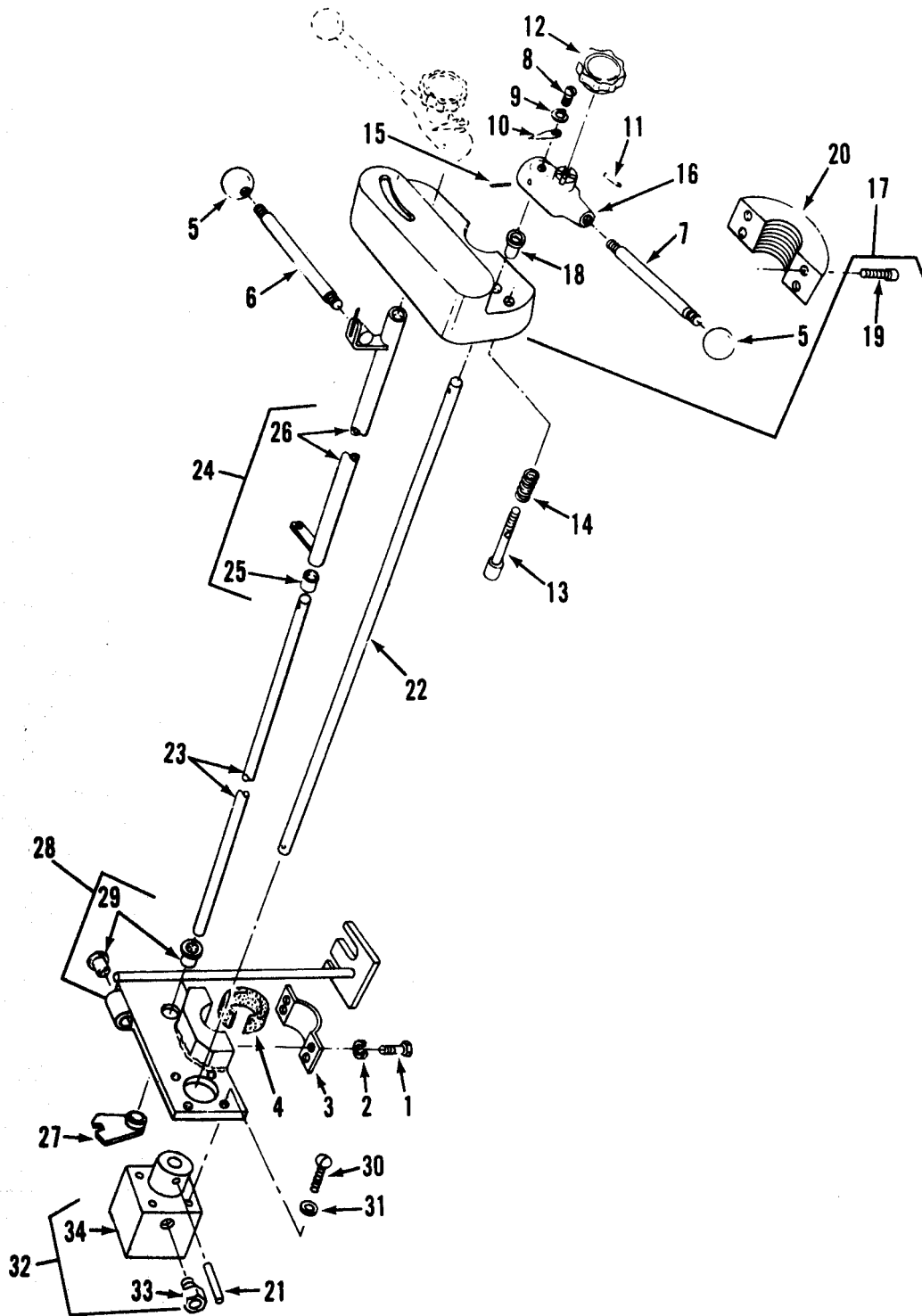

TAO3250

Figure 63. Selector controls.

| (1) ILLUSTRATION (a) FIG NO | (2) ITEM NO | (3) SMR CODE | (4) NATIONAL STOCK NUMBER | (5) FSCM | (6) PART NUMBER | TM10-3930-634-20P (6) DESCRIPTION | (7) USABLE ON CODE | U/M | (8) QTY INC IN UNIT |
|---|-------------------|--------------------|------------------------------------|-------------|-----------------------|---|-----------------------|-----|---------------------------------|
| | | | | | | GROUP 3500 SELECTOR CONTROL | | | |
| 63 | 1 | PAOZZ | 5305-00-068-0502 | 96906 | MS90725-6 | SCREW,CAP,HEXAGON H | EA | | 4 |
| 63 | 3 | XDOZZ | | 03677 | LT1-502 | CLAMP,STRG COL | EA | | 1 |
| 63 | 4 | XDOZZ | | 03677 | LT1-1818 | ISOLATOR,CLAMP | EA | | 1 |
| 63 | 5 | PAOZZ | 5355-00-829-8819 | 03677 | LT1-598 | KNOB | EA | | 3 |
| 63 | 6 | PAOZZ | 3930-00-857-3661 | 03677 | LT1-339 | SHAFT,SHOULDERED | EA | | 1 |
| 63 | 7 | PAOZZ | 3040-00-824-0971 | 03677 | LT1-331 | LEVER SHIFT | EA | | 2 |
| 63 | 8 | PAOZZ | 5305-00-889-3002 | 96906 | MS35206-242 | SCREW,MACHINE | EA | | 2 |
| 63 | 9 | PAOZZ | 5310-00-045-3299 | 96906 | MS35338-42 | WASHER,LOCK | EA | | 4 |
| 63 | 10 | PAOZZ | 3930-00-829-8793 | 03677 | LT1-316 | POINTER SHIFT | EA | | 2 |
| 63 | 11 | PAOZZ | 5315-00-810-3701 | 96906 | MS16562-36 | PIN,SPRING | EA | | 2 |
| 63 | 12 | PAOZZ | 5355-00-614-0400 | 96906 | MS91531-3N2B | KNOB | EA | | 2 |
| 63 | 13 | PAOZZ | 5315-01-047-0569 | 03677 | LT2-612 | PIN,STRAIGHT,HEADED | EA | | 2 |
| 63 | 14 | XDOZZ | | 03677 | LT2-611 | SPRING,HELICAL,COMP | EA | | 2 |
| 63 | 15 | PAOZZ | 5315-00-836-9628 | 96906 | MS16562-52 | PIN,SPRING | EA | | 1 |
| 63 | 16 | PAOZZ | 3930-00-862-4453 | 03677 | LT1-797 | PAWL SHIFT | EA | | 2 |
| 63 | 17 | XDOZZ | | 03677 | LT2-620 | PLATE,MTG,STRG | EA | | 1 |
| 63 | 18 | PAOZZ | 3120-00-821-2365 | 96906 | MS17796-66 | BEARING,SLEEVE | EA | | 3 |
| 63 | 19 | PAOZZ | 5305-00-983-5347 | 96906 | MS16997-79 | SCREW,CAP,SOCKET HE | EA | | 2 |
| 63 | 20 | XDOZZ | | 03677 | LT2-619 | PLATE,MOUNTING | EA | | 1 |
| 63 | 21 | PAOZZ | 5315-00-836-9628 | 96906 | MS16562-52 | PIN,SPRING | EA | | 2 |
| 63 | 22 | XDOZZ | | 03677 | LT1-431 | ROD,STRG CONT | EA | | 1 |
| 63 | 23 | XDOZZ | | 03677 | LT1-425 | ROD,SHIFT,DIR | EA | | 1 |
| 63 | 24 | PAOZZ | 2520-00-933-0821 | 03677 | LT1-451 | SHAFT ASSEMBLY,TRAN | EA | | 1 |
| 63 | 25 | PAOZZ | 3120-00-728-6055 | 96906 | MS17795-72 | BEARING,SLEEVE | EA | | 2 |
| 63 | 26 | XDOZZ | | 03677 | LT1-492 | CROSS SHAFT | EA | | 1 |
| 63 | 27 | XDOZZ | | 03677 | LT2-667 | BRACKET,CONT | EA | | 1 |
| 63 | 28 | XDOZZ | | 03677 | LT2-629 | BRACKET | EA | | 1 |
| 63 | 29 | PAOZZ | 3120-00-821-2365 | 96906 | MS17796-66 | BEARING,SLEEVE | EA | | 2 |
| 63 | 30 | PAOZZ | 5305-00-984-6196 | 96906 | MS35206-248 | SCREW,MACHINE | EA | | 4 |
| 63 | 31 | PAOZZ | 5310-00-809-3365 | 24617 | 191407 | WASHER,LOCK | EA | | 4 |

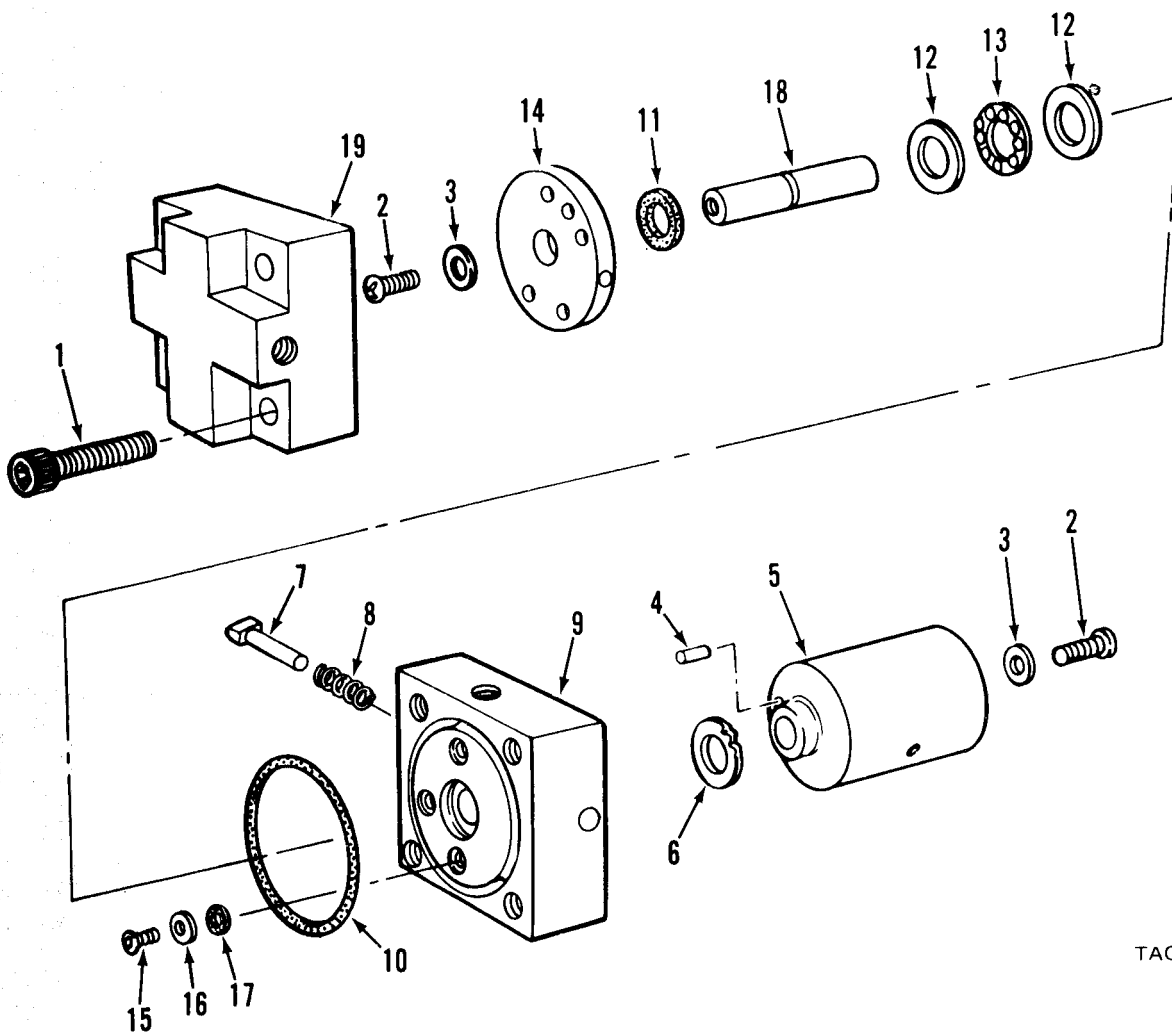

TAO3251

Figure 64. Selector valve.

| (1) ILLUSTRATION (a) FIG NO | (2) (b) ITEM NO | (3) SMR CODE | (4) NATIONAL STOCK NUMBER | (5) FSCM | (6) PART NUMBER | TM10-3930-634-20P DESCRIPTION | (7) USABLE ON CODE | U/M | (8) QTY INC IN UNIT |
|---|--------------------------|--------------------|------------------------------------|-------------|-----------------------|----------------------------------|-----------------------|-----|---------------------------------|
| | | | | | | GROUP 3500 SELECTOR VALVE | | | |
| 64 | 4 | PAFZZ | 5315-00-461-5658 | 86768 | 5-2264-3 | PIN,STOP CAP | | EA | 1 |
| 64 | 5 | XDOZZ | | 86768 | 12-764-4 | ADAPTER, TRANSMISSIO | | EA | 1 |
| 64 | 6 | XAOZZ | | 86768 | 3-2461-4 | PLATE,DETENT | | EA | 2 |
| 64 | 7 | XAOZZ | | 86768 | 12-764-1 | PIN,DETENT | | EA | 2 |

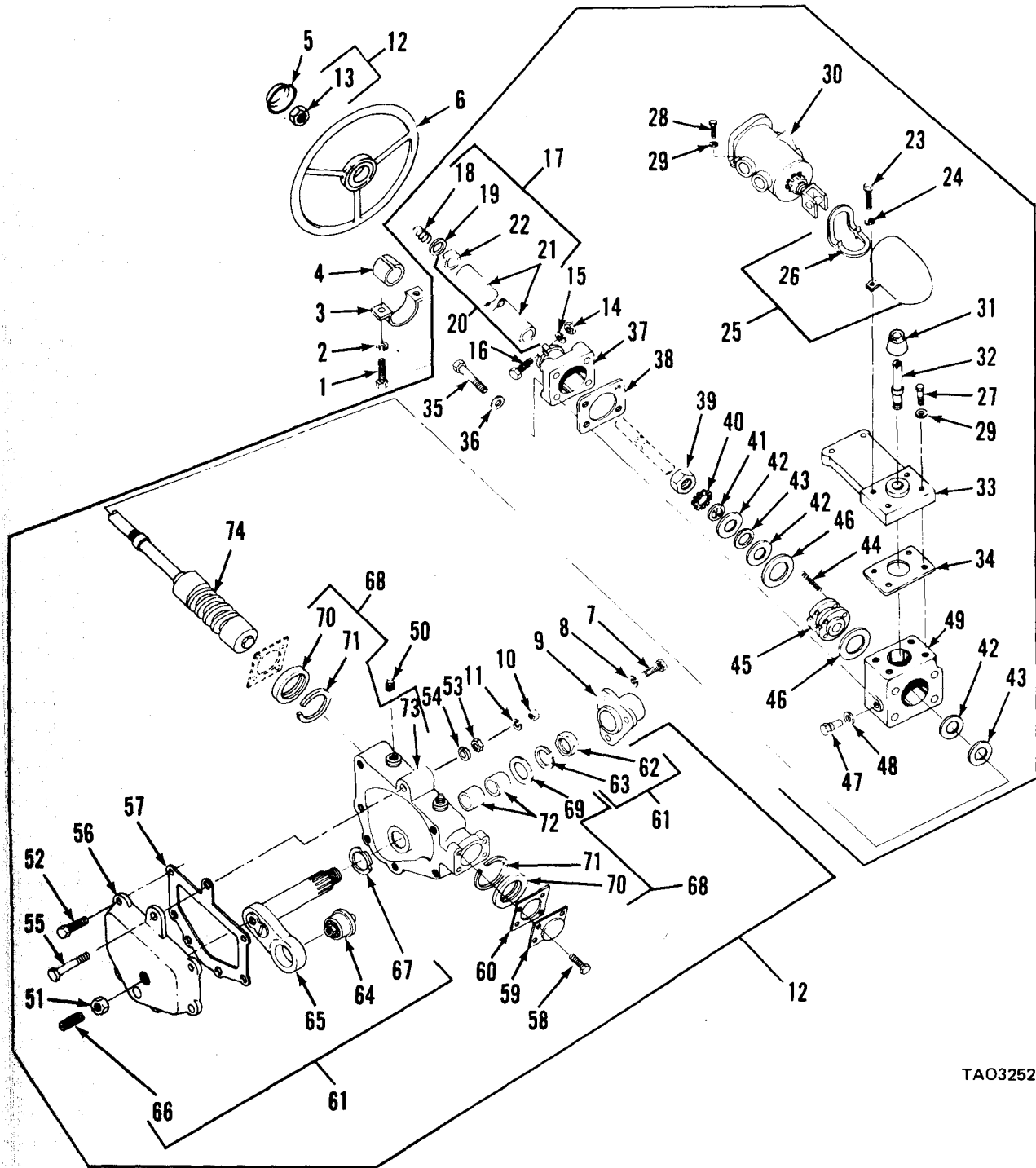

TAO3252

Figure 65. Steering gear.

| (1) ILLUSTRATION (a) FIG NO | (b) ITEM NO | (2) SMR CODE | (3) NATIONAL STOCK NUMBER | (4) FSCM | (5) PART NUMBER | TM10-3930-634-20P (6) DESCRIPTION | (7) USABLE ON CODE U/M | (8) QTY INC IN UNIT |
|---|-------------------|--------------------|------------------------------------|-------------|-----------------------|---|------------------------------|---------------------------------|
| | | | | | | GROUP 3600 STEERING GEAR | | |
| 65 | 1 | PAOZZ | 5306-00-225-8497 | 96906 | MS90725-32 | BOLT, MACHINE | EA | 2 |
| 65 | 2 | PAOZZ | 5310-00-407-9566 | 96906 | MS35338-45 | WASHER, LOCK | EA | 2 |
| 65 | 3 | XDOZZ | | 03677 | LT1-1085 | CLAMP, STRG COL | EA | 1 |
| 65 | 4 | PAOZZ | | 97403 | 13212E4146 | BUSHING, RUBBER | EA | 1 |
| 65 | 5 | PAOZZ | 5340-00-460-2409 | 03677 | LT2-608 | BUTTON, STEERING WH | EA | 1 |
| 65 | 6 | PAOZZ | 2530-00-466-9732 | 77640 | 404453 | STEERING WHEEL | EA | 1 |
| 65 | 7 | PAOZZ | 5305-00-732-0511 | 96906 | MS90728-110 | SCREW, CAP, HEXAGON H | EA | 3 |
| 65 | 8 | PAOZZ | 5310-00-584-5272 | 96906 | MS35338-48 | WASHER, LOCK | EA | 3 |
| 65 | 9 | XDOZZ | | 03677 | LT1-118 | TRUNNION, STRG | EA | 1 |
| 65 | 10 | PAOZZ | 5310-00-835-2037 | 96906 | MS35691-53 | NUT, PLAIN, HEXAGON | EA | 3 |
| 65 | 11 | PAOZZ | 5310-00-820-6653 | 12603 | 23E10 | WASHER, LOCK | EA | 3 |
| 65 | 30 | PAOZF | 2530-00-432-1714 | 77640 | HP708130 | VALVE ASSY | EA | 1 |

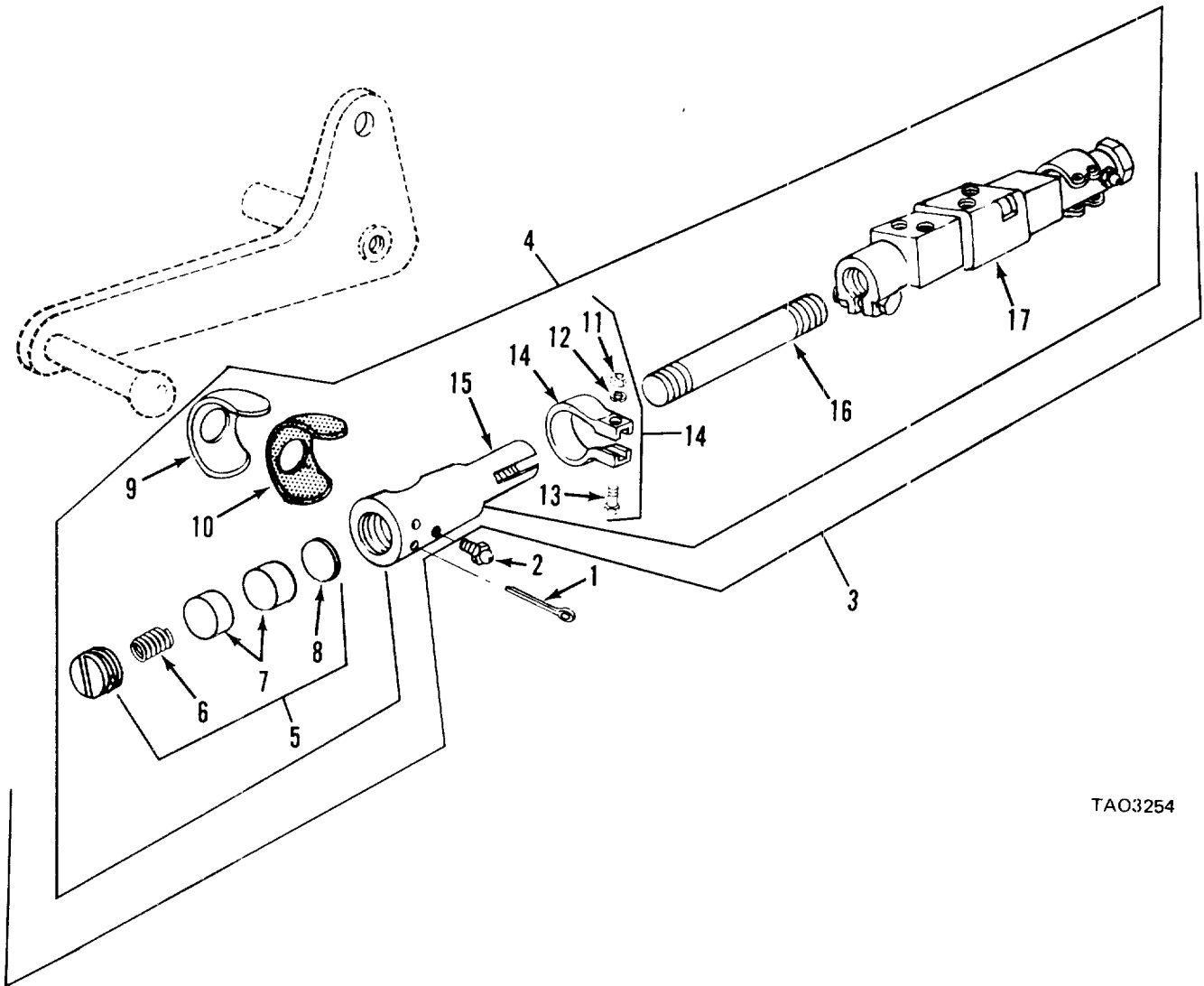

TAO3254

Figure 67. Steering linkage and valve.

| (1) ILLUSTRATION (a) FIG NO | (2) ITEM NO | (3) SMR CODE | (4) NATIONAL STOCK NUMBER | (5) FSCM PART NUMBER | TM10-3930-634-20P (6) DESCRIPTION | (7) USABLE ON CODE | U/M | (8) QTY INC IN UNIT |
|---|-------------------|--------------------|------------------------------------|-------------------------------|--|-----------------------|-----|---------------------------------|
| 67 | 14 | XDOZZ | 72210 | S18565 | GROUP 3800 STEERING LINKAGE AND VALVE CLAMP | | EA | 1 |

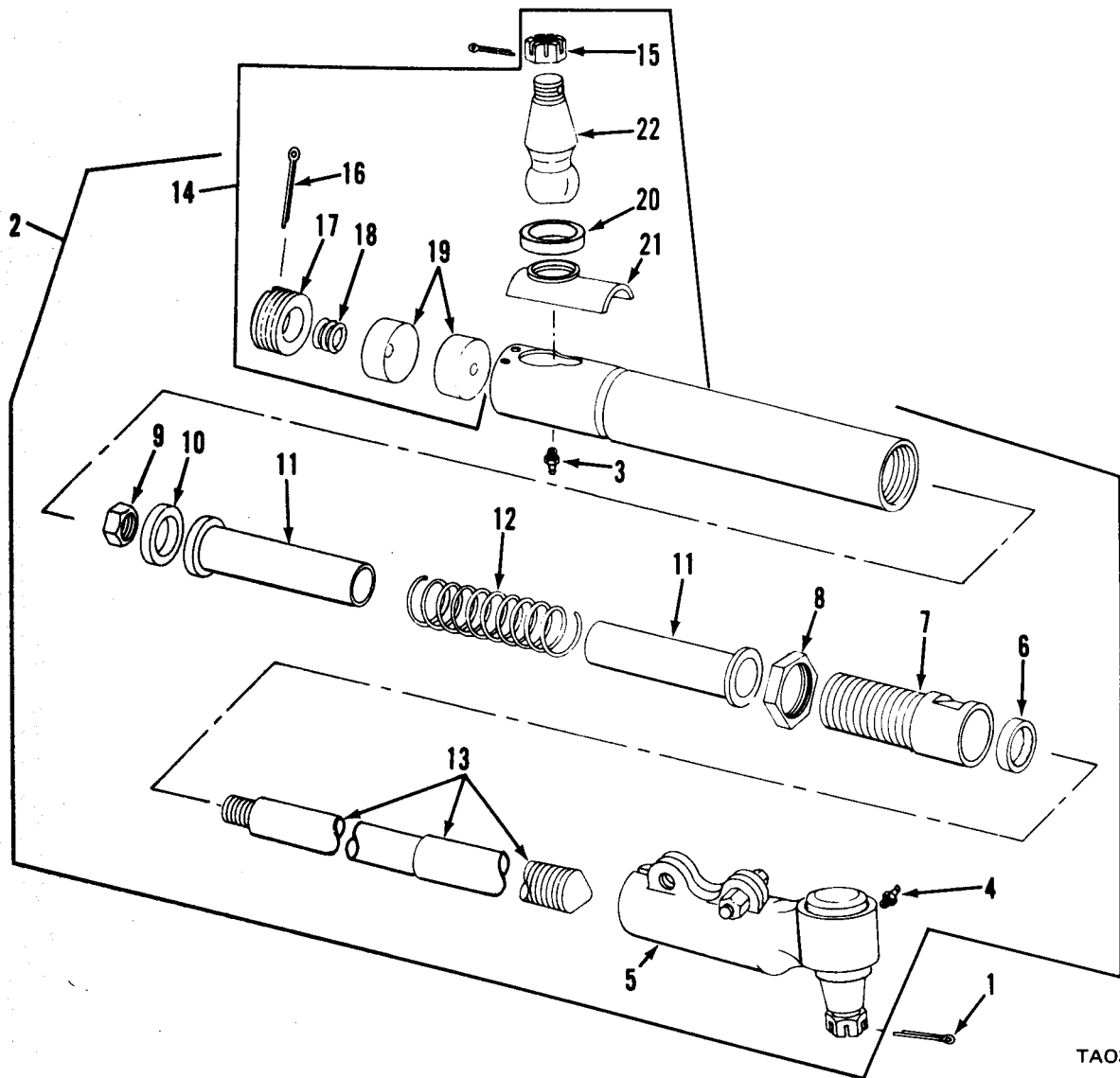

TAO3256

Figure 69. Rear drag link.

| (1) ILLUSTRATION (a) FIG NO | (2) (b) ITEM NO | (3) SMR CODE | (4) NATIONAL STOCK NUMBER | (5) FSCM | (6) PART NUMBER | TM10-3930-634-20P (6) DESCRIPTION | (7) USABLE ON CODE | U/M | (8) QTY INC IN UNIT |
|---|--------------------------|--------------------|------------------------------------|-------------|-----------------------|---|-----------------------|-----|---------------------------------|
| | | | | | | GROUP 3900 REAR DRAG LINK | | | |
| 63 | 3 | PAOZZ | 4730-00-050-4208 | 96906 | MS15003-1 | FITTING,LUBRICATION | EA | | 1 |
| 69 | 4 | PAOZZ | 4730-00-172-0034 | 96906 | MS15003-6 | FITTING,LUBRICATION | EA | | 1 |

| (1) ILLUSTRATION (a) FIG NO | (2) (b) ITEM NO | (3) SMR CODE | (4) NATIONAL STOCK NUMBER | (5) FSCM | (6) PART NUMBER | TM10-3930-634-20P DESCRIPTION | (7) USABLE ON CODE | U/M | (8) QTY INC IN UNIT |
|---|--------------------------|--------------------|------------------------------------|-------------|-----------------------|--|-----------------------|-----|---------------------------------|
| 70 | 1 | PAOZZ | 5315-00-298-1481 | 96906 | MS24665-357 | GROUP 3900 FRONT DRAG LINK PIN,COTTER | | EA | 1 |
| 70 | 3 | PAOZZ | 4730-00-050-4208 | 96906 | MS15003-1 | FITTING,LUBRICATION | | EA | 2 |

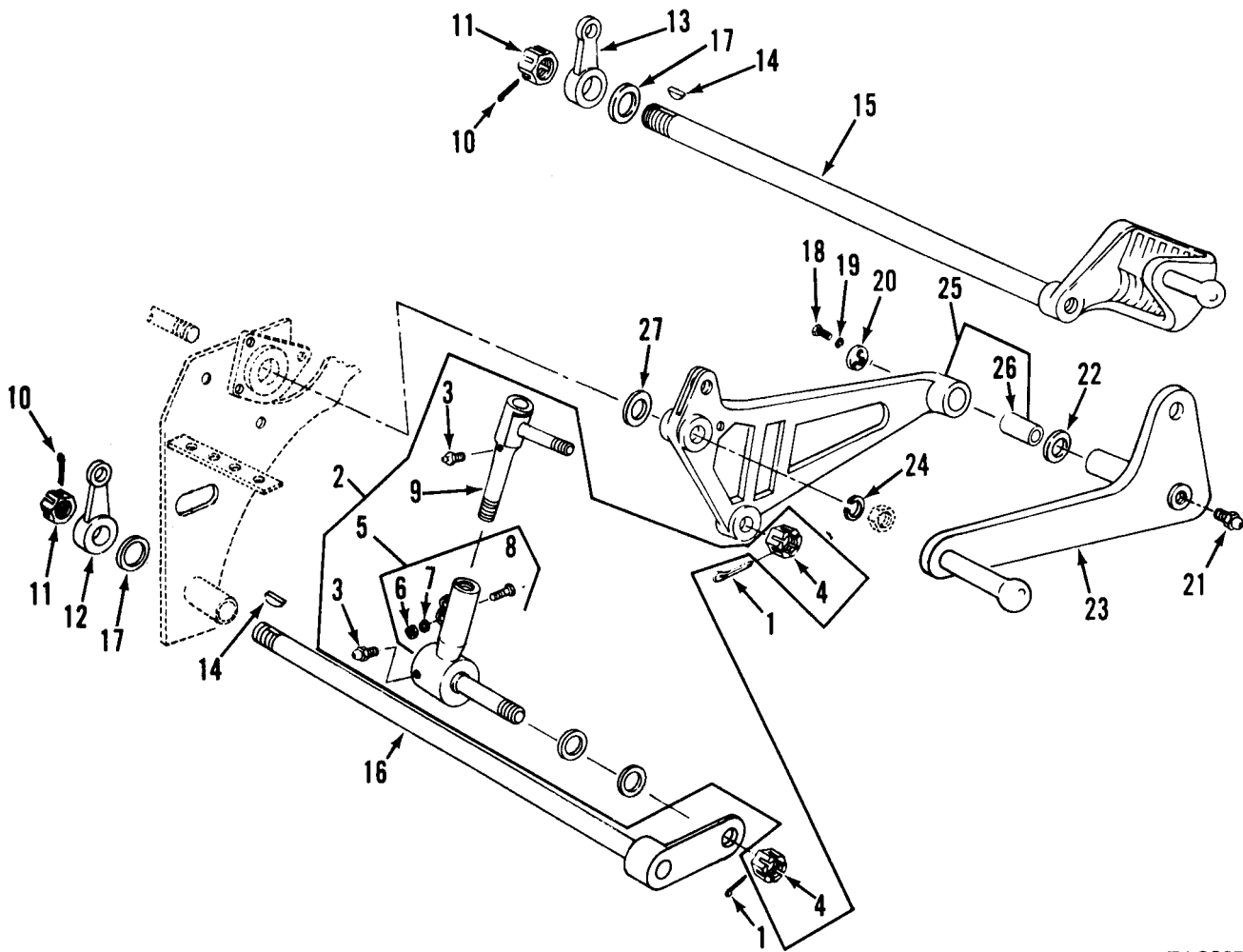

TAO3258

Figure 71. Steering linkage.

| (1) ILLUSTRATION (a) FIG NO | (2) ITEM NO | (3) SMR CODE | (4) NATIONAL STOCK NUMBER | (5) FSCM | (6) PART NUMBER | TM10-3930-634-20P (6) DESCRIPTION | (7) USABLE ON CODE | U/M | (8) QTY INC IN UNIT |
|---|-------------------|--------------------|------------------------------------|-------------|-----------------------|---|-----------------------|-----|---------------------------------|
| | | | | | | GROUP 3900 STEERING LINKAGE | | | |
| 71 | 19 | PAOZZ | 5310-00-582-5965 | 96906 | MS35338-44 | WASHER, LOCK | EA | | 9 |
| 71 | 21 | PAOZZ | 4730-00-050-4208 | 96906 | MS15003-1 | FITTING, LUBRICATION | EA | | 2 |

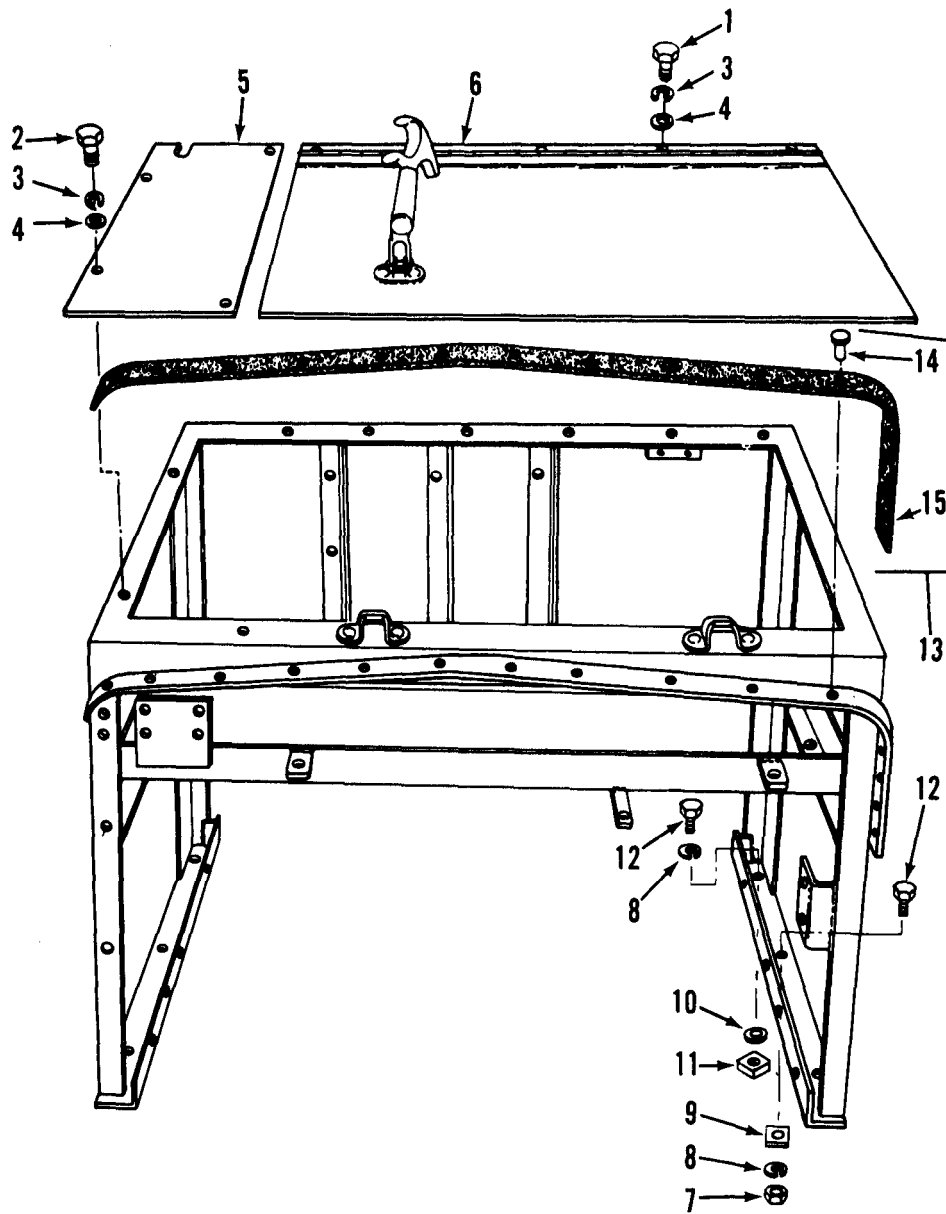

TAJ3259

Figure 72. Battery hood and support.

| (1) ILLUSTRATION (a) FIG NO | (2) (b) ITEM NO | (3) SMR CODE | (4) NATIONAL STOCK NUMBER | (5) FSCM | (6) PART NUMBER | TM10-3930-634-20P (6) DESCRIPTION | (7) USABLE ON CODE | U/M | (8) QTY INC IN UNIT |
|---|--------------------------|--------------------|------------------------------------|-------------|-----------------------|---|-----------------------|-----|---------------------------------|
| | | | | | | GROUP 4000 BATTERY HOOD AND SUPPORT | | | |
| 72 | 1 | PAOZZ | 5305-00-068-0502 | 96906 | MS90725-6 | SCREW,CAP,HEXAGON H | EA | | 5 |
| 72 | 2 | PAOZZ | 5305-00-225-3838 | 96906 | MS90725-4 | SCREW,CAP,HEXAGON H | EA | | 4 |
| 72 | 3 | PAOZZ | 5310-00-582-5965 | 96906 | MS35338-44 | WASHER,LOCK | EA | | 1 |
| 72 | 4 | PAOZZ | 5310-00-809-4058 | 96906 | MS27183-10 | WASHER,FLAT | EA | | 9 |
| 72 | 5 | XDOZZ | | 03677 | LT1-819 | COVER,CONSOLE | EA | | 1 |
| 72 | 6 | XDOZZ | | 03677 | LT2-558 | DOOR,CONSOLE | EA | | 1 |
| 72 | 7 | PAOZZ | 5310-00-768-0318 | 96906 | MS51967-14 | NUT,PLAIN,HEXAGON | EA | | 8 |
| 72 | 8 | PAOZZ | 5310-00-834-7606 | 96906 | MS35340-48 | WASHER,LOCK | EA | | 8 |
| 72 | 9 | PAOZZ | 5310-01-044-2115 | 03677 | LT2-380 | WASHER,BEVEL | EA | | 6 |
| 72 | 10 | PAOZZ | 5310-00-809-5998 | 96906 | MS27183-18 | WASHER,FLAT | EA | | 2 |
| 72 | 11 | PAOZZ | | 97403 | 13212E5408 | NUT,BEVEL | EA | | 2 |
| 72 | 12 | PAOZZ | 5305-00-071-2070 | 96906 | MS90728-114 | SCREW,CAP,HEXAGON H | EA | | 6 |
| 72 | 13 | XDOZZ | | 03677 | LT2-196 | FRAME,CONSOLE | EA | | 1 |
| 72 | 14 | PAOZZ | 5320-00-878-4808 | 96906 | MS16535-306 | RIVET,TUBULAR | EA | | 12 |
| 72 | 15 | XDOZZ | | 03677 | LT2-200 | WELTING,CONSOLE | EA | | 1 |

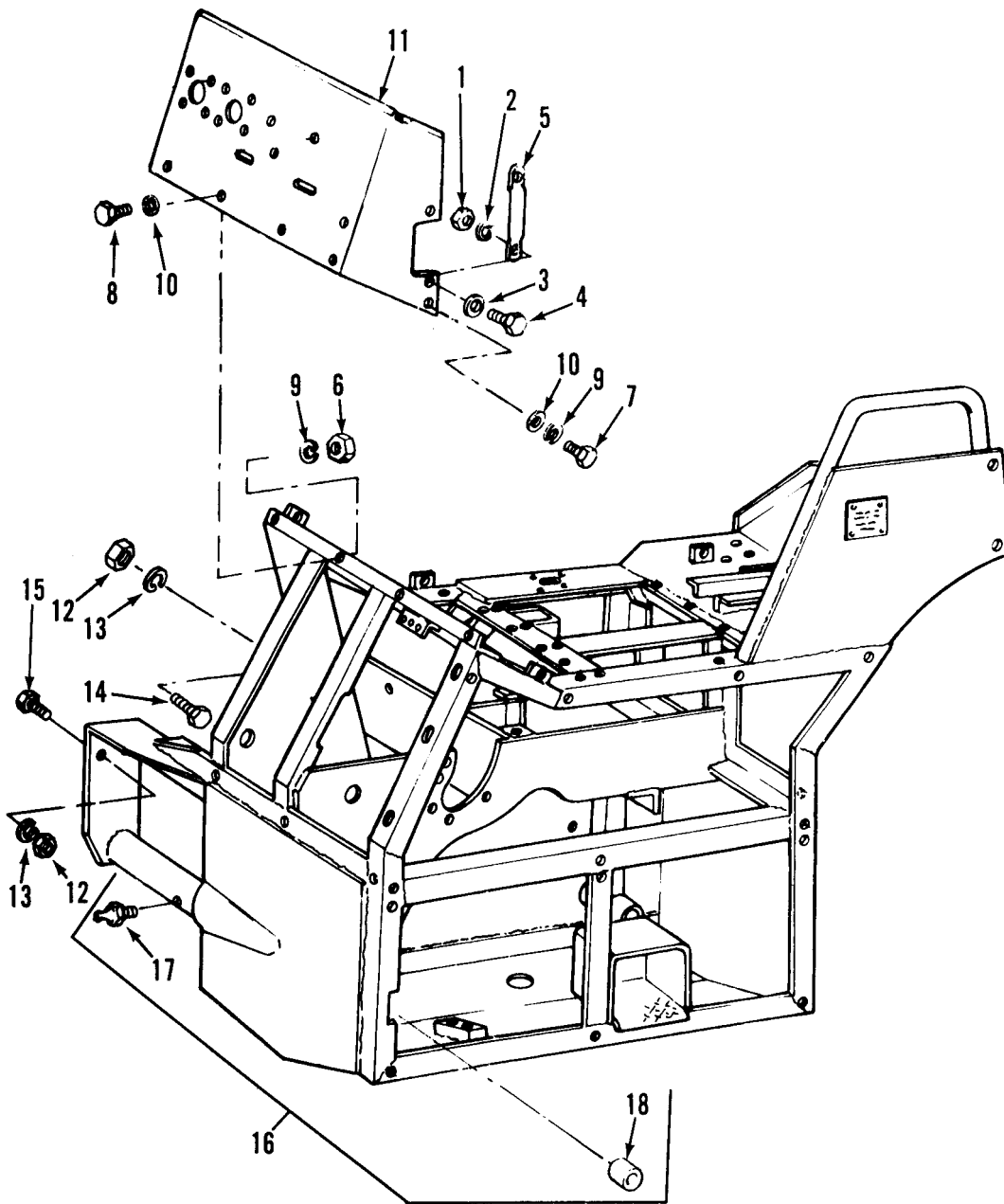

TAO3260

Figure 73. Cockpit.

| (1) ILLUSTRATION (a) FIG NO | (2) (b) ITEM NO | (3) SMR CODE | (4) NATIONAL STOCK NUMBER | (5) FSCM | (6) PART NUMBER | TM10-3930-634-20P (6) DESCRIPTION | (7) USABLE ON CODE | U/M | (8) QTY INC IN UNIT |
|---|--------------------------|--------------------|------------------------------------|-------------|-----------------------|---|-----------------------|-----|---------------------------------|
| | | | | | | GROUP 4100 COCKPIT | | | |
| 73 | 1 | PAOZZ | 5310-00-732-0558 | 96906 | MS51967-8 | NUT,PLAIN,HEXAGON | EA | | 16 |
| 73 | 2 | PAOZZ | 5310-00-637-9541 | 96906 | MS35338-46 | WASHER,LOCK | EA | | 2 |
| 73 | 3 | PAOZZ | 5310-00-809-4061 | 96906 | MS27183-15 | WASHER,FLAT | EA | | 2 |
| 73 | 4 | PAOZZ | 5305-00-942-2196 | 96906 | MS18154-60 | SCREW,CAP,HEXAGON H | EA | | 4 |
| 73 | 5 | XDOZZ | | 03677 | LT1-1507 | HANDLE,SUPPORT | EA | | 1 |
| 73 | 6 | PAOZZ | 5310-00-732-0558 | 96906 | MS51967-8 | NUT,PLAIN,HEXAGON | EA | | 4 |
| 73 | 7 | PAOZZ | 5305-00-115-9526 | 96906 | MS18154-54 | SCREW,CAP,HEXAGON H | EA | | 1 |
| 73 | 8 | PAOZZ | 5305-00-942-2196 | 96906 | MS18154-60 | SCREW,CAP,HEXAGON H | EA | | 16 |
| 73 | 9 | PAOZZ | 5310-00-637-9541 | 96906 | MS35338-46 | WASHER,LOCK | EA | | 5 |
| 73 | 10 | PAOZZ | 5310-00-809-4061 | 96906 | MS27183-15 | WASHER,FLAT | EA | | 5 |
| 73 | 11 | XDOZZ | | 03677 | LT2-424 | SPRT,INSTR PNL | EA | | 1 |
| 73 | 12 | PAOZZ | 5310-00-768-0318 | 96906 | MS51967-14 | NUT,PLAIN,HEXAGON | EA | | 2 |
| 73 | 13 | PAFZZ | 5310-00-834-7606 | 96906 | MS35340-48 | WASHER,LOCK | EA | | 2 |
| 73 | 14 | PAOZZ | 5305-00-071-2070 | 96906 | MS90728-114 | SCREW,CAP,HEXAGON H | EA | | 2 |
| 73 | 15 | PAOZZ | 5305-00-042-6417 | 96906 | MS90725-113 | SCREW,CAP,HEXAGON H | EA | | 6 |
| 73 | 17 | PAOZZ | 4730-00-050-4208 | 96906 | MS15003-1 | FITTING,LUBRICATION | EA | | 2 |

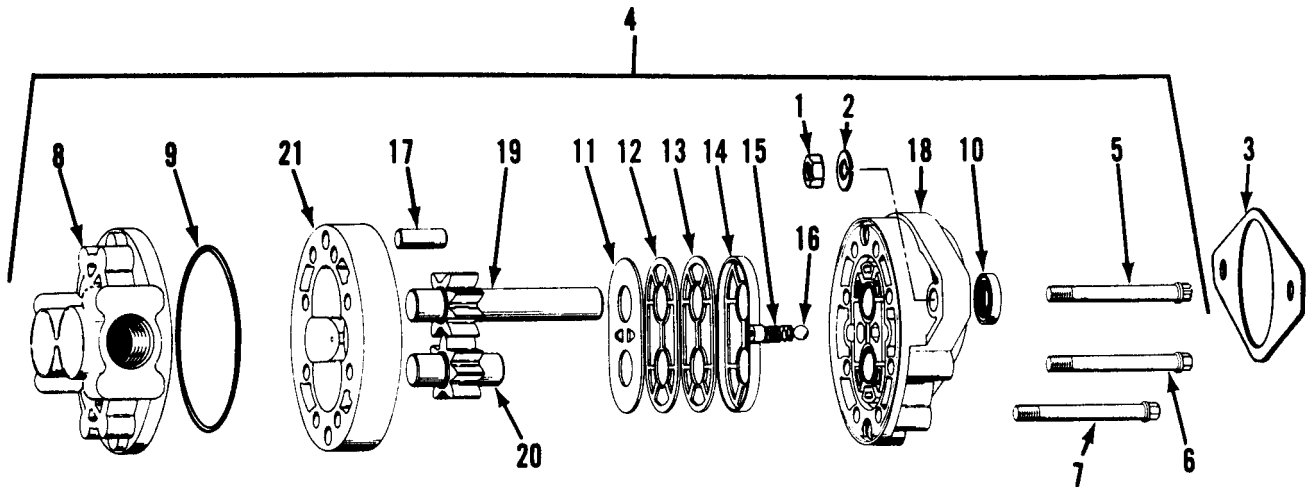

TAO3261

Figure 74. Engine hydraulic pump.

| (1) ILLUSTRATION (a) FIG NO | (2) (b) ITEM NO | (3) SMR CODE | (4) NATIONAL STOCK NUMBER | (5) FSCM | (6) PART NUMBER | TM10-3930-634-20P (6) DESCRIPTION | (7) USABLE ON CODE | U/M | (8) QTY INC IN UNIT |
|---|--------------------------|--------------------|------------------------------------|-------------|-----------------------|---|-----------------------|-----|---------------------------------|
| | | | | | | GROUP 4200 ENGINE HYDRAULIC PUMP | | | |
| 74 | 1 | PAOZZ | 5310-00-732-0559 | 96906 | MS51968-8 | NUT,PLAIN,HEXAGON | EA | | 2 |
| 74 | 2 | PAOZZ | 5310-00-637-9541 | 96906 | MS35338-46 | WASHER,LOCK | EA | | 16 |
| 74 | 4 | PAOFF | 4320-01-025-9909 | 27007 | 24305LAZ | PUMP,ROTARY | EA | | 1 |

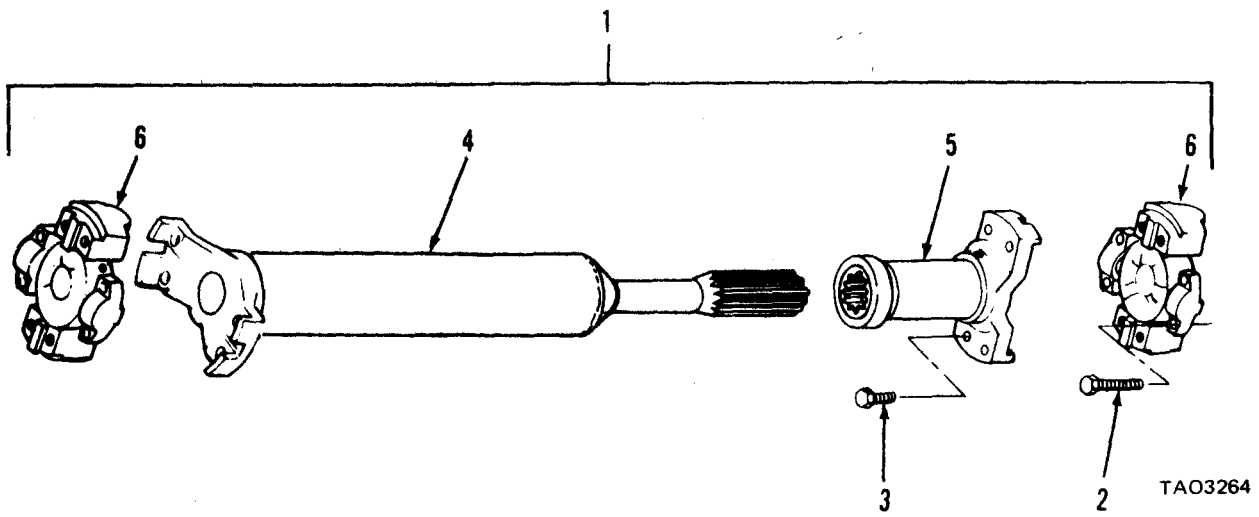

Figure 77. Torque converter to transmission propeller shaft.

| (1) ILLUSTRATION (a) FIG NO | (2) (b) ITEM NO | (3) SMR CODE | (4) NATIONAL STOCK NUMBER | (5) FSCM | (6) PART NUMBER | TM10-3930-634-20P (6) DESCRIPTION | (7) USABLE ON CODE | U/M | (8) QTY INC IN UNIT |
|---|--------------------------|--------------------|------------------------------------|-------------|-----------------------|--|-----------------------|-----|---------------------------------|
| | | | | | | GROUP 4300 TORQUE CONVERTER TO TRANS- MISSION PROPELLER SHAFT | | | |
| 77 | 1 | PAOZZ | 2520-01-054-1525 | 76260 | 2A22314-1 | SHAFT DRIVE ASSEMBL | EA | | 1 |
| 77 | 2 | PAOZZ | 5306-00-529-1732 | 76260 | 3544J | BOLT,MACHINE | EA | | 8 |
| 77 | 3 | PAOZZ | 5305-00-974-1555 | 76260 | 9366J | SCREW,CAP,HEXAGON H | EA | | 8 |
| 77 | 4 | XAOZZ | | 76260 | 42-22314-1 | TUBE ASSEMBLY | EA | | 1 |
| 77 | 5 | PAOZZ | 2520-00-542-4255 | 76260 | 6-6061 | YOKE ASSEMBLY,SLIP | EA | | 1 |
| 77 | 6 | PAOZZ | 2520-00-846-8379 | 76260 | 114-6114 | PARTS KIT,UNIVERSAL | EA | | 2 |

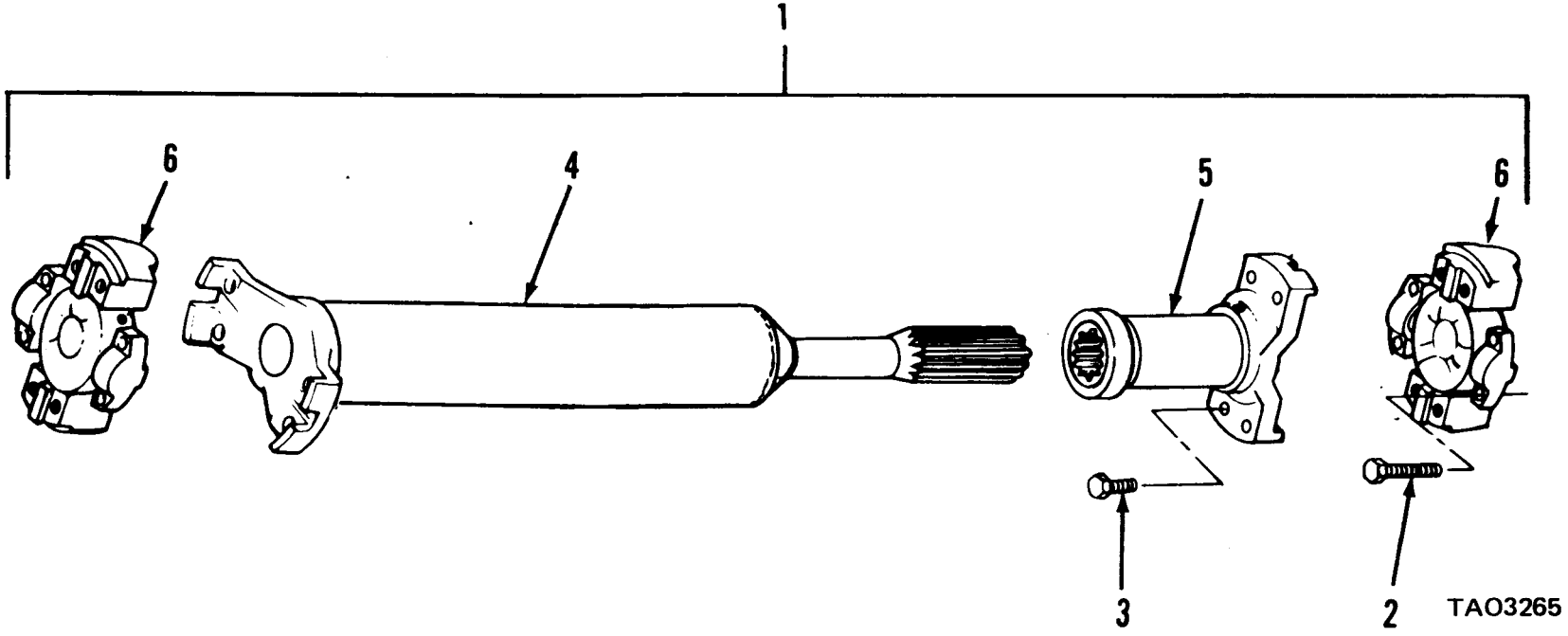

Figure 78. Transmission to rear axle propeller shaft.

| (1) ILLUSTRATION (a) FIG NO | (2) (b) ITEM NO | (3) SMR CODE | (4) NATIONAL STOCK NUMBER | (5) FSCM | (6) PART NUMBER | TM10-3930-634-20P (6) DESCRIPTION | (7) USABLE ON CODE | U/M | (8) QTY INC IN UNIT |
|---|--------------------------|--------------------|------------------------------------|-------------|-----------------------|---|-----------------------|-----|---------------------------------|
| | | | | | | GROUP 4300 TRANSMISSION TO REAR AXLE | | | |
| | | | | | | PROPELLER SHAFT | | | |
| 78 | 1 | PAOZZ | 3010-01-043-6778 | 76260 | 2A22485-1 | PROPELLER SHAFT | EA | | 1 |
| 78 | 2 | PAOZZ | 5306-00-425-0003 | 76260 | 3562J | BOLT,MACHINE | EA | | 8 |
| 78 | 3 | PAOZZ | 5305-00-854-8322 | 76260 | 9380J | SCREW,CAP,HEXAGON H | EA | | 8 |
| 78 | 4 | XAOZZ | | 76260 | 42-22485-1 | TUBE ASSEMBLY | EA | | 1 |
| 78 | 5 | PAOZZ | 2520-00-148-5015 | 77873 | 6-7022 | YOKE,UNIVERSAL JOIN | EA | | 1 |
| 78 | 6 | PAOZZ | 2520-00-966-2070 | 77873 | 114-7207 | PARTS KIT,UNIVERSAL | EA | | 1 |

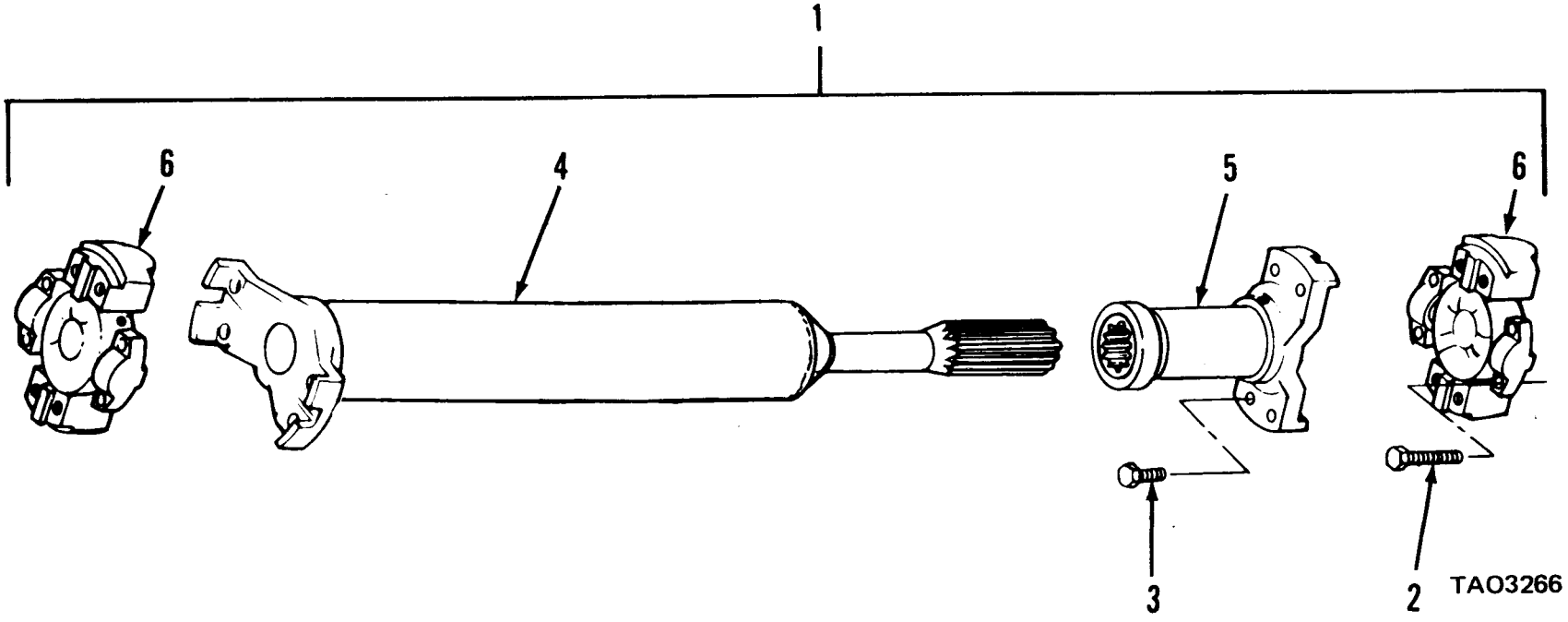

Figure 79. Transmission to front axle propeller shaft.

| (1) ILLUSTRATION (a) FIG NO | | (2) SMR CODE | (3) NATIONAL STOCK NUMBER | (4) FSCM | (5) PART NUMBER | TM10-3930-634-20P (6) DESCRIPTION | (7) USABLE ON CODE U/M | (8) QTY INC IN UNIT |
|---|---|--------------------|------------------------------------|-------------|-----------------------|---|------------------------------|---------------------------------|
| | | | | | | GROUP 4300 TRANSMISSION TO FRONT AXLE | | |
| | | | | | | PROPELLER SHAFT | | |
| 79 | 1 | XDOZZ | | 76260 | 2A-22486-1 | PROPELLER SHAFT | EA | 1 |
| 79 | 2 | PAOZZ | 5306-00-425-0003 | 76260 | 3562J | BOLT,MACHINE | EA | 8 |
| 79 | 3 | PAOZZ | 5305-00-854-8322 | 77873 | 9380J | SCREW,CAP,HEXAGON H | EA | 8 |
| 79 | 4 | XAOZZ | | 76260 | 42-22486-1 | TUBE ASSEMBLY | EA | 1 |
| 79 | 5 | PAOZZ | 2520-00-148-5015 | 77873 | 6-7022 | YOKE,UNIVERSAL JOIN | EA | 1 |
| 79 | 6 | PAOZZ | 2520-00-966-2070 | 76260 | 114-7207 | PARTS KIT,UNIVERSAL | EA | 1 |

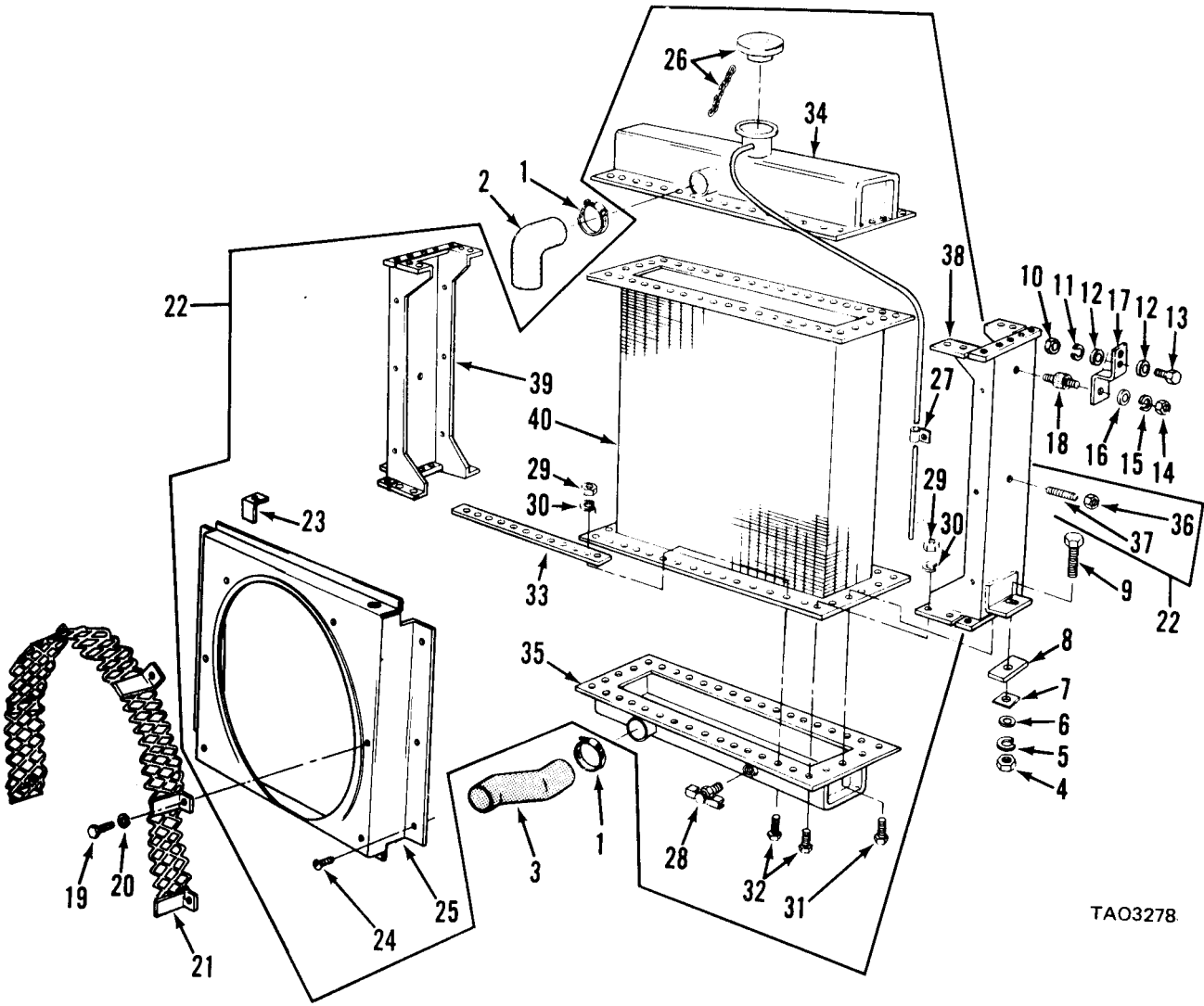
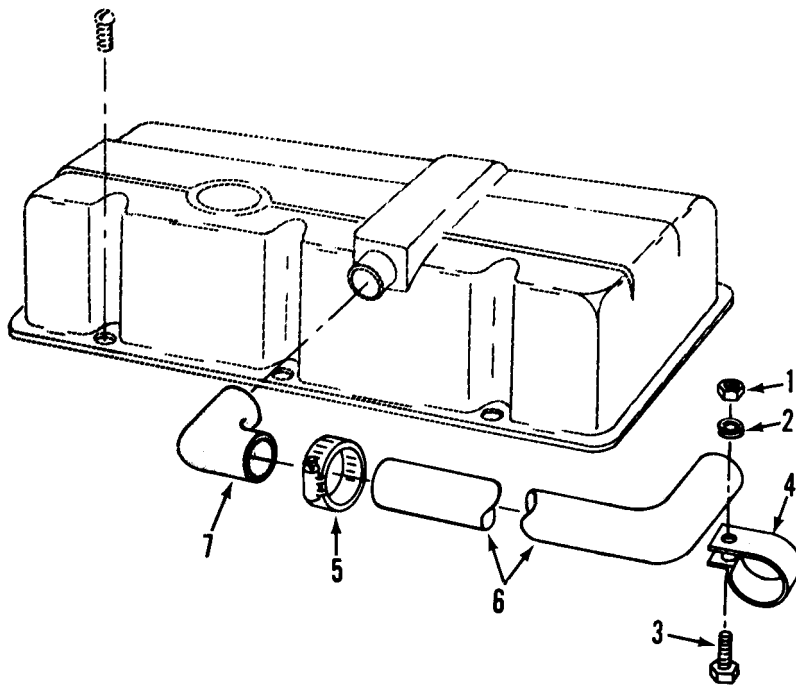

Figure 91. Radiator.

| (1) ILLUSTRATION (a) FIG NO | (b) ITEM NO | (2) SMR CODE | (3) NATIONAL STOCK NUMBER | (4) FSCM | (5) PART NUMBER | TM10-3930-634-20P (6) DESCRIPTION | (7) USABLE ON CODE | U/M | (8) QTY INC IN UNIT |
|---|-------------------|--------------------|------------------------------------|-------------|-----------------------|---|-----------------------|-----|---------------------------------|
| 91 | 1 | PAOZZ | 4730-00-909-8627 | 96906 | MS35842-13 | GROUP 4600 RADIATOR CLAMP, HOSE | | EA | 4 |
| 91 | 2 | PAOZZ | 4720-00-932-3359 | 03677 | LT1-545 | HOSE, PREFORMED | | EA | 1 |
| 91 | 3 | PAOZZ | 4720-00-932-2950 | 97403 | 13212E3911 | HOSE, PREFORMED | | EA | 1 |
| 91 | 4 | PAOZZ | 5310-00-768-0318 | 96906 | MS51967-14 | NUT, PLAIN, HEXAGON | | EA | 2 |
| 91 | 5 | PAOZZ | 5310-00-584-5272 | 96906 | MS35338-48 | WASHER, LOCK | | EA | 2 |
| 91 | 6 | PAOZZ | 5310-00-809-5998 | 96906 | MS27183-18 | WASHER, FLAT | | EA | 2 |
| 91 | 7 | PAOZZ | 5310-01-044-2115 | 03677 | LT2-380 | WASHER, BEVEL | | EA | 2 |
| 91 | 8 | PAOZZ | 3930-00-932-7323 | 03677 | LT1-570 | PAD, CUSHIONING | | EA | 2 |
| 91 | 9 | PAOZZ | 5305-00-964-0589 | 96906 | MS51095-416 | SCREW, CAP, HEXAGON H | | EA | 2 |
| 91 | 10 | PAOZZ | 5310-00-732-0558 | 96906 | MS51967-8 | NUT, PLAIN, HEXAGON | | EA | 2 |
| 91 | 11 | PAHZZ | 5310-00-637-9541 | 96906 | MS35338-46 | WASHER, LOCK | | EA | 6 |
| 91 | 12 | PAOZZ | 5310-00-087-7493 | 96906 | MS27183-13 | WASHER, FLAT | | EA | 8 |
| 91 | 13 | PAOZZ | 5305-00-688-2111 | 96906 | MS90728-63 | SCREW, CAP, HEXAGON H | | EA | 4 |
| 91 | 14 | PAOZZ | 5310-00-880-7744 | 96906 | MS51967-5 | NUT, PLAIN, HEXAGON | | EA | 2 |
| 91 | 15 | PAOZZ | 5310-00-407-9566 | 96906 | MS35338-45 | WASHER, LOCK | | EA | 6 |
| 91 | 16 | PAOZZ | 5310-00-081-4219 | 96906 | MS27183-12 | WASHER, FLAT | | EA | 2 |
| 91 | 19 | PAOZZ | 5306-00-226-4823 | 96906 | MS90728-30 | BOLT, MACHINE | | EA | 1 |
| 91 | 20 | PAOZZ | 5310-00-407-9566 | 96906 | MS35338-45 | WASHER, LOCK | | EA | 2 |
| 91 | 21 | PAOZZ | | 97403 | 13212E4199 | GUARD, FAN | | EA | 1 |
| 91 | 25 | XDOZZ | | 46529 | A6-1801 | SHROUD, RDTR | | EA | 1 |
| 91 | 26 | PADZZ | 2930-00-720-2677 | 46529 | G13601 | CAP, FILLER OPENING | | EA | 1 |
| 91 | 27 | XDOZZ | | 46529 | G21125 | CLIP, RETAINING | | EA | 3 |
| 91 | 28 | PAOZZ | 4820-00-276-9041 | 96906 | MS35782-6 | COCK, DRAIN | | EA | 1 |
| 91 | 29 | PAOZZ | 5310-00-891-1709 | 96906 | MS35691-9 | NUT, PLAIN, HEXAGON | | EA | 1 |
| 91 | 30 | PAOZZ | 5310-00-407-9566 | 96906 | MS35338-45 | WASHER, LOCK | | EA | 84 |
| 91 | 31 | PAOZZ | 5306-00-225-8497 | 96906 | MS90725-32 | BOLT, MACHINE | | EA | 36 |
| 91 | 32 | PAOZZ | 5306-00-225-8498 | 96906 | MS90725-33 | BOLT, MACHINE | | EA | 48 |
| 91 | 33 | PAOZZ | 5310-01-055-8744 | 46529 | G78260 | WASHER | | EA | 8 |



TAO3279

Figure 92. Rocker arm cover vent.

| (1) ILLUSTRATION (a) FIG NO | | (2) SMR CODE | (3) NATIONAL STOCK NUMBER | (4) FSCM | (5) PART NUMBER | TM10-3930-634-20P (6) DESCRIPTION | (7) USABLE ON CODE U/M | (8) QTY INC IN UNIT |
|---|---|--------------------|------------------------------------|-------------|-----------------------|---|------------------------------|---------------------------------|
| | | | | | | GROUP 4700 ROCKER ARM COVER VENT | | |
| 92 | 1 | PAOZZ | 5310-00-761-6882 | 96906 | MS51967-2 | NUT,PLAIN,HEXAGON | EA | 1 |
| 92 | 2 | PAOZZ | 5310-00-582-5965 | 96906 | MS35338-44 | WASHER,LOCK | EA | 1 |
| 92 | 2 | PAOZZ | 5305-00-068-0502 | 96906 | MS90725-6 | SCREW,HEXAGON H | EA | 1 |
| 92 | 4 | PAOZZ | 5340-00-809-1500 | 96906 | MS21333-107 | CLAMP,LOOP | EA | 1 |
| 92 | 5 | PAOZZ | 4730-00-908-3194 | 96906 | MS35842-11 | CLAMP,HOSE | EA | 1 |
| 92 | 6 | XDOZZ | | 01276 | FC3260S | TUBE,VENT | EA | 1 |
| 92 | 7 | PAOZZ | 4720-00-902-1549 | 72582 | 5130140 | HOSE,PREFORMED | EA | 1 |

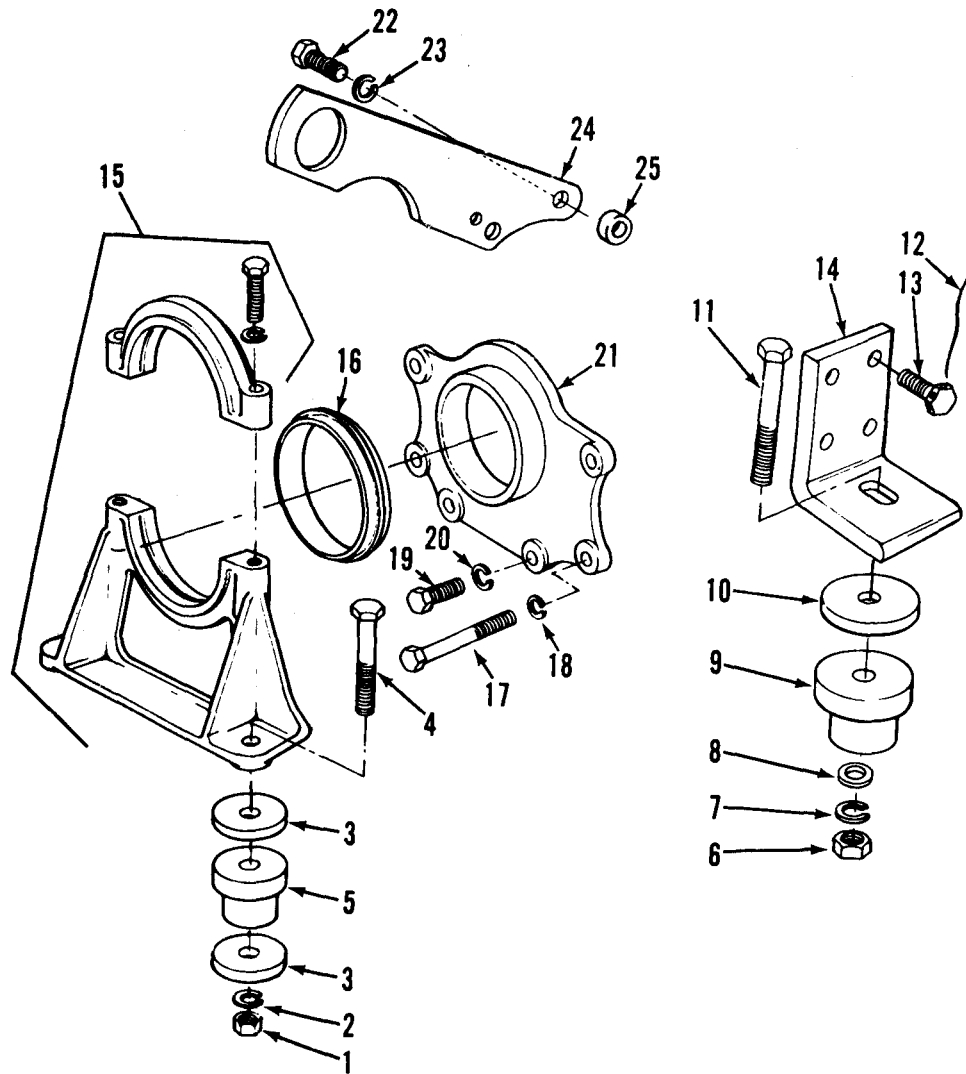

TAO3280

Figure 93. Engine supports and lifting bracket.

| (1) ILLUSTRATION (a) FIG NO | | (2) SMR CODE | (3) NATIONAL STOCK NUMBER | (4) FSCM | (5) PART NUMBER | TM10-3930-634-20P (6) DESCRIPTION | (7) USABLE ON CODE | U/M | (8) QTY INC IN UNIT |
|---|----|--------------------|------------------------------------|-------------|-----------------------|--|-----------------------|-----|---------------------------------|
| | | | | | | GROUP 4700 ENGINE SUPPORTS AND LIFTING BRACKET | | | |
| 93 | 1 | PAOZZ | 5310-00-768-0318 | 96906 | MS51967-14 | NUT,PLAIN,HEXAGON | EA | | 2 |
| 93 | 2 | PAOZZ | 5310-00-834-7606 | 96906 | MS35340-48 | WASHER,LOCK | EA | | 2 |
| 93 | 18 | PAOZZ | 5310-00-637-9541 | 96906 | MS35338-46 | WASHER,LOCK | EA | | 4 |
| 93 | 23 | PAOZZ | 5310-00-637-9541 | 96906 | MS35338-46 | WASHER,LOCK | EA | | 2 |

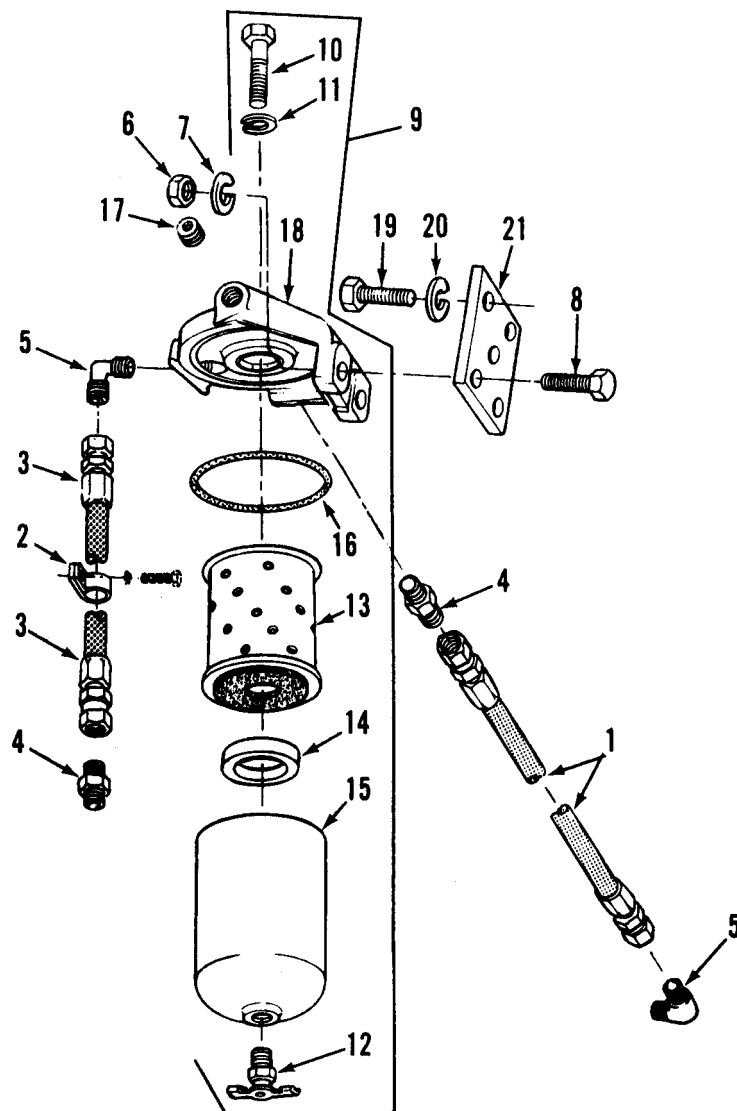

TAO3281

Figure 94. Fuel filter and lines (secondary).

| (1) ILLUSTRATION (a) FIG NO | (2) (b) ITEM NO | (3) SMR CODE | (4) NATIONAL STOCK NUMBER | (5) FSCM | (6) PART NUMBER | TM10-3930-634-20P (6) DESCRIPTION | (7) USABLE ON CODE | U/M | (8) QTY INC IN UNIT |
|---|--------------------------|--------------------|------------------------------------|-------------|-----------------------|--|-----------------------|-----|---------------------------------|
| | | | | | | GROUP 4800 FUEL FILTER AND LINES SECONDARY | | | |
| 94 | 1 | PAOZZ | 4720-00-470-2041 | 72582 | 5136331 | HOSE ASSEMBLY,NONME | EA | | 1 |
| 94 | 2 | PAOZZ | 5340-00-720-6213 | 96906 | MS21333-59 | CLAMP,LOOP | EA | | 3 |
| 94 | 3 | PAOZZ | 4720-00-932-7373 | 72582 | 5137321 | HOSE ASSEMBLY,NONME | EA | | 1 |
| 94 | 4 | PAOZZ | 4730-00-322-8457 | K5614 | 6-6FTXS | ADAPTER,STRAIGHT,PI | EA | | 2 |
| 94 | 5 | PAOZZ | 4730-00-901-1289 | 96906 | MS51505A6 | ELBOW,TUBE | EA | | 2 |
| 94 | 6 | PAOZZ | 5310-00-732-0558 | 11743 | 123221 | NUT,PLAIN,HEXAGON | EA | | 2 |
| 94 | 7 | PAOZZ | 5310-00-637-9541 | 96906 | MS35338-46 | WASHER,LOCK | EA | | 2 |
| 94 | 8 | PAOZZ | 5305-00-068-0511 | 96906 | MS90728-62 | SCREW,CAP,HEXAGON H | EA | | 2 |
| 94 | 9 | PAOZZ | 2910-00-112-0263 | 72582 | 6436146 | FILTER,FLUID,PRESSU | EA | | 1 |
| 94 | 10 | PAOZZ | 5306-00-604-7961 | 72582 | 5574118 | BOLT,SHOULDER | EA | | 1 |
| 94 | 11 | PAOZZ | 5310-00-551-0433 | 72582 | 1503536 | WASHER,FLAT | EA | | 1 |
| 94 | 12 | PAOZZ | 4820-00-849-1220 | 96906 | MS35782-5 | COCK,DRAIN | EA | | 1 |
| 94 | 13 | PAOZZ | 2910-00-930-4727 | 72582 | 5193829 | FILTER ELEMENT,FLUI | EA | | 1 |
| 94 | 14 | PAOZZ | 5330-00-612-3123 | 72582 | 5574126 | GASKET | EA | | 1 |
| 94 | 15 | XAOZZ | | 72582 | 5574125 | FILTER BODY,FLUID | EA | | 1 |
| 94 | 16 | PAOZZ | 5330-00-846-9841 | 72582 | 5574161 | GASKET | EA | | 1 |
| 94 | 17 | PAOZZ | 4730-00-187-4207 | 72915 | 103878 | PLUG,PIPE | EA | | 1 |
| 94 | 18 | XDOZZ | | 72582 | 6436254 | HEAD,FLUID FILTER | EA | | 1 |
| 94 | 19 | PAOZZ | 5305-00-942-2196 | 96906 | MS18154-60 | SCREW,CAP,HEXAGON H | EA | | 2 |
| 94 | 20 | PAFZZ | 5310-00-637-9541 | 96906 | MS35338-46 | WASHER,LOCK | EA | | 1 |
| 94 | 21 | XDOZZ | | 72582 | 5136303 | BRACKET,FILTER | EA | | 1 |

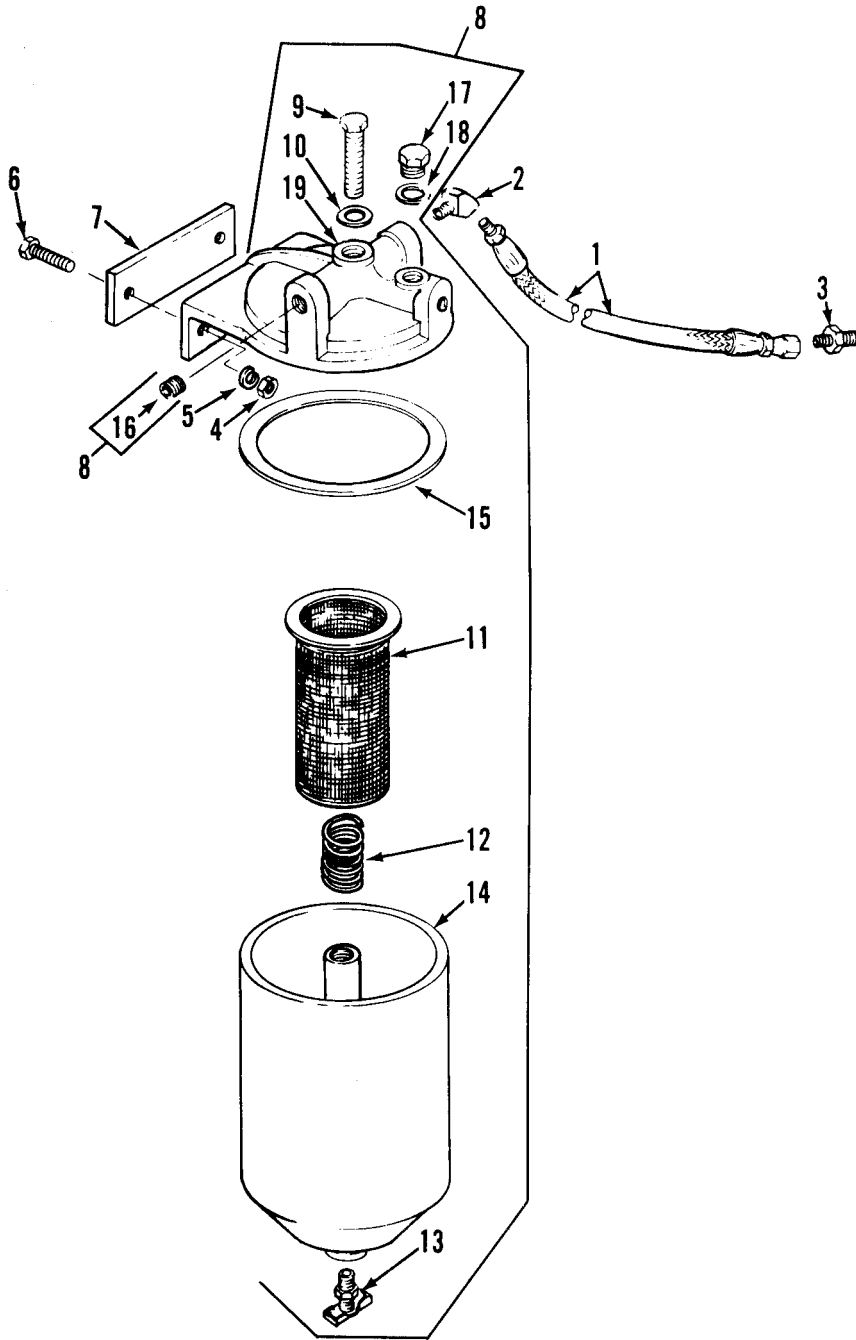

TAO3282

Figure 95. Fuel strainer (primary).

| (1) ILLUSTRATION (a) FIG NO | (2) ITEM NO | (3) SMR CODE | (4) NATIONAL STOCK NUMBER | (5) FSCM | (5) PART NUMBER | TM10-3930-634-20P (6) DESCRIPTION | (7) USABLE ON CODE | U/M | (8) QTY INC IN UNIT |
|---|-------------------|--------------------|------------------------------------|-------------|-----------------------|---|-----------------------|-----|---------------------------------|
| | | | | | | GROUP 4800 FUEL STRAINER (PRIMARY) | | | |
| 95 | 1 | PAOZZ | 4720-00-906-0702 | 72582 | 5136232 | HOSE ASSEMBLY, NONME | EA | | 1 |
| 95 | 2 | PAOZZ | 4730-00-812-7999 | 96906 | MS51504A6 | ELBOW, PIPE TO TUBE | EA | | 1 |
| 95 | 3 | PAOZZ | 4730-00-322-8457 | K5614 | 6-6FTXS | ADAPTER, STRAIGHT, PI | EA | | 1 |
| 95 | 4 | PAOZZ | 5310-00-732-0558 | 11743 | 123221 | NUT, PLAIN, HEXAGON | EA | | 2 |
| 95 | 5 | PAOZZ | 5310-00-261-7340 | 72582 | 103321 | WASHER, LOCK | EA | | 2 |
| 95 | 6 | PAOZZ | 5305-00-018-0129 | 72582 | 180129 | SCREW, CAP, HEXAGON H | EA | | 2 |
| 95 | 7 | XDOXX | | 72582 | 5118896 | SPACER, TRAINER | EA | | 1 |
| 95 | 8 | XDOZZ | | 72582 | 5577342 | STRAINER ASSY | EA | | 1 |
| 95 | 9 | PAOZZ | 5305-01-004-2813 | 70040 | 6435046 | SCREW, CAP, HEXAGON H | EA | | 1 |
| 95 | 10 | PAOZZ | 5310-00-551-0433 | 72582 | 1503536 | WASHER, FLAT | EA | | 1 |
| 95 | 11 | PAOZZ | 2910-00-363-8608 | 72582 | 1595655 | ELEMENT, STRAINER | EA | | 1 |
| 95 | 12 | PAOZZ | 5360-00-932-4842 | 72582 | 6435048 | SPRING, FUEL STRAINE | EA | | 1 |
| 95 | 13 | PAOZZ | 4820-00-849-1220 | 96906 | MS35782-5 | COCK, DRAIN | EA | | 1 |
| 95 | 14 | XAOZZ | | 72582 | 6435007 | SHELL, STRAINER | EA | | 1 |
| 95 | 15 | PAOZZ | 5330-00-290-7879 | 72582 | 1503541 | GASKET | EA | | 1 |
| 95 | 16 | PAOZZ | 4730-00-034-1397 | 96906 | MS20913-2CR | PLUG, PIPE | EA | | 1 |
| 95 | 17 | PAOZZ | 5365-00-485-0847 | 72582 | 6435047 | PLUG, MACHINE THREAD | EA | | 1 |
| 95 | 18 | PAOZZ | 5330-00-317-1877 | 72582 | 1503538 | GASKET | EA | | 1 |
| 95 | 19 | XAOZZ | | 72582 | 5576855 | COVER, STRAINER | EA | | 1 |

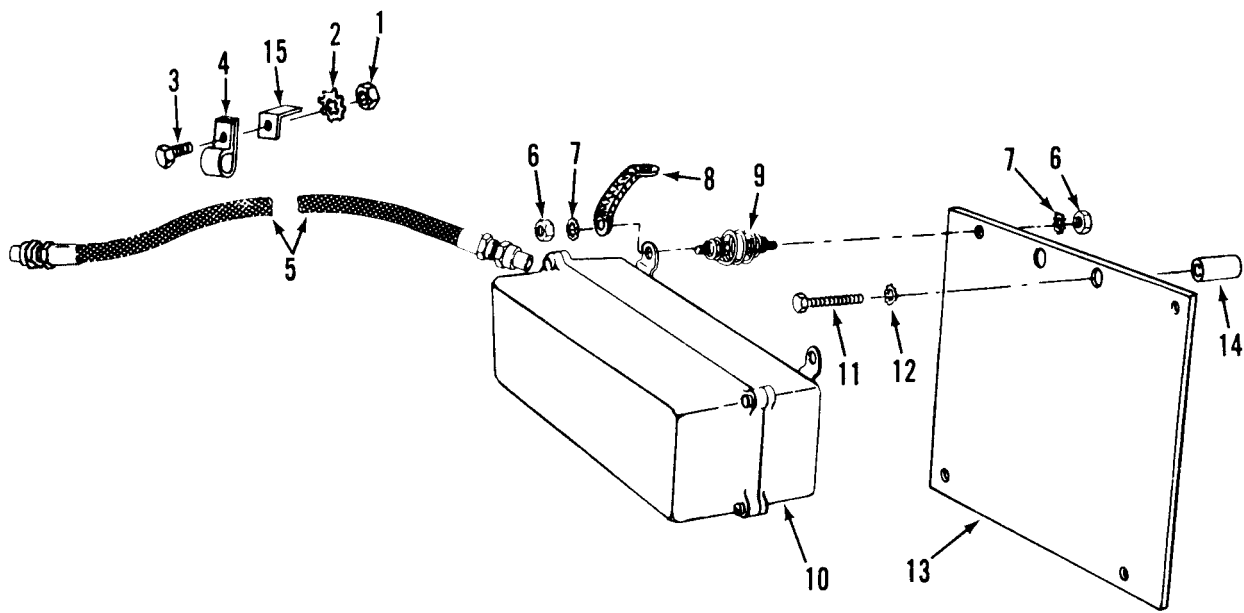

TAO3283

Figure 96. Voltage regulator.

| (1) ILLUSTRATION (a) FIG NO | (b) ITEM NO | (2) SMR CODE | (3) NATIONAL STOCK NUMBER | (4) FSCM | (5) PART NUMBER | TM10-3930-634-20P (6) DESCRIPTION | (7) USABLE ON CODE U/M | (8) QTY INC IN UNIT |
|---|-------------------|--------------------|------------------------------------|-------------|-----------------------|---|------------------------------|---------------------------------|
| | | | | | | GROUP 4900 VOLTAGE REGULATOR | | |
| 96 | 1 | PAOZZ | 5310-00-732-0558 | 96906 | MS51967-8 | NUT,PLAIN,HEXAGON | EA | 2 |
| 96 | 2 | PAOZZ | 5310-00-061-1258 | 72582 | 178551 | WASHER,LOCK | EA | 2 |
| 96 | 3 | PAOZZ | 5305-00-115-9526 | 96906 | MS18154-54 | SCREW,CAP,HEXAGON H | EA | 1 |
| 96 | 4 | PAOZZ | 5340-00-484-1847 | 72582 | 5174091 | CLAMP,LOOP | EA | 1 |
| 96 | 5 | PAOZZ | 2920-00-739-0820 | 72582 | 5127693 | CABLE ASSEMBLY,SPEC | EA | 1 |
| 96 | 6 | PAOZZ | 5310-00-141-3669 | 19315 | 901700K1 | NUT,PLAIN,HEXAGON | EA | 8 |
| 96 | 7 | PAOZZ | 5310-00-889-2527 | 96906 | MS45904-72 | WASHER,LOCK | EA | 10 |
| 96 | 8 | PAOZZ | 2920-00-691-9698 | 72582 | 5187908 | LEAD,ELECTRICAL | EA | 1 |
| 96 | 9 | PAOZZ | 5360-00-510-5040 | 72582 | 5179976 | SPRING,HELICAL,EXTE | EA | 4 |
| 96 | 10 | PAOZZ | 2920-00-800-7218 | 19207 | 11631857 | REGULATOR,ENGINE GE | EA | 1 |
| 96 | 11 | PAOZZ | 5305-01-057-0334 | 72582 | 454907 | SCREW,CAP,HEXAGON H | EA | 2 |
| 96 | 12 | PAOZZ | 5310-00-061-1258 | 72582 | 178551 | WASHER,LOCK | EA | 2 |

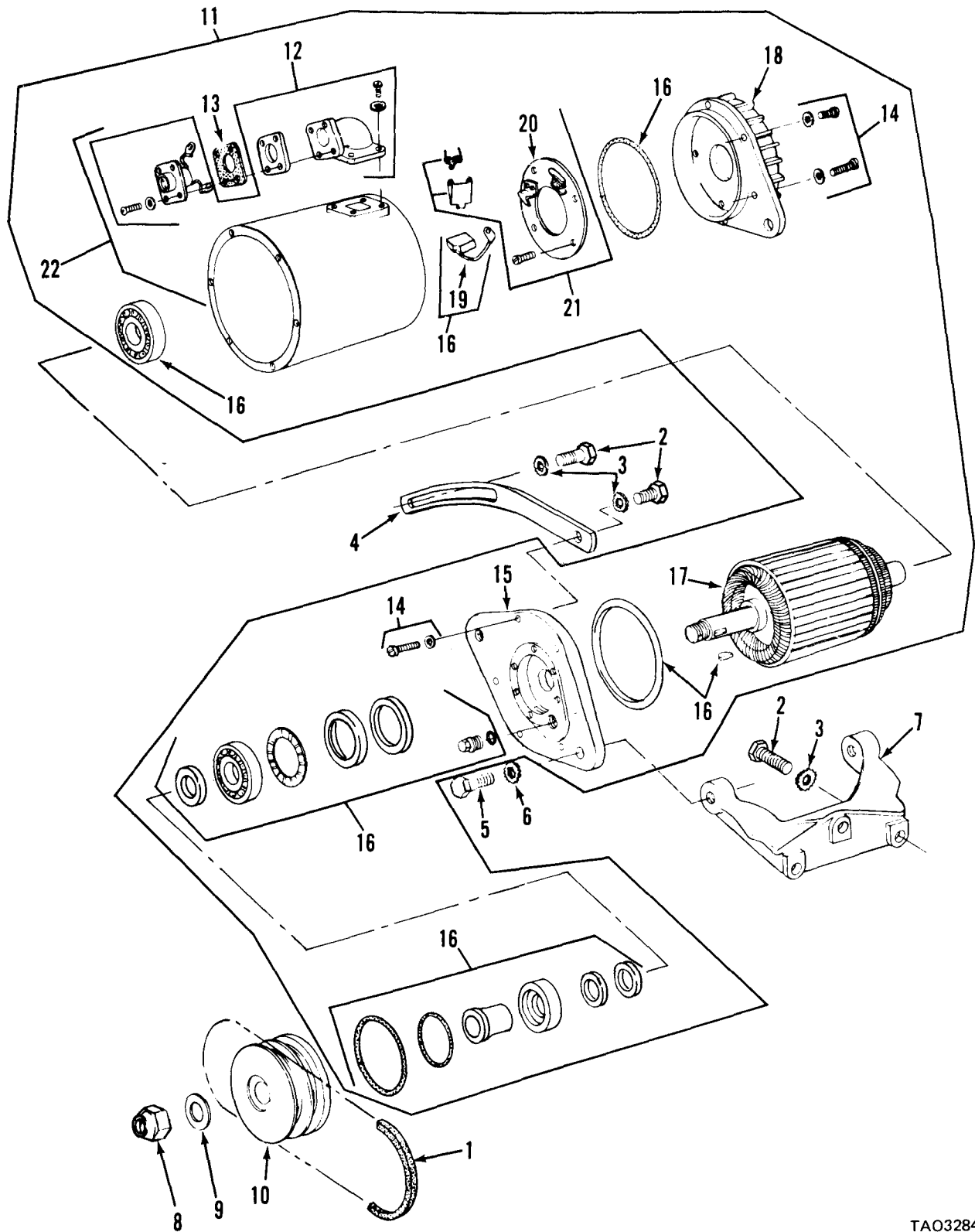

TAO3284

Figure 97. Generator.

| (1) ILLUSTRATION (a) FIG NO | | (2) SMR CODE | (3) NATIONAL STOCK NUMBER | (4) FSCM | (5) PART NUMBER | TM10-3930-634-20P (6) DESCRIPTION | (7) USABLE ON CODE U/M | (8) QTY INC IN UNIT |
|---|---|--------------------|------------------------------------|-------------|-----------------------|---|------------------------------|---------------------------------|
| | | | | | | GROUP 5000 GENERATOR | | |
| 97 | 1 | PAOZZ | 3030-00-883-1159 | 96906 | MS51065-42-2 | BELTS, V, MATCHED SET | EA | 1 |
| 97 | 2 | PAOZZ | 5305-00-942-2196 | 96906 | MS18154-60 | SCREW, CAP, HEXAGON H | EA | 5 |
| 97 | 3 | PAOZZ | 5310-00-061-1258 | 72582 | 178551 | WASHER, LOCK | EA | 5 |
| 97 | 4 | XDOZZ | | 72582 | 5121070 | STRAP, ADJ, GEN | EA | 1 |
| 97 | 5 | PAOZZ | 5305-00-069-5575 | 96906 | MS90725-88 | SCREW, CAP, HEXAGON H | EA | 2 |
| 97 | 6 | PAOZZ | 5310-00-883-8741 | 96906 | MS35334-22 | WASHER, LOCK | EA | 2 |
| 97 | 7 | PAOZZ | 2920-00-932-4847 | 72582 | 5136712 | BRACKET, GENERATOR | EA | 1 |

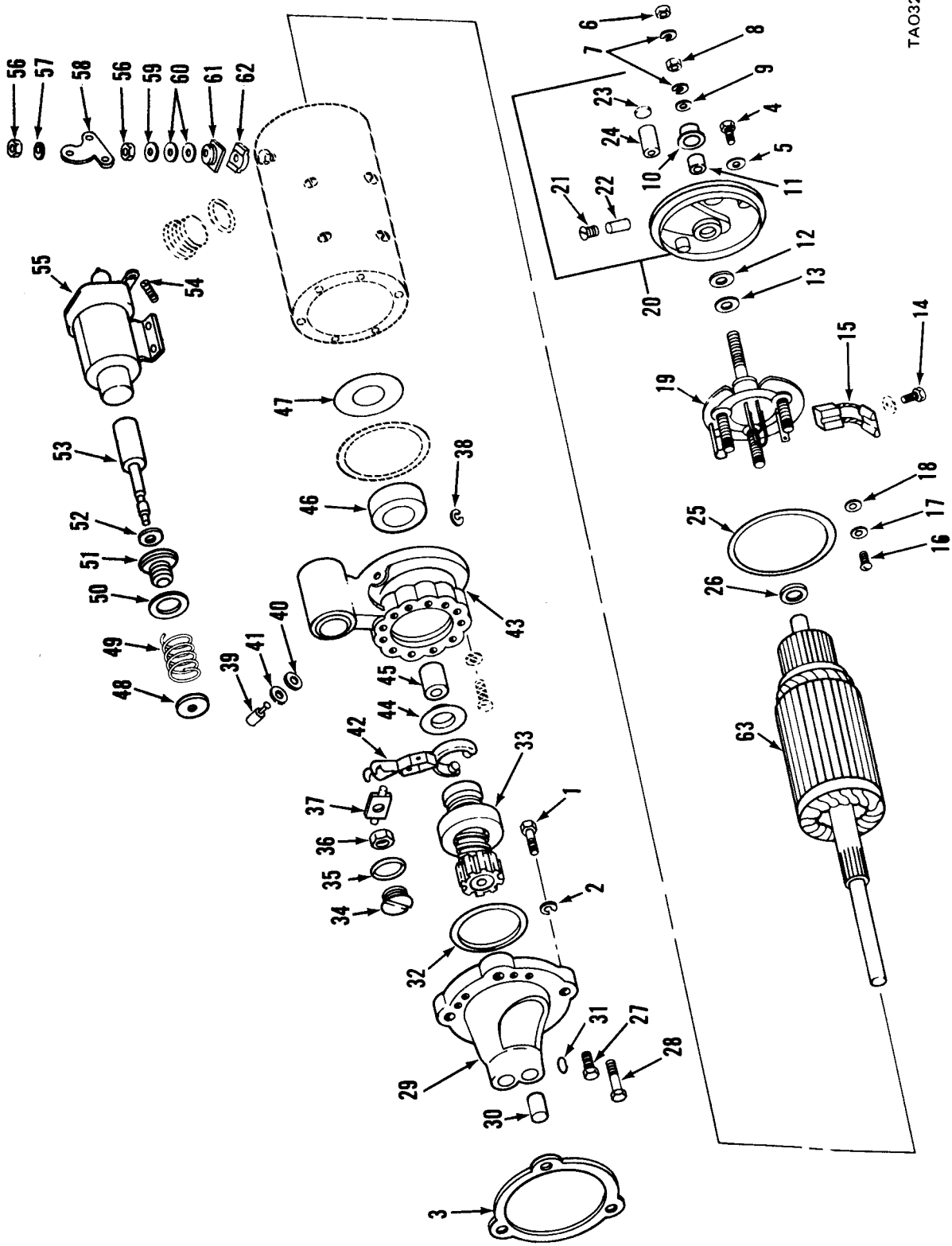

TAO3285

Figure 98. Starter.

| (1) ILLUSTRATION (a) FIG NO | | (2) SMR CODE | (3) NATIONAL STOCK NUMBER | (4) FSCM | (5) PART NUMBER | TM10-3930-634-20P (6) DESCRIPTION | (7) USABLE ON CODE U/M | (8) QTY INC IN UNIT |
|---|----|--------------------|------------------------------------|-------------|-----------------------|---|------------------------------|---------------------------------|
| 98 | 1 | PAFZZ | 5306-00-118-5046 | 72582 | 5131967 | GROUP 5100 STARTER BOLT, STARTER MTG | EA | 2 |
| 98 | 2 | PAFZZ | 5310-00-584-5272 | 02978 | ERNA245 | WASHER, LOCK | EA | 8 |
| 98 | 3 | PAFZZ | 5330-00-980-1546 | 72582 | 5130995 | GASKET | EA | 1 |
| 98 | 6 | PAFZZ | 5310-00-768-0318 | 16764 | 9413509 | NUT, PLAIN, HEXAGON | EA | 1 |
| 98 | 7 | PAFZZ | 5310-00-999-2296 | 24617 | 9421427 | WASHER, LOCK | EA | 2 |
| 98 | 16 | PAOZZ | 5305-00-984-6193 | 96906 | MS35206-245 | SCREW, MACHINE | EA | 4 |

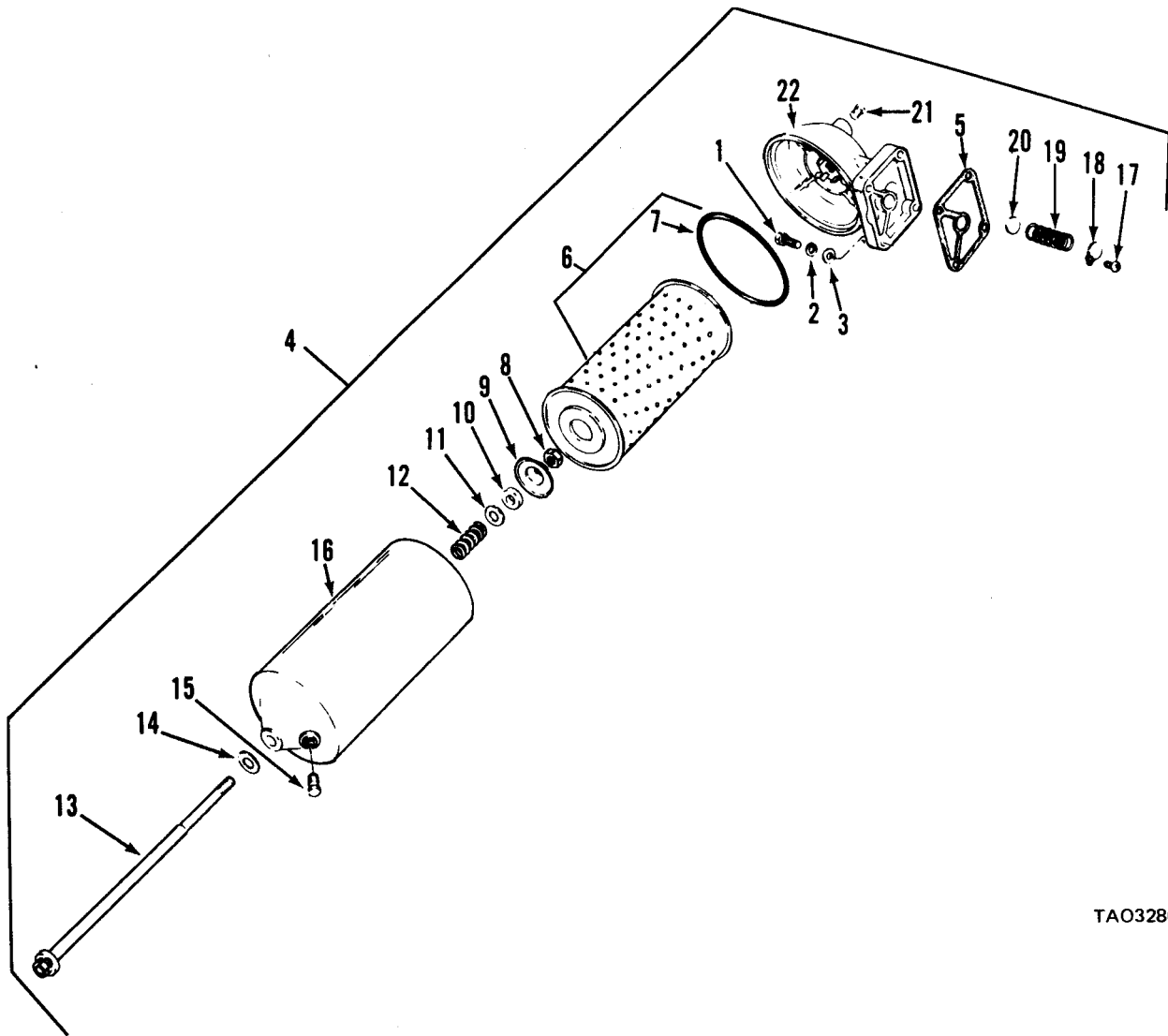

TAO3286

Figure 99. Oil filter.

| (1) ILLUSTRATION (a) FIG NO | (2) ITEM NO | (3) SMR CODE | (4) NATIONAL STOCK NUMBER | (5) FSCM | (6) PART NUMBER | TM10-3930-634-20P (6) DESCRIPTION | (7) USABLE ON CODE | U/M | (8) QTY INC IN UNIT |
|---|-------------------|--------------------|------------------------------------|-------------|-----------------------|---|-----------------------|-----|---------------------------------|
| | | | | | | GROUP 5200 OIL FILTER | | | |
| 99 | 3 | PAOZZ | 5310-00-080-6004 | 96906 | MS27183-14 | WASHER, FLAT | EA | | 4 |
| 99 | 4 | PAOZZ | 2940-00-944-2082 | 72582 | 5100800 | FILTER | EA | | 1 |
| 99 | 5 | PAOZZ | 5330-00-735-4298 | 72582 | 5121205 | GASKET | EA | | 1 |
| 99 | 6 | PAOZZ | 2940-00-580-6283 | 96906 | MS35802-3 | FILTER ELEMENT, FLUI | EA | | 1 |
| 99 | 7 | PAOZZ | 5330-00-290-7860 | 72582 | 5571024 | GASKET | EA | | 1 |
| 99 | 8 | PAOZZ | 5310-00-136-5712 | 72582 | 122366 | NUT, PLAIN, HEXAGON | EA | | 1 |
| 99 | 9 | PAOZZ | 5330-00-629-6340 | 72582 | 5187309 | RETAINER, PACKING | EA | | 1 |
| 99 | 10 | PAOZZ | 5330-00-604-8094 | 72582 | 5187310 | PACKING, PREFORMED | EA | | 1 |
| 99 | 11 | PAOZZ | 5365-00-262-4701 | 72582 | 5154538 | SPACER, RING | EA | | 1 |
| 99 | 12 | PAOZZ | 5360-00-801-8731 | 72582 | 5187308 | SPRING, HELICAL, COMP | EA | | 1 |
| 99 | 13 | PAOZZ | 5306-00-870-6222 | 72582 | 5120740 | BOLT, SHOULDER | EA | | 1 |
| 99 | 14 | PAOZZ | 5330-00-833-0870 | 72582 | 6437298 | GASKET, SET | EA | | 1 |
| 99 | 15 | PAOZZ | 4820-00-360-8299 | 72582 | 55704801 | VALVE, PLUG | EA | | 1 |
| 99 | 16 | XDOZZ | | 72582 | 5574008 | SHELL, OIL FILTER | EA | | 1 |
| 99 | 17 | PAOZZ | 5305-00-930-3427 | 72582 | 450865 | SCREW, TAPPING, THREA | EA | | 1 |
| 99 | 18 | PAOZZ | 2815-00-905-7917 | 72582 | 5134456 | RETAINER | EA | | 1 |
| 99 | 19 | PAOZZ | 5360-00-930-3264 | 72582 | 5134477 | SPRING, HELICAL, COMP | EA | | 1 |
| 99 | 20 | PAOZZ | 4820-00-360-8299 | 72582 | 5570480 | VALVE, PLUG | EA | | 1 |
| 99 | 21 | PAOZZ | 4730-00-187-4207 | 72915 | 103878 | PLUG, PIPE | EA | | 1 |
| 99 | 22 | PAOZZ | 2815-00-131-5586 | 72582 | 5134908 | ADAPTER, OIL FILTER | EA | | 1 |

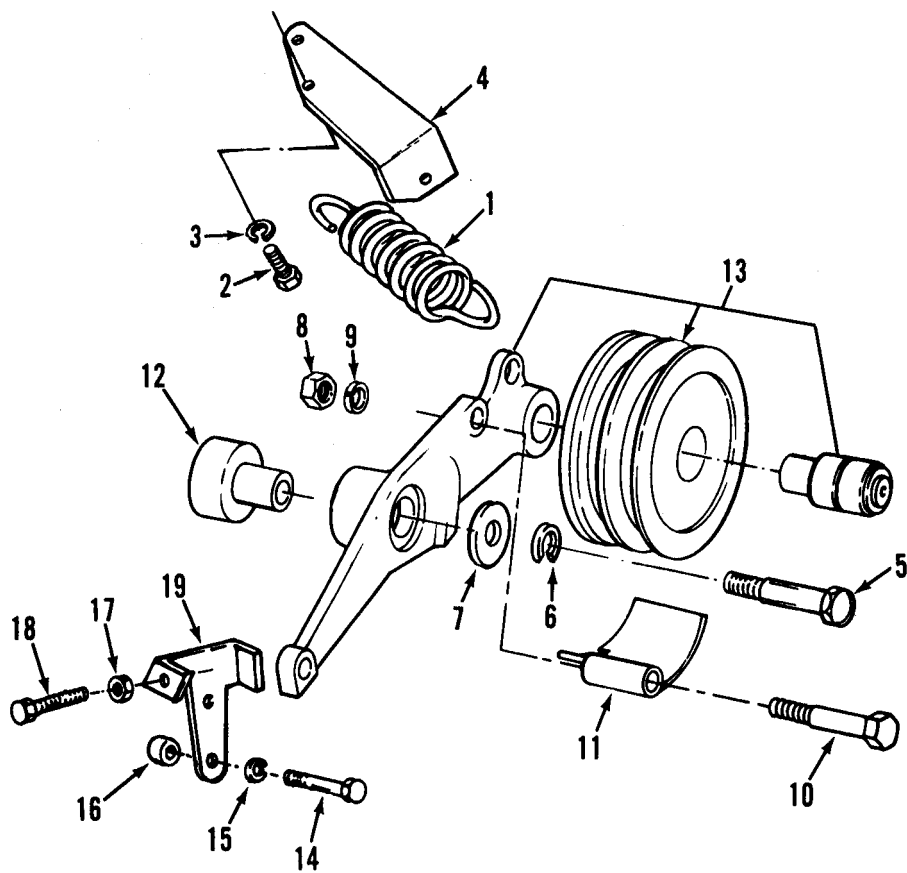

TAO3287

Figure 100. Belt tightener.

| (1) ILLUSTRATION (a) FIG NO | (2) ITEM NO | (3) SMR CODE | (4) NATIONAL STOCK NUMBER | (5) FSCM | (5) PART NUMBER | TM10-3930-634-20P (6) DESCRIPTION | (7) USABLE ON CODE | U/M | (8) QTY INC IN UNIT |
|---|-------------------|--------------------|------------------------------------|-------------|-----------------------|---|-----------------------|-----|---------------------------------|
| | | | | | | GROUP 5300 BELT TIGHTENER | | | |
| 100 | 1 | PAOZZ | 5360-00-932-4845 | 72582 | 5136654 | SPRING, HELICAL, EXTE | EA | | 1 |
| 100 | 2 | PAOZZ | 5306-00-007-9858 | 24617 | 186282 | BOLT, MACHINE | EA | | 2 |
| 100 | 3 | PAOZZ | 5310-00-261-7340 | 72582 | 103321 | WASHER, LOCK | EA | | 2 |
| 100 | 4 | XDOZZ | | 72582 | 5136439 | BRKT, FAN PUL | EA | | 1 |
| 100 | 5 | PAOZZ | 5305-00-018-6289 | 72582 | 186289 | SCREW, CAP, HEXAGON H | EA | | 1 |
| 100 | 6 | PAOZZ | 5310-00-261-7340 | 72582 | 103321 | WASHER, LOCK | EA | | 1 |
| 100 | 7 | PAOZZ | 5310-01-018-0087 | 72582 | 5139928 | WASHER, FLAT | EA | | 1 |
| 100 | 8 | PAOZZ | 5310-00-880-7746 | 96906 | MS51968-5 | NUT, PLAIN, HEXAGON | EA | | 1 |
| 100 | 9 | PAOZZ | 5310-00-407-9566 | 03538 | N405P42C12 | WASHER, LOCK | EA | | 4 |
| 100 | 10 | PAOZZ | 5306-01-056-5052 | 72582 | 181350 | BOLT, MACHINE | EA | | 1 |
| 100 | 11 | XDOZZ | | 72582 | 5137548 | GUIDE, FAN BELT | EA | | 1 |
| 100 | 12 | PAOZZ | 2930-00-932-9638 | 72582 | 5136653 | HUB, IDLER BRACKET, F | EA | | 1 |
| 100 | 13 | PAOZZ | 2930-00-932-9672 | 72582 | 5136623 | ARM ASSEMBLY, FAN | EA | | 1 |
| 100 | 14 | PAOZZ | 5306-00-242-5212 | 72582 | 455537 | BOLT | EA | | 2 |
| 100 | 15 | PAOZZ | 5310-00-261-7340 | 72582 | 103321 | WASHER, LOCK | EA | | 2 |
| 100 | 16 | XDOZZ | | 72582 | 5178895 | SPACER, BRACKET | EA | | 2 |
| 100 | 17 | PAOZZ | 5310-00-880-7746 | 96906 | MS51968-5 | NUT, PLAIN, HEXAGON | EA | | 1 |
| 100 | 18 | PAOZZ | 5306-00-207-8116 | 72582 | 100014 | BOLT, MACHINE | EA | | 1 |
| 100 | 19 | XDOZZ | | 72582 | 5136445 | BRACKET, ARM ADJ | EA | | 1 |

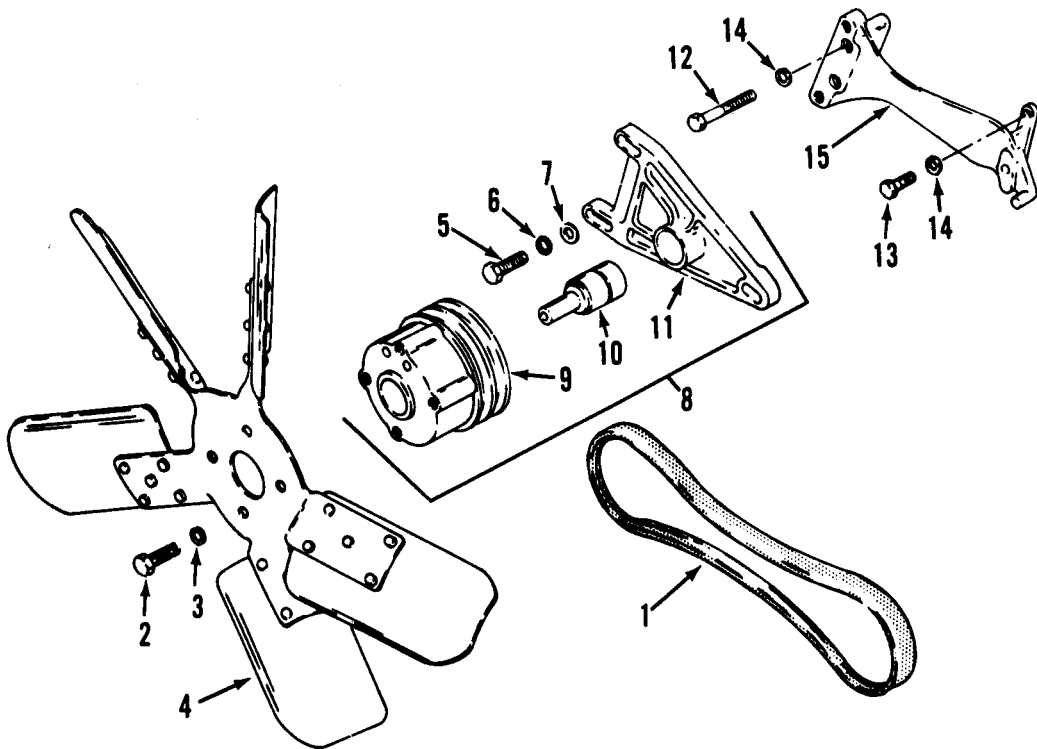

TAO3288

Figure 101. Fan and pulley.

| (1) ILLUSTRATION (a) FIG NO | (2) (b) ITEM NO | (3) SMR CODE | (4) NATIONAL STOCK NUMBER | (5) FSCM | (6) PART NUMBER | TM10-3930-634-20P (6) DESCRIPTION | (7) USABLE ON CODE | U/M | (8) QTY INC IN UNIT |
|---|--------------------------|--------------------|------------------------------------|-------------|-----------------------|---|-----------------------|-----|---------------------------------|
| | | | | | | GROUP 5300 FAN AND PULLEY | | | |
| 101 | 1 | PAOZZ | 3030-00-124-3423 | 96906 | MS51066-41-2 | BELTS,V,MATCHED SET | EA | | 1 |
| 101 | 2 | PAOZZ | 5306-00-226-4826 | 96906 | MS90728-33 | BOLT,MACHINE | EA | | 4 |
| 101 | 3 | PAOZZ | 5310-00-407-9566 | 96906 | MS35338-45 | WASHER,LOCK | EA | | 1 |
| 101 | 4 | PAOZZ | 2930-00-055-2668 | 72582 | 5145904 | IMPELLER,FAN,AXIAL | EA | | 1 |
| 101 | 5 | PAOZZ | 5305-00-688-2111 | 96906 | MS90728-63 | SCREW,CAP,HEXAGON H | EA | | 3 |
| 101 | 6 | PAOZZ | 5310-00-261-7340 | 72582 | 103321 | WASHER,LOCK | EA | | 3 |
| 101 | 7 | XDOZZ | | 72582 | 5164294 | SPACER | EA | | 3 |
| 101 | 8 | PAOZZ | 2930-00-932-9636 | 72582 | 5136886 | PULLEY ASSEMBLY,FAN | EA | | 1 |
| 101 | 9 | XAOZZ | | 72582 | 5136620 | PULLEY,GROOVE | EA | | 1 |
| 101 | 10 | XAOZZ | | 72582 | 905619 | BEARING,BALL,FAN AN | EA | | 1 |
| 101 | 11 | PAOZZ | 5340-01-057-1290 | 72582 | 5116477 | BRACKET | EA | | 1 |
| 101 | 12 | PAOZZ | 5306-00-007-9858 | 24617 | 186282 | BOLT,MACHINE | EA | | 2 |
| 101 | 13 | PAFZZ | 5305-00-543-2419 | 96906 | MS90728-61 | SCREW,CAP,HEXAGON H | EA | | 2 |
| 101 | 14 | PAOZZ | 5310-00-261-7340 | 72582 | 103321 | WASHER,LOCK | EA | | 4 |
| 101 | 15 | PAOZZ | 2930-00-901-1319 | 72582 | 5126868 | SUPPORT,FAN | EA | | 1 |

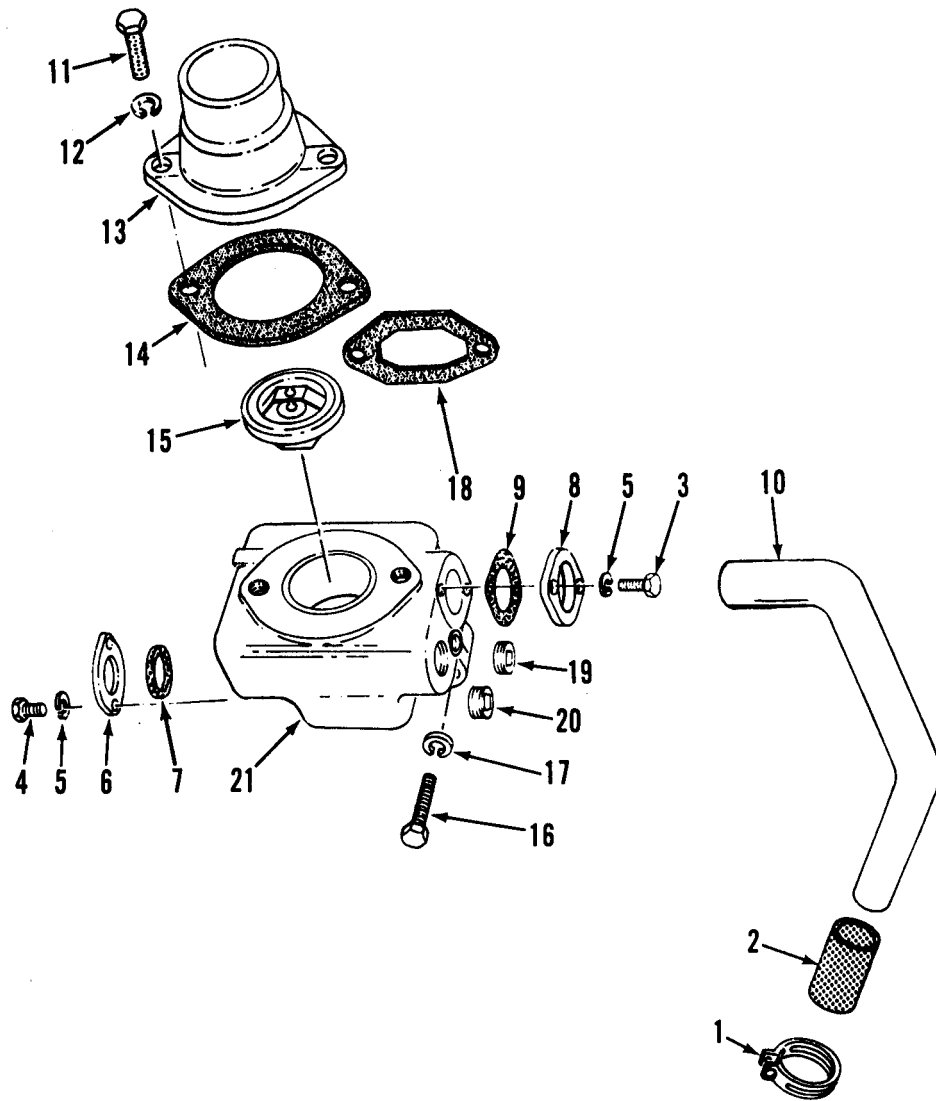

TAO3289

Figure 102. Thermostat and water connections.

| (1) ILLUSTRATION (a) FIG NO | (2) ITEM NO | (3) SMR CODE | (4) NATIONAL STOCK NUMBER | (5) FSCM | (5) PART NUMBER | TM10-3930-634-20P (6) DESCRIPTION | (7) USABLE ON CODE | U/M | (8) QTY INC IN UNIT |
|---|-------------------|--------------------|------------------------------------|-------------|-----------------------|---|-----------------------|-----|---------------------------------|
| | | | | | | GROUP 5400 THERMOSTAT AND WATER | | | |
| | | | | | | CONNECTIONS | | | |
| 102 | 1 | PAOZZ | 4730-00-278-2523 | 33544 | B54-32780 | CLAMP, HOSE | | EA | 2 |
| 102 | 2 | PAOZZ | | 72582 | 5119251 | HOSE, NONMETALLIC | | EA | 1 |
| 102 | 3 | PAOZZ | 5306-00-226-4826 | 72582 | 186625 | BOLT, MACHINE | | EA | 2 |
| 102 | 4 | PAOZZ | 5306-01-012-2284 | 72582 | 186618 | BOLT, SPECIAL | | EA | 2 |
| 102 | 5 | PAOZZ | 5310-00-407-9566 | 03538 | N405P42C12 | WASHER, LOCK | | EA | 5 |
| 102 | 6 | XDOZZ | | 72582 | 5119426 | COVER, HOUSING | | EA | 1 |
| 102 | 7 | PAOZZ | 5330-00-001-4935 | 72582 | 5128139 | GASKET | | EA | 1 |
| 102 | 8 | PAOZZ | 4730-00-902-1949 | 72582 | 5119425 | FLANGE, PIPE | | EA | 1 |
| 102 | 9 | PAOZZ | 5330-00-297-0428 | 72582 | 5184301 | GASKET | | EA | 1 |
| 102 | 10 | PAOZZ | 2930-00-079-8602 | 72582 | 5108944 | TUBE, WATER BYPASS | | EA | 1 |
| 102 | 11 | PAOZZ | 5305-00-543-2419 | 72582 | 186619 | SCREW, CAP, HEXAGON H | | EA | 2 |
| 102 | 12 | PAOZZ | 5310-00-261-7340 | 72582 | 103321 | WASHER, LOCK | | EA | 2 |
| 102 | 13 | PAOZZ | 4730-00-901-1316 | 72582 | 5116409 | FLANGE, WATER OUTLET | | EA | 1 |
| 102 | 14 | PAOZZ | 5330-00-972-5333 | 72582 | 5116092 | GASKET | | EA | 1 |
| 102 | 15 | PAOZZ | 6620-00-792-9032 | 72582 | 3146695 | THERMOSTAT, FLOW CON | | EA | 1 |
| 102 | 16 | PAOZZ | 5305-00-018-7069 | 72582 | 108608 | SCREW, CAP, HEXAGON H | | EA | 2 |
| 102 | 17 | PAOZZ | 5310-00-261-7340 | 72582 | 103321 | WASHER, LOCK | | EA | 2 |
| 102 | 18 | PAOZZ | 5330-00-055-1584 | 72582 | 5116242 | GASKET | | EA | 1 |
| 102 | 19 | PAOZZ | 4730-00-289-5176 | 96906 | MS49005-8 | PLUG, PIPE | | EA | 2 |
| 102 | 20 | PAOZZ | 4730-00-152-6073 | 72582 | 5145014 | PLUG, PIPE | | EA | 2 |
| 102 | 21 | PAOZZ | 2930-00-112-0437 | 72582 | 5123247 | HOUSING, THERMOSTAT | | EA | 1 |

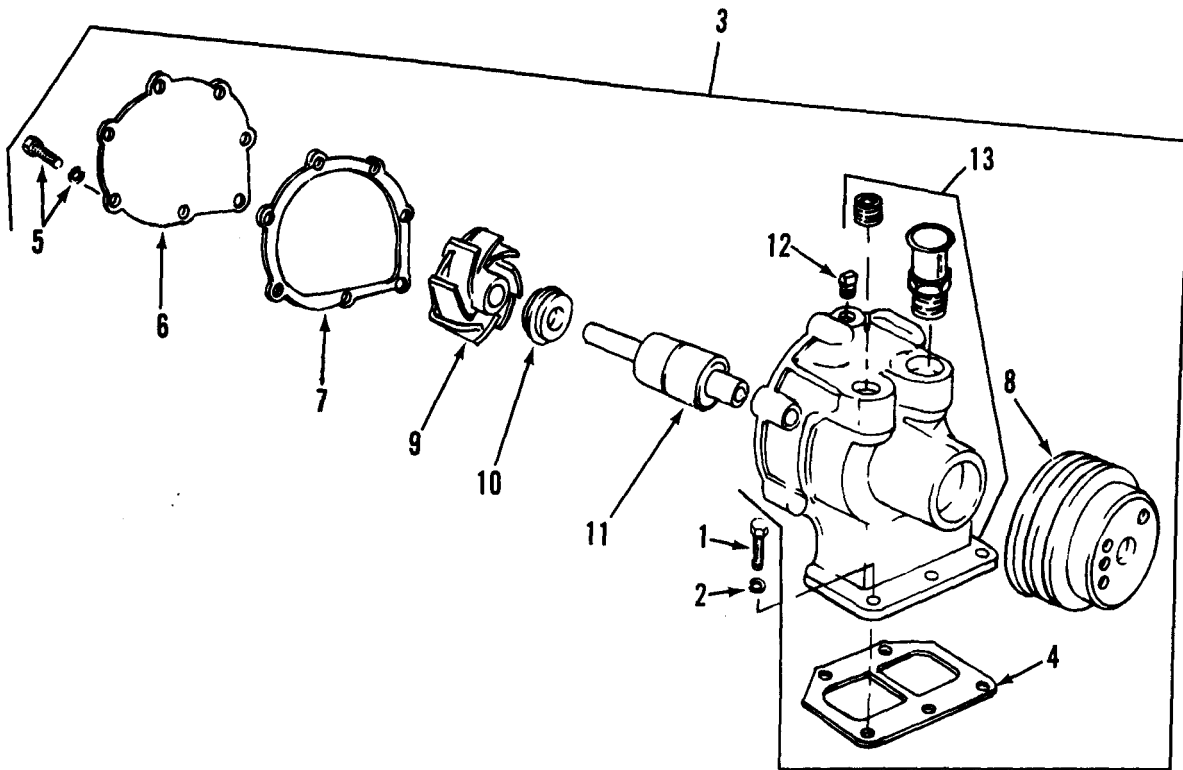

TAO3290

Figure 103. Water pump.

| (1) ILLUSTRATION (a) FIG NO | (b) ITEM NO | (2) SMR CODE | (3) NATIONAL STOCK NUMBER | (4) FSCM | (5) PART NUMBER | TM10-3930-634-20P (6) DESCRIPTION | (7) USABLE ON CODE U/M | (8) QTY INC IN UNIT |
|---|-------------------|--------------------|------------------------------------|-------------|-----------------------|---|------------------------------|---------------------------------|
| | | | | | | GROUP 5400 WATER PUMP | | |
| 103 | 1 | PAOZZ | 5306-00-226-4826 | 72582 | 186625 | BOLT, MACHINE | EA | 5 |
| 103 | 2 | PAOZZ | 5310-00-407-9566 | 03538 | N405P42C12 | WASHER, LOCK | EA | 3 |
| 103 | 3 | PAOZZ | 2930-00-246-5305 | 72582 | 5144686 | PUMP, COOLANT, ENGINE | EA | 1 |
| 103 | 5 | PAOZZ | 5306-00-018-9691 | 72582 | 189691 | BOLT, ASSEMBLED WASH | EA | 7 |

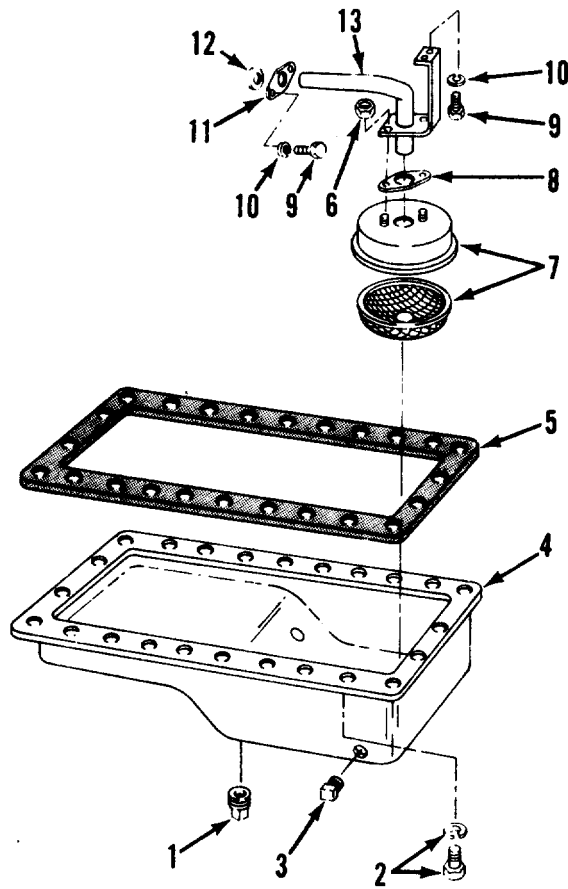

TA03293

Figure 106. Oil pan and suction tube.

| (1) ILLUSTRATION (a) FIG NO | (2) (b) ITEM NO | (3) SMR CODE | (4) NATIONAL STOCK NUMBER | (5) FSCM | (5) PART NUMBER | TM10-3930-634-20P (6) DESCRIPTION | (7) USABLE ON CODE | U/M | (8) QTY INC IN UNIT |
|---|--------------------------|--------------------|------------------------------------|-------------|-----------------------|---|-----------------------|-----|---------------------------------|
| | | | | | | GROUP 5700 OIL PAN AND SUCTION TUBE | | | |
| 106 | 1 | PAOZZ | 4730-00-968-6129 | 73342 | 5178994 | PLUG, PIPE, MAGNETIC | EA | | 1 |
| 106 | 9 | PAFZZ | 5306-00-225-8497 | 96906 | MS90725-32 | BOLT, MACHINE | EA | | 4 |
| 106 | 10 | PAOZZ | 5310-00-407-9566 | 96906 | MS35338-45 | WASHER, LOCK | EA | | 4 |

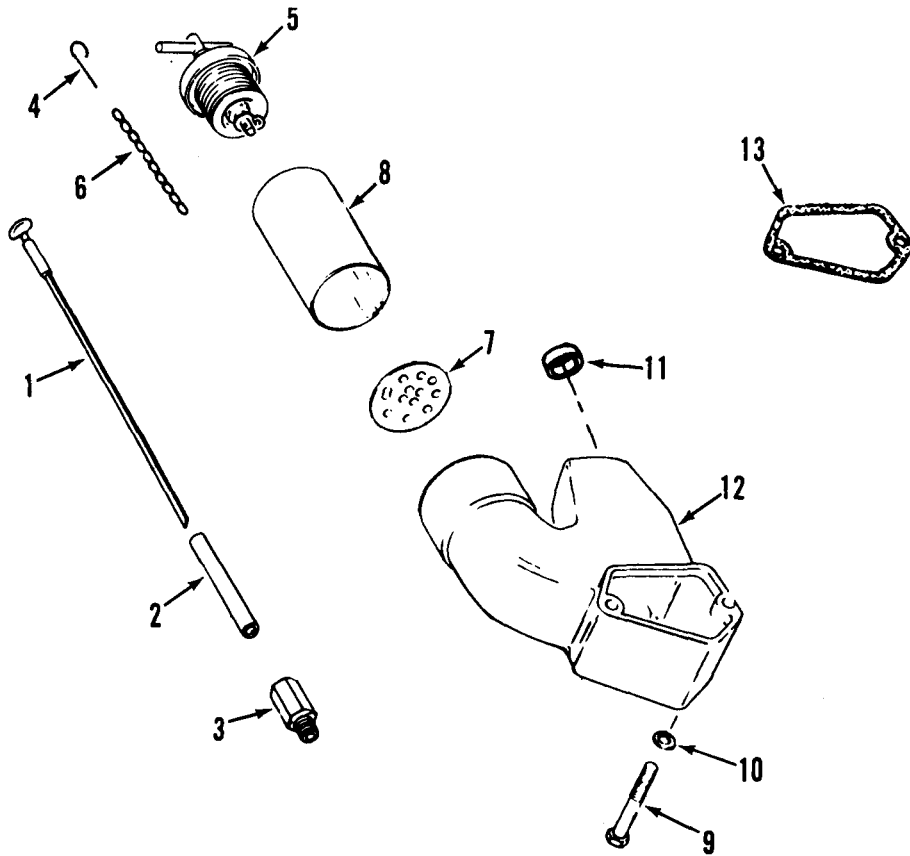

TAO3294

Figure 107. Filler pipe and dipstick.

| (1) ILLUSTRATION (a) FIG NO | (b) ITEM NO | (2) SMR CODE | (3) NATIONAL STOCK NUMBER | (4) FSCM | (5) PART NUMBER | TM10-3930-634-20P (6) DESCRIPTION | (7) USABLE ON CODE U/M | (8) QTY INC IN UNIT |
|---|-------------------|--------------------|------------------------------------|-------------|-----------------------|---|------------------------------|---------------------------------|
| | | | | | | GROUP 5700 FILLER PIPE AND DIPSTICK | | |
| 107 | 4 | XDOZZ | | 72582 | 5146248 | HOOK | EA | 1 |
| 107 | 5 | PAOZZ | 2815-00-792-9031 | 72582 | 5120098 | CAP, FILLER OPENING | EA | 1 |
| 107 | 6 | XDOZZ | | 72582 | 5113825 | CHAIN, CAP | EA | 1 |
| 107 | 7 | XDOZZ | | 72582 | 5121058 | STRAINER, TUBE | EA | 1 |
| 107 | 8 | XDOZZ | | 72582 | 5121051 | TUBE, OIL FILLER | EA | 1 |
| 107 | 9 | PAOZZ | 5306-00-226-4835 | 96906 | MS90728-42 | BOLT, MACHINE | EA | 2 |
| 107 | 10 | PAOZZ | 5310-00-407-9566 | 03538 | N405P42C12 | WASHER, LOCK | EA | 2 |
| 107 | 11 | PAOZZ | 5340-00-921-5379 | 72582 | 5150829 | PLUG, EXPANSION | EA | 2 |
| 107 | 12 | XDOZZ | | 72582 | 5121052 | BODY, OIL FILLER | EA | 1 |
| 107 | 13 | PAOZZ | 5330-00-055-0828 | 72582 | 5116391 | GASKET | EA | 1 |

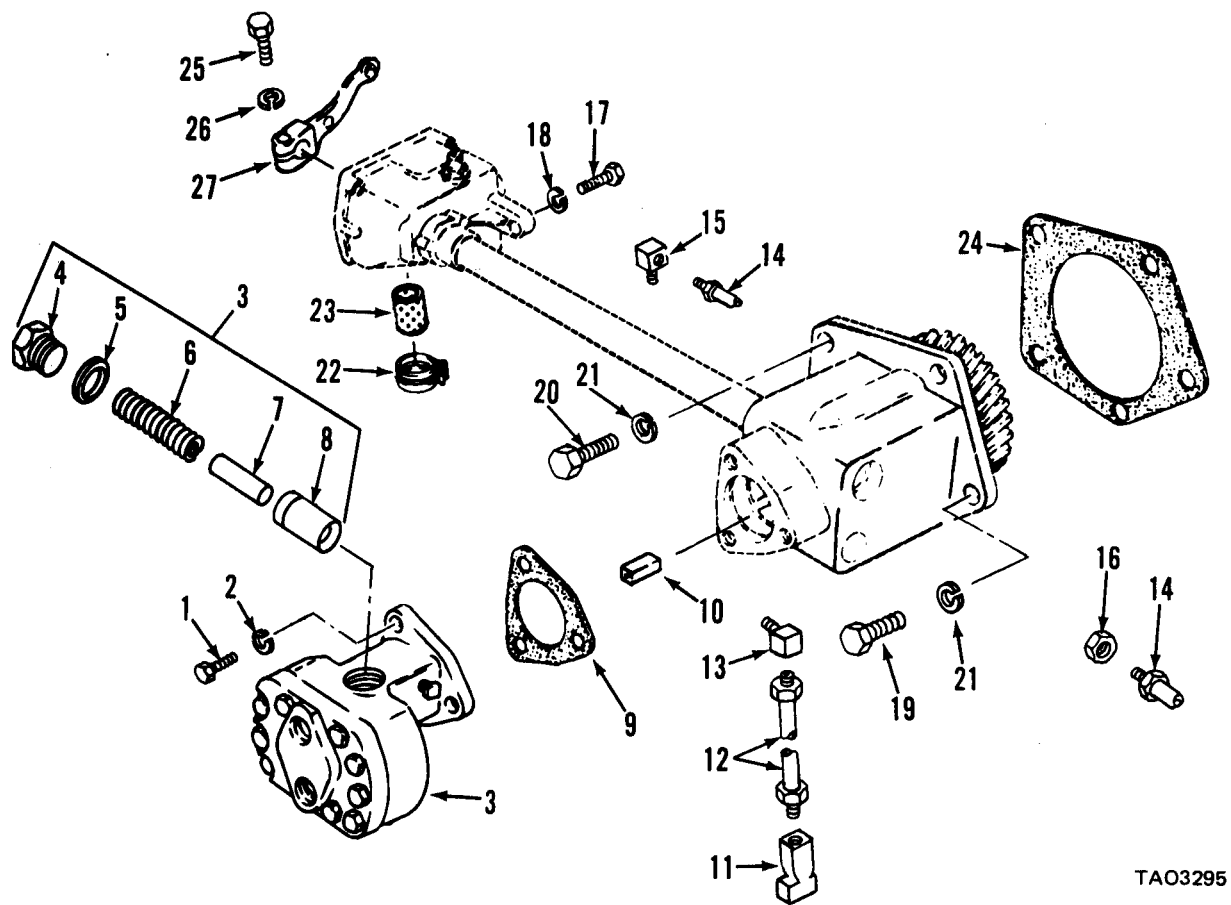

TAO3295

Figure 108. Governor and fuel pump.

| (1) ILLUSTRATION (a) FIG NO | (2) (b) ITEM NO | (3) SMR CODE | (4) NATIONAL STOCK NUMBER | (5) FSCM | (5) PART NUMBER | TM10-3930-634-20P (6) DESCRIPTION | (7) USABLE ON CODE | (7) U/M | (8) QTY INC IN UNIT |
|---|--------------------------|--------------------|------------------------------------|-------------|-----------------------|---|-----------------------|------------|---------------------------------|
| | | | | | | GROUP 5800 GOVERNOR AND FUEL PUMP | | | |
| 108 | 1 | PAOZZ | 5306-00-613-9396 | 24617 | 5118219 | BOLT, ASSEMBLED WASH | | EA | 3 |
| 108 | 2 | PAOZZ | 5310-00-407-9566 | 03538 | N405P42C12 | WASHER, LOCK | | EA | 2 |
| 108 | 3 | PAOZZ | 4320-00-449-8417 | 72582 | 5146341 | PUMP, BOOSTER, FUEL | | EA | 1 |
| 108 | 4 | PAOZZ | 5365-00-354-1308 | 72582 | 5174971 | PLUG, MACHINE, THREAD | | EA | 1 |
| 108 | 5 | PAOZZ | 5330-00-599-5577 | 72582 | 5161003 | GASKET | | EA | 1 |
| 108 | 6 | XAOZZ | | 72582 | 5184530 | SPRING, HELICAL, COMP | | EA | 1 |
| 108 | 7 | XAOZZ | | 72582 | 103709 | PIN, STRAIGHT, HEADLE | | EA | 1 |
| 108 | 8 | XAOZZ | | 72582 | 5174973 | VALVE, RELIEF | | EA | 1 |
| 108 | 9 | PAOZZ | 5330-00-212-6290 | 72582 | 5150193 | GASKET | | EA | 1 |
| 108 | 10 | PAOZZ | 3010-00-541-1746 | 72582 | 5154216 | COUPLING, SHAFT, RIGI | | EA | 1 |
| 108 | 11 | PAOZZ | 5330-00-248-2082 | 72582 | 2140049 | GASKET | | EA | 1 |
| 108 | 12 | PAOZZ | 4710-00-057-8473 | 72582 | 5136320 | TUBE ASSEMBLY, METAL | | EA | 1 |
| 108 | 13 | PAOZZ | 4730-00-277-8273 | 30076 | 46944 | ELBOW, PIPE TO TUBE | | EA | 1 |
| 108 | 14 | PAOZZ | 4710-00-079-8600 | 72582 | 5129726 | TUBE ASSY, GOV | | EA | 1 |
| 108 | 15 | PAOZZ | 4730-00-522-2252 | 72582 | 5166265 | ELBOW, PIPE TO TUBE | | EA | 1 |
| 108 | 16 | XDOZZ | | 81336 | 1374057 | ADAPTER, STRAIGHT | | EA | 1 |
| 108 | 17 | PAOZZ | 5306-00-226-4831 | 96906 | MS90728-38 | BOLT, MACHINE | | EA | 2 |
| 108 | 18 | PAFZZ | 5310-00-407-9566 | 03538 | N405P42C12 | WASHER, LOCK | | EA | 2 |
| 108 | 19 | PAOZZ | 5305-00-068-0511 | 12603 | 17C620 | SCREW, CAP, HEXAGON H | | EA | 2 |
| 108 | 20 | PAOZZ | 5306-00-934-0102 | 72582 | 9414285 | BOLT, SPECIAL | | EA | 3 |
| 108 | 21 | PAOZZ | 5310-00-080-6004 | 96906 | MS15795-14 | WASHER, FLAT | | EA | 5 |
| 108 | 22 | PAOZZ | 4730-00-529-5257 | 72582 | 272855 | CLAMP, HOSE | | EA | 2 |
| 108 | 23 | PAOZZ | 4720-00-893-5019 | 72582 | 5129707 | HOSE, NONMETALLIC | | EA | 1 |
| 108 | 26 | PAOZZ | 5310-00-637-9541 | 96906 | MS35338-46 | WASHER, LOCK | | EA | 1 |

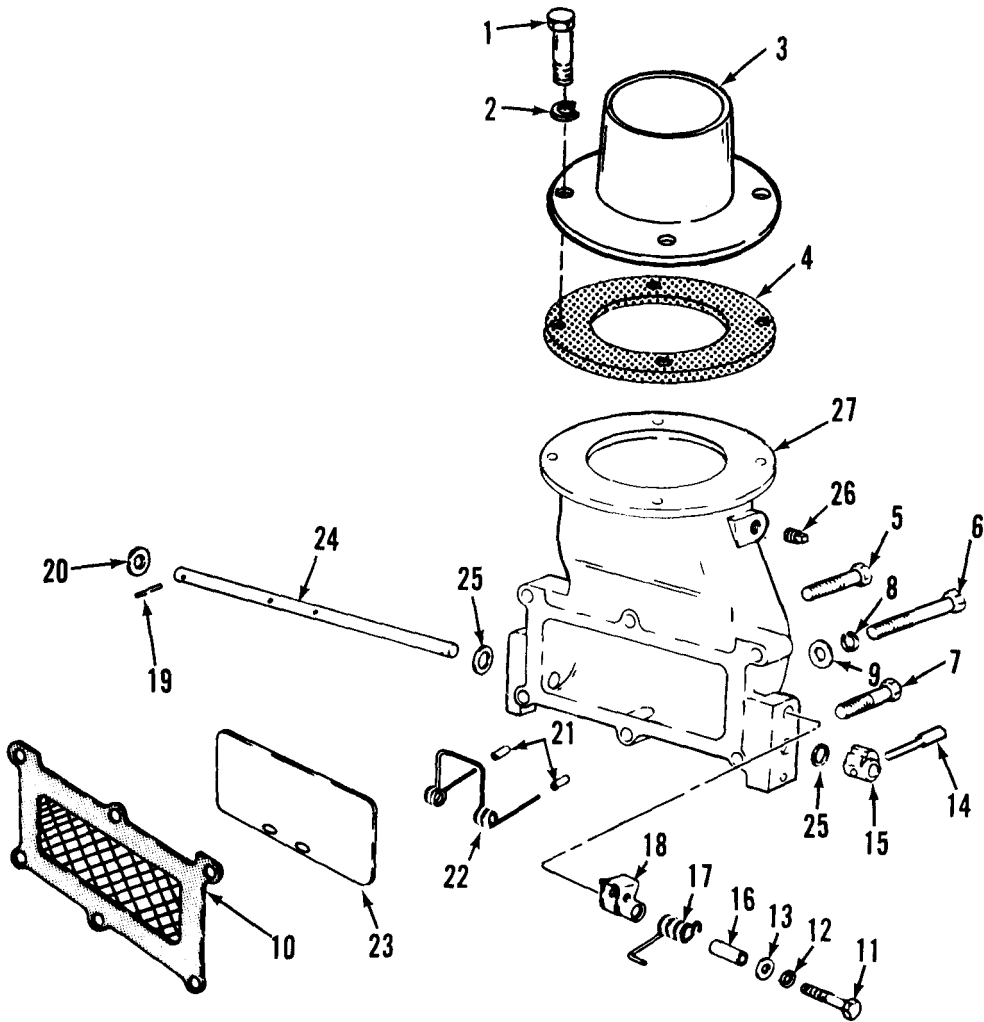

TAO3299

Figure 112. Blower air inlet housing.

| (1) ILLUSTRATION (a) FIG NO | (2) ITEM NO | (3) SMR CODE | (4) NATIONAL STOCK NUMBER | (5) FSCM | (6) PART NUMBER | TM10-3930-634-20P (6) DESCRIPTION | (7) USABLE ON CODE | U/M | (8) QTY INC IN UNIT |
|---|-------------------|--------------------|------------------------------------|-------------|-----------------------|---|-----------------------|-----|---------------------------------|
| | | | | | | GROUP 5900 BLOWER AIR INLET HOUSING | | | |
| 112 | 3 | XDOZZ | | 72582 | 5122195 | TUBE,AIR INLET | EA | | 1 |
| 112 | 4 | PAOZZ | 5330-00-891-5611 | 72582 | 5124405 | GASKET | EA | | 1 |
| 112 | 5 | PAOZZ | 5305-00-269-3216 | 96906 | MS90725-66 | SCREW,CAP,HEXAGON H | EA | | 1 |
| 112 | 6 | PAOZZ | 5305-00-269-3220 | 96906 | MS90725-70 | SCREW,CAP,HEXAGON H | EA | | 1 |
| 112 | 7 | PAOZZ | 5305-00-354-1227 | 72582 | 5157244 | SCREW,CAP,HEXAGON H | EA | | 4 |
| 112 | 8 | PAOZZ | 5310-00-261-7340 | 96906 | MS35338-8 | WASHER, LOCK | EA | | 6 |
| 112 | 9 | PAOZZ | 5310-00-080-6004 | 72582 | 103341 | WASHER, FLAT | EA | | 6 |
| 112 | 10 | PAOZZ | 2990-00-966-9150 | 72582 | 5196054 | GASKET AND SCREEN A | EA | | 1 |
| 112 | 11 | PAOZZ | 4935-00-075-2239 | 94756 | 25052-107 | GAGE SET, NOZZLE ALI | EA | | 1 |
| 112 | 12 | PAFZZ | 5310-00-637-9541 | 96906 | MS35338-46 | WASHER, LOCK | EA | | 4 |
| 112 | 13 | PAOZZ | 5310-00-809-4058 | 96906 | MS27183-10 | WASHER, FLAT | EA | | 1 |
| 112 | 14 | PAOZZ | 2815-00-788-6639 | 72582 | 5114974 | HANDLE ASSEMBLY,AIR | EA | | 1 |
| 112 | 15 | PAOZZ | 2910-00-765-5331 | 72582 | 5122623 | CAM, CONTROL | EA | | 1 |
| 112 | 16 | XDOZZ | | 72582 | 5143836 | BUSHING,ECCENTRIC | EA | | 1 |
| 112 | 17 | PAOZZ | 5360-00-712-5747 | 72582 | 5114124 | SPRING, HELICAL, TORS | EA | | 1 |
| 112 | 18 | PAOZZ | 2815-00-712-5749 | 72582 | 5114727 | LEVER, MANUAL CONTRO | EA | | 1 |
| 112 | 19 | PAOZZ | 1450-00-775-1359 | 72582 | 273436 | PIN, VALVE TO SHAFT | EA | | 1 |
| 112 | 20 | PAOZZ | 5310-00-080-6004 | 72582 | 103341 | WASHER, FLAT | EA | | 1 |
| 112 | 21 | PAOZZ | 1450-00-775-1359 | 72582 | 273436 | PIN, VALVE TO SHAFT | EA | | 5 |
| 112 | 22 | PAOZZ | 5360-00-745-7791 | 72582 | 5111904 | SPRING, HELICAL, TORS | EA | | 1 |
| 112 | 23 | PAOZZ | 2990-00-932-7391 | 72582 | 5116457 | BRACKET, EXHAUST VAL | EA | | 1 |
| 112 | 24 | PAOZZ | 2990-00-932-7392 | 72582 | 5116445 | SHAFT, AIR INLET HOU | EA | | 1 |
| 112 | 25 | PAOZZ | 5330-00-682-7193 | 72582 | 5182977 | PACKING, PREFORMED | EA | | 2 |
| 112 | 26 | PAOZZ | 4730-00-187-4207 | 72915 | 103878 | PLUG, PIPE | EA | | 3 |
| 112 | 27 | XDOZZ | | 72582 | 5130283 | HSG, AIR INLET | EA | | 1 |

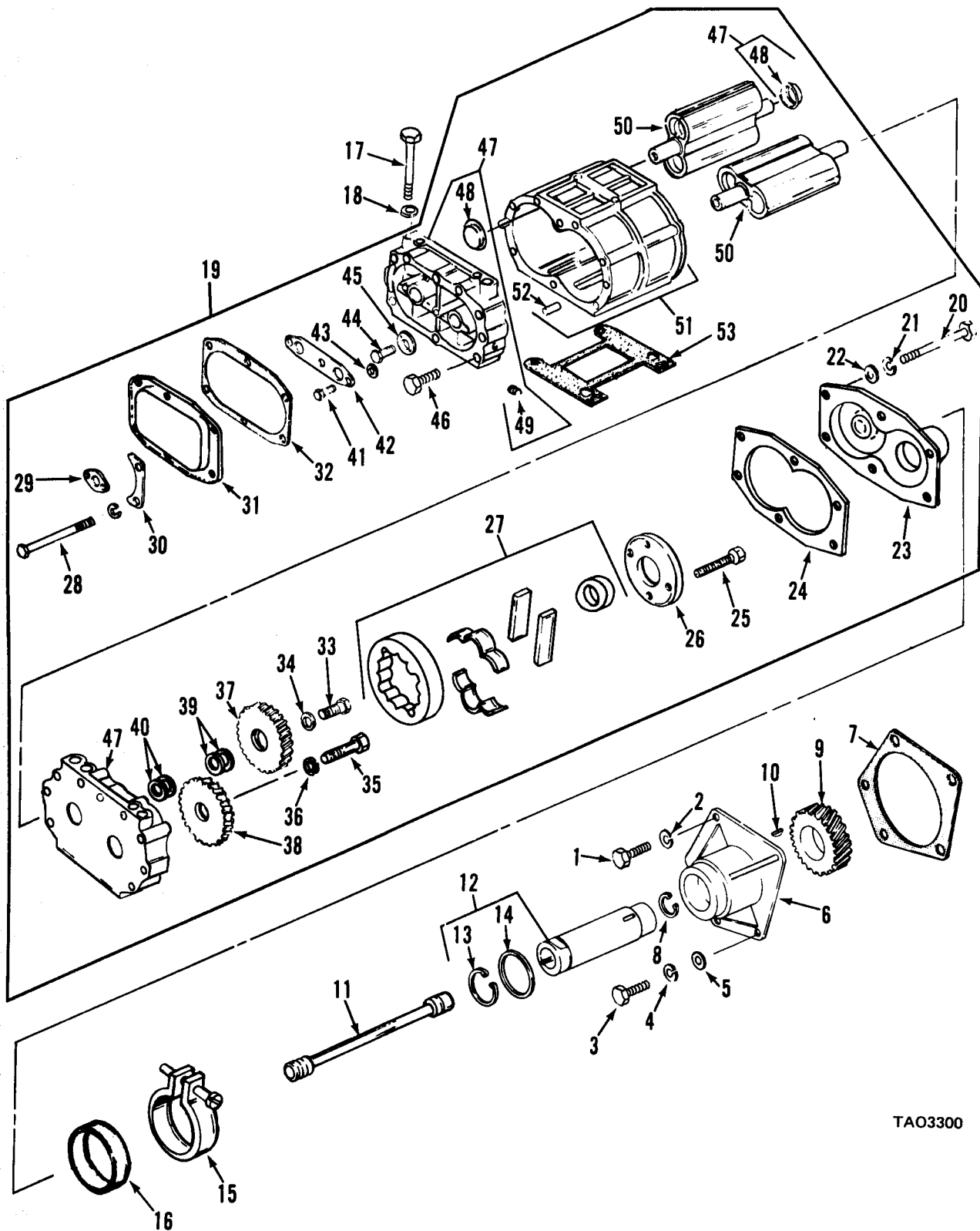

TAO3300

Figure 113. Blower.

| (1) ILLUSTRATION (a) FIG NO | (2) ITEM NO | (3) SMR CODE | (4) NATIONAL STOCK NUMBER | (5) FSCM | (5) PART NUMBER | TM10-3930-634-20P (6) DESCRIPTION | (7) USABLE ON CODE | U/M | (8) QTY INC IN UNIT |
|---|-------------------|--------------------|------------------------------------|-------------|-----------------------|---|-----------------------|-----|---------------------------------|
| | | | | | | GROUP 5900 BLOWER | | | |
| 113 | 15 | PAOZZ | 4730-00-909-8627 | 96906 | MS35842-13 | CLAMP,HOSE | | EA | 1 |
| 113 | 17 | PAOZZ | 5306-00-057-8411 | 72582 | 273163 | BOLT,MACHINE | | EA | 4 |
| 113 | 18 | PAOZZ | 5310-00-780-8116 | 72582 | 5131913 | WASHER,FLAT | | EA | 4 |

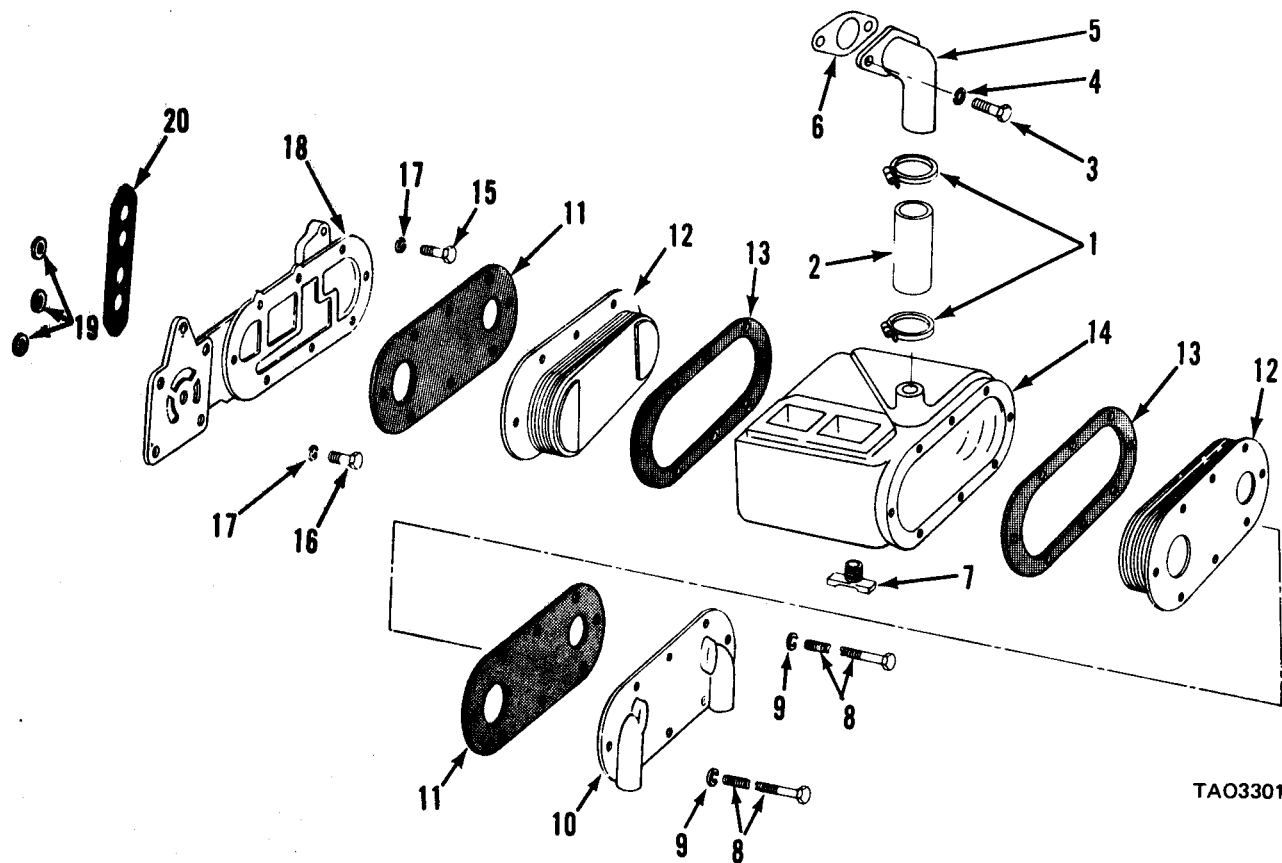

TAO3301

Figure 114. Oil cooler.

| (1) ILLUSTRATION (a) FIG NO | | (2) SMR CODE | (3) NATIONAL STOCK NUMBER | (4) FSCM | (5) PART NUMBER | TM10-3930-634-20P (6) DESCRIPTION | (7) USABLE ON CODE U/M | (8) QTY INC IN UNIT |
|---|---|--------------------|------------------------------------|-------------|-----------------------|---|------------------------------|---------------------------------|
| | | | | | | GROUP 6000 OIL COOLER | | |
| 114 | 1 | PAOZZ | 4730-00-204-3491 | 76599 | GS32SS | CLAMP,HOSE | EA | 2 |
| 114 | 2 | PAOZZ | 4720-00-860-3497 | 96906 | MS521301B21604 | HOSE,NONMETALLIC | EA | 1 |
| 114 | 3 | XDOZZ | | 96906 | MS90725-35 | BOLT,CLAMP | EA | 1 |
| 114 | 4 | PAOZZ | 5310-00-407-9566 | 03538 | N405P42C12 | WASHER,LOCK | EA | 2 |
| 114 | 5 | PAOZZ | | 72582 | 513827 | ELBOW,WATER INLET | EA | 1 |
| 114 | 6 | PAOZZ | 5330-00-613-9397 | 72582 | 5116357 | GASKET | EA | 1 |
| 114 | 7 | PAOZZ | 4820-00-477-9779 | 72582 | 103647 | COCK,DRAIN | EA | 1 |
| 114 | 8 | PAOZZ | 3930-00-057-8427 | 72582 | 446597 | BOLT | EA | 8 |
| 114 | 9 | PAOZZ | 5310-00-407-9566 | 03538 | N405P42C12 | WASHER,LOCK | EA | 8 |

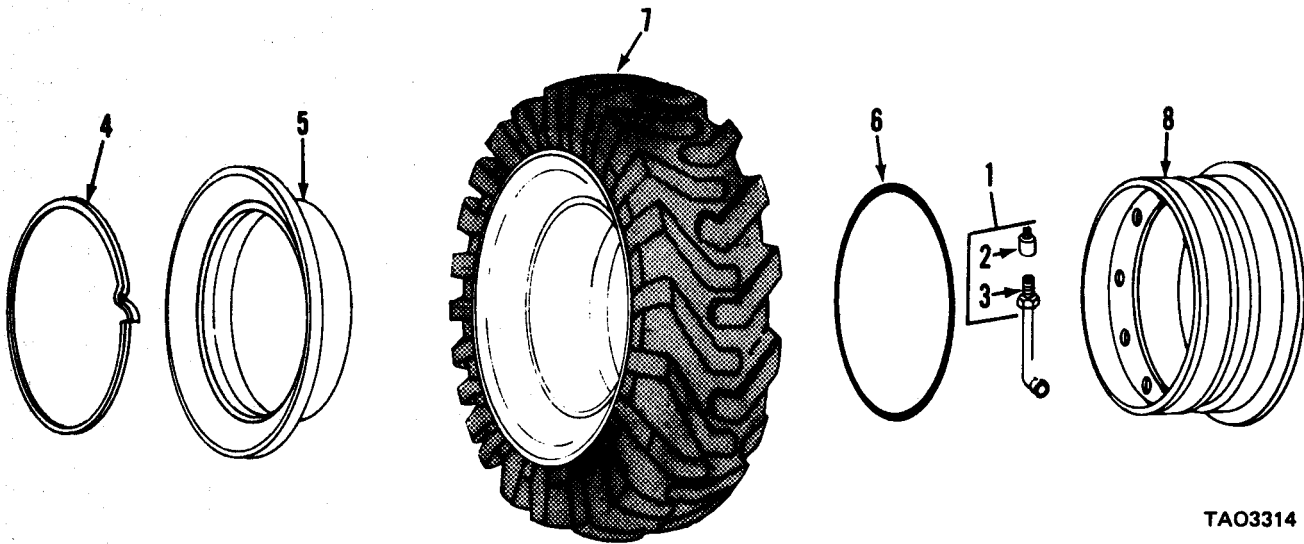

TAO3314

Figure 127. Tire and wheel.

| (1) ILLUSTRATION (a) FIG NO | (2) (b) ITEM NO | (3) SMR CODE | (4) NATIONAL STOCK NUMBER | (5) FSCM PART NUMBER | TM10-3930-634-20P (6) DESCRIPTION | (7) USABLE ON CODE | (8) QTY INC IN UNIT |
|---|--------------------------|--------------------|------------------------------------|-------------------------------|---|-----------------------|---------------------------------|
| | | | | | GROUP 7200 TIRE AND WHEEL | | |
| 127 | 1 | PAOZZ | 2640-00-555-977(96906 | MS51371-2 | VALVE,PNEUMATIC TIR | EA | 1 |
| 127 | 2 | PAOZZ | 2640-00-267-298:96906 | MS51376-1 | CAP,PNEUMATIC VALVE | EA | 1 |
| 127 | 3 | PAOZZ | 2640-00-537-225:53477 | 1449 | VALVE CORE | EA | 1 |
| 127 | 4 | PAOZZ | 2530-00-972-824:73842 | LR25T | RING,LOCK | EA | 1 |
| 127 | 5 | PAOZZ | 2540-00-086-790:73842 | F1025T | RING,SIDE AUTOMOTIV | EA | 1 |
| 127 | 6 | PAOZZ | 5330-01-059-095:73842 | 821243 | PACKING,PREFORMED | EA | 1 |

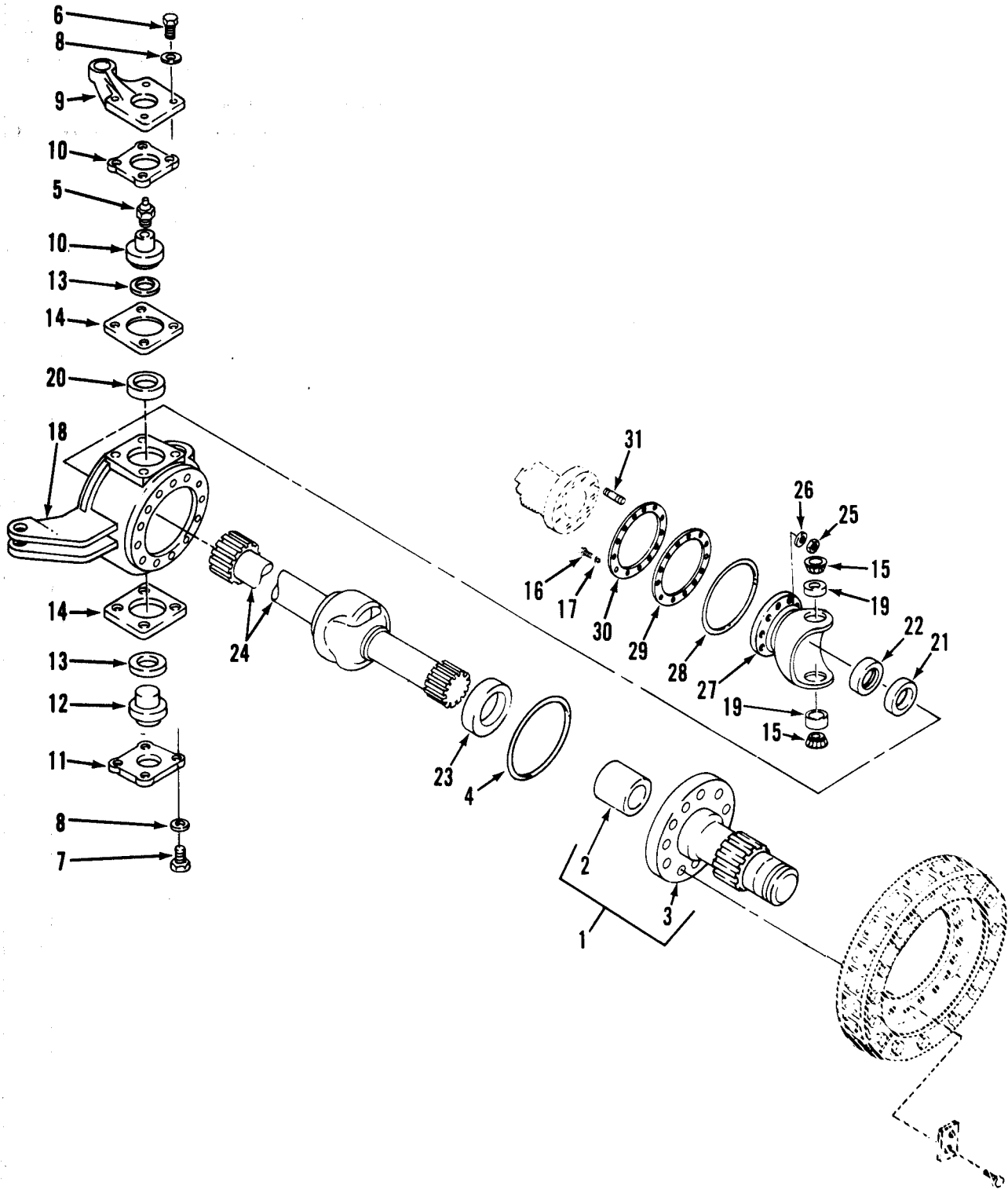

TAO3319

Figure 132. Steering support and axle.

| (1) ILLUSTRATION (a) FIG NO | (2) ITEM NO | (3) SMR CODE | (4) NATIONAL STOCK NUMBER | (5) FSCM | (6) PART NUMBER | TM10-3930-634-20P (6) DESCRIPTION | (7) USABLE ON CODE | U/M | (8) QTY INC IN UNIT |
|---|-------------------|--------------------|------------------------------------|-------------|-----------------------|---|-----------------------|-----|---------------------------------|
| 132 | 5 | PAOZZ | 4730-00-050-4208 | 96906 | MS15003-1 | GROUP 7400 STEERING SUPPORT AND AXLE FITTING,LUBRICATION | | EA | 4 |

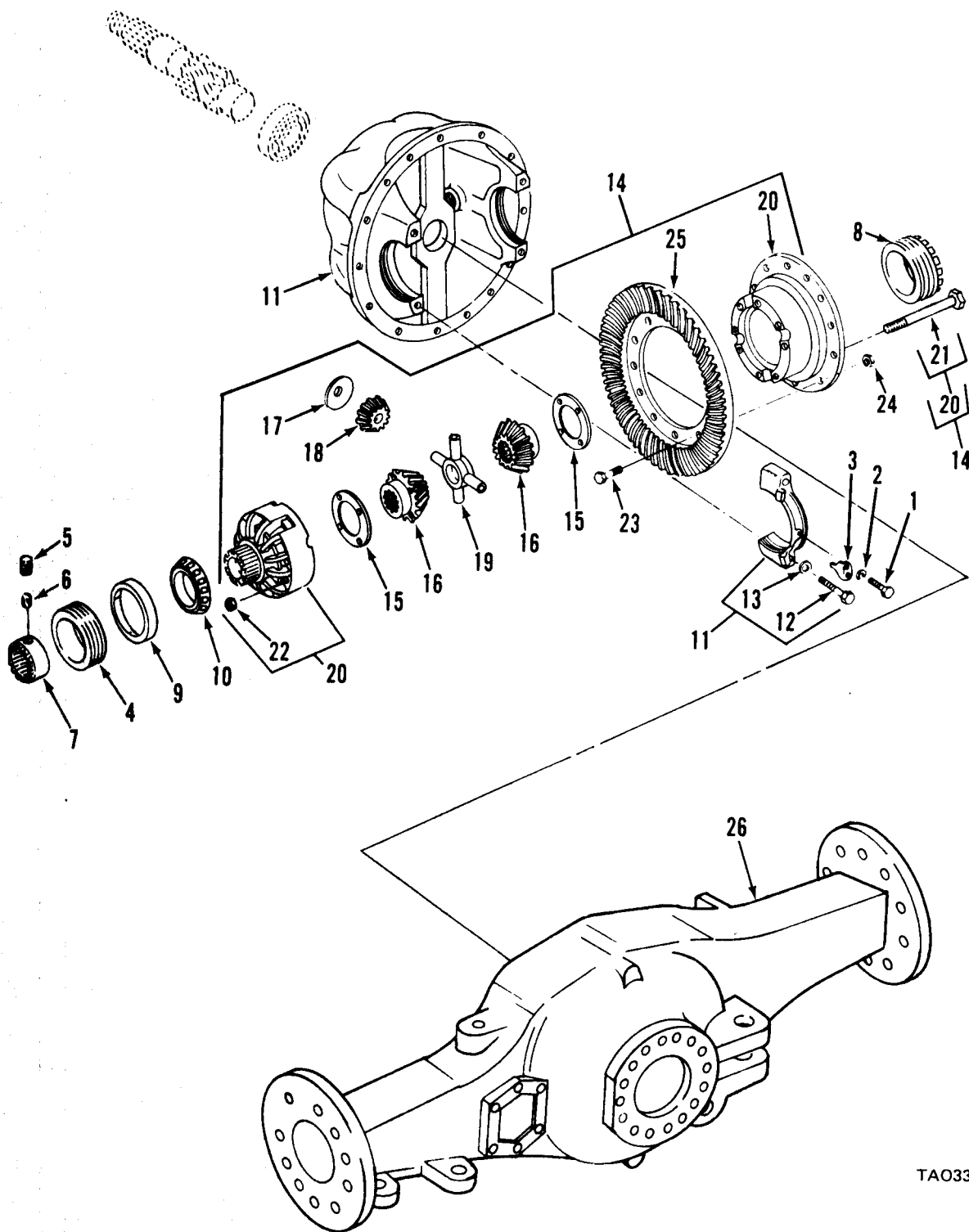

TAO3322

Figure 135. Differential carrier.

| (1) ILLUSTRATION (a) FIG NO | (2) ITEM NO | (3) SMR CODE | (4) NATIONAL STOCK NUMBER | (5) FSCM | (6) PART NUMBER | TM10-3930-634-20P DESCRIPTION | (7) USABLE ON CODE | U/M | (8) QTY INC IN UNIT |
|---|-------------------|--------------------|------------------------------------|-------------|-----------------------|---|-----------------------|-----|---------------------------------|
| 135 | 13 | PAHZZ | 5310-01-026-5686 | 12603 | 26E12 | GROUP 7400 DIFFERENTIAL CARRIER WASHER, LOCK | | EA | 4 |

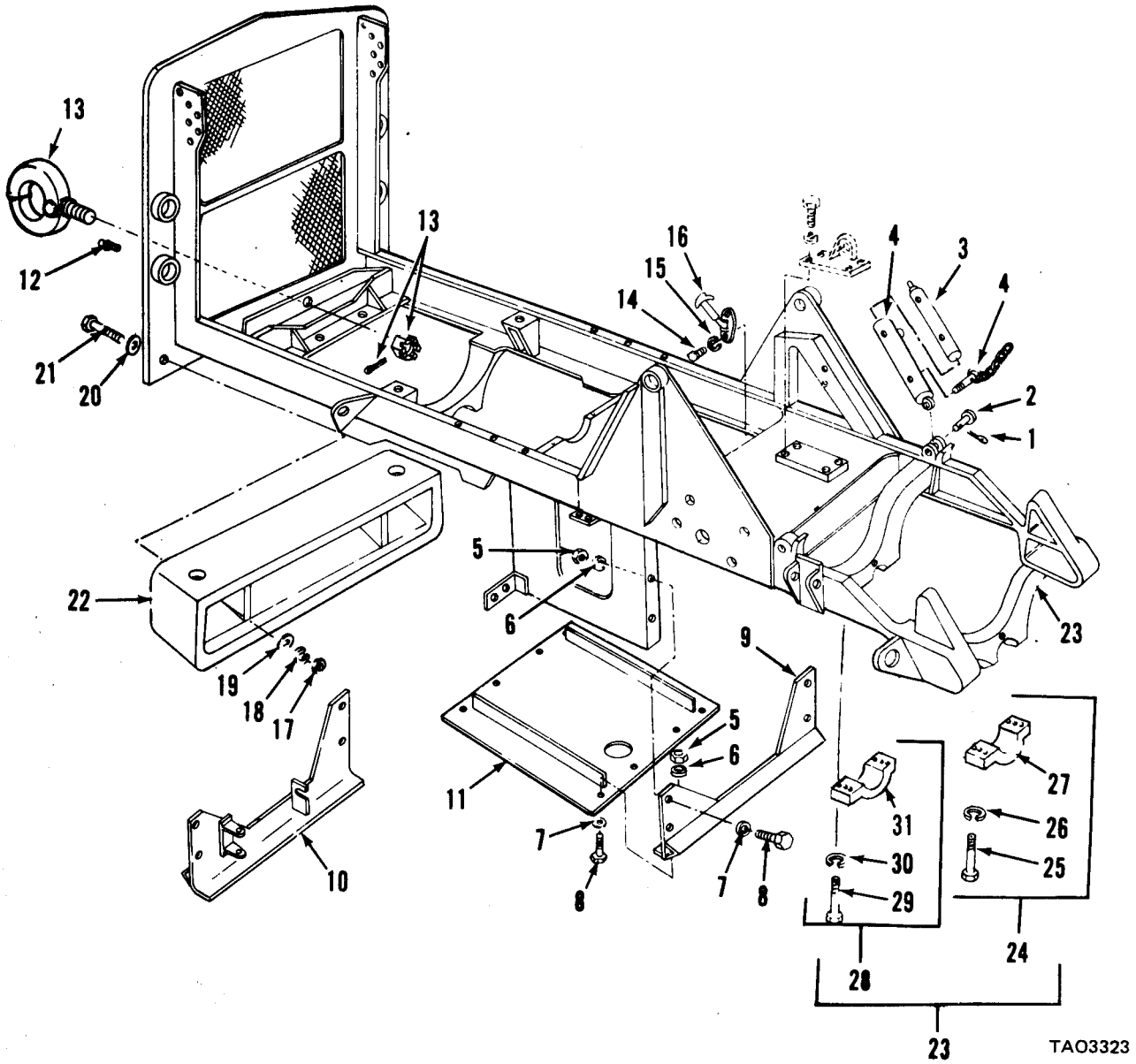

Figure 136. Main frame and related parts.

| (1) ILLUSTRATION (a) FIG NO | (2) ITEM NO | (3) SMR CODE | (4) NATIONAL STOCK NUMBER | (5) FSCM | (6) PART NUMBER | TM10-3930-634-20P (6) DESCRIPTION | (7) USABLE ON CODE | U/M | (8) QTY INC IN UNIT |
|---|-------------------|--------------------|------------------------------------|-------------|-----------------------|---|-----------------------|-----|---------------------------------|
| GROUP 7500 MAIN FRAME AND RELATED PARTS | | | | | | | | | |
| 136 | 2 | XDOZZ | | 03677 | LT1-165 | PIN,TUBE | | EA | 2 |
| 136 | 3 | XDOZZ | | 03677 | LT1-163 | TUBE,SUPPORT | | EA | 1 |
| 136 | 4 | XDOZZ | | 03677 | LT1-164 | TUBE,SUPPORT | | EA | 1 |
| 136 | 5 | PAOZZ | 5310-00-732-0558 | 96906 | MS51967-8 | NUT,PLAIN,HEXAGON | | EA | 1 |
| 136 | 6 | PAHZZ | 5310-00-637-9541 | 96906 | MS35338-46 | WASHER,LOCK | | EA | 2 |
| 136 | 7 | PAOZZ | 5310-00-080-6004 | 96906 | MS27183-14 | WASHER,FLAT | | EA | 16 |
| 136 | 8 | PAOZZ | 5305-00-942-2196 | 96906 | MS18154-60 | SCREW,CAP,HEXAGON H | | EA | 16 |
| 136 | 9 | XDOZZ | | 03677 | LT2-981 | COVER,FRONT | | EA | 1 |
| 136 | 10 | XDOZZ | | 03677 | LT2-987 | COVER,REAR | | EA | 1 |
| 136 | 11 | XDOZZ | | 03677 | LT2-579 | COVER,BOTTOM | | EA | 1 |
| 136 | 12 | PAOZZ | 4730-00-050-4208 | 96906 | MS15003-1 | FITTING,LUBRICATION | | EA | 2 |
| 136 | 13 | PAOZZ | 2540-00-776-0103 | 96906 | MS51118-1 | PINTLE ASSEMBLY,TOW | | EA | 1 |
| 136 | 14 | PAOZZ | 5305-00-984-6210 | 96906 | MS35206-263 | SCREW,MACHINE | | EA | 4 |
| 136 | 15 | PAOZZ | 5310-00-045-3296 | 96906 | MS35338-43 | WASHER,LOCK | | EA | 4 |
| 136 | 16 | PAOZZ | 5340-00-248-0425 | 57733 | 750031 | FASTENER,CYLINDER,S | | EA | 2 |
| 136 | 17 | PAOZZ | 5310-00-763-8921 | 96906 | MS51967-23 | NUT,PLAIN,HEXAGON | | EA | 4 |
| 136 | 18 | PAOZZ | 5310-00-052-6454 | 96906 | MS35340-51 | WASHER,LOCK | | EA | 4 |
| 136 | 19 | PAOZZ | | 97403 | 13206E4482 | WASHER,BEVEL | | EA | 2 |
| 136 | 20 | PAOZZ | 5310-00-809-8533 | 96906 | MS27183-23 | WASHER,FLAT | | EA | 2 |
| 136 | 22 | XDOZZ | | 97403 | 13212E3798 | COUNTERWEIGHT | | EA | 1 |

| (1) ILLUSTRATION (a) FIG NO | (2) (b) ITEM NO | (3) SMR CODE | (4) NATIONAL STOCK NUMBER | (5) FSCM | (5) PART NUMBER | TM10-3930-634-20P (6) DESCRIPTION | (7) USABLE ON CODE | U/M | (8) QTY INC IN UNIT |
|---|--------------------------|--------------------|------------------------------------|-------------|-----------------------|---|-----------------------|-----|---------------------------------|
| | | | | | | GROUP 9501 BULK MATERIEL | | | |
| | XDOZZ | | 4720-00-080-3085 | 81349 | M52471/5-12 | HOSE, NONMETALLIC | | FT | V |
| | PAOZZ | | 4730-00-103-8256 | 01276 | 190287-4S | ELBOW, TUBE TO HOSE | | EA | V |
| | PAOZZ | | 3020-00-224-4686 | 96906 | 1001RC2CL | LINK, ROLLER CHAIN | | EA | V |
| | PAOZZ | | 4730-00-226-8077 | 01276 | 190263-4S | ELBOW, TUBE TO HOSE | | EA | V |
| | PAOZZ | | 3020-00-252-7359 | 81130 | 100 | CHAIN, ROLLER | | FT | V |
| | PAOZZ | | 4730-00-451-2703 | 81349 | M52525/1-8-8 | ADAPTER, STRAIGHT, TU | | EA | V |
| | PAOZZ | | 4730-00-451-4620 | 81349 | M52525/3-8-8 | ELBOW, TUBE TO HOSE | | EA | V |
| | PAOZZ | | 4730-00-455-8650 | 81349 | M52525/1-6-6 | ADAPTER, STRAIGHT, TU | | EA | V |
| | PAOZZ | | 4730-00-472-2611 | 81349 | M52525/1-12-12 | ADAPTER, STRAIGHT, TU | | EA | V |
| | PAOZZ | | 4730-00-689-1206 | 96906 | MS39283-20A | ELBOW, FLANGE TO HOS | | EA | V |
| | PAOZZ | | 4720-01-017-5127 | 81349 | M52471/5-4 | HOSE, NONMETALLIC | | FT | V |
| | PAOZZ | | 4730-01-017-8284 | 81349 | M52525/2-8-8 | ELBOW, TUBE TO HOSE | | EA | V |
| | PAOZZ | | 4720-01-018-6550 | 81349 | M52471/5-8 | HOSE, NONMETALLIC | | FT | V |
| | XDOZZ | | | 01276 | 190263-4S | ELBOW, TUBE TO HOSE | | EA | V |
| | XDOZZ | | | 01276 | 4721S | FITTING HOSE | | EA | V |
| | PAOZZ | | | 01276 | 4721-4-4 | FITTING HOSE | | EA | V |

**SECTION III SPECIAL TOOLS LIST
(NOT APPLICABLE)**

NATIONAL STOCK NUMBER AND PART NUMBER INDEX

| STOCK NUMBER | FIGURE NO. | ITEM NO. | STOCK NUMBER | FIGURE NO. | ITEM NO. |
|------------------|------------|----------|------------------|------------|----------|
| 5306-00-001-4778 | 16 | 8 | 4730-00-062-5470 | 40 | 5 |
| 5330-00-001-4935 | 102 | 7 | 4730-00-062-5470 | 48 | 10 |
| 5306-00-007-9858 | 100 | 2 | 4730-00-067-7442 | 23 | 30 |
| 5306-00-007-9858 | 101 | 12 | 4730-00-067-7442 | 42 | 18 |
| 5315-00-011-9120 | 57 | 24 | 5305-00-068-0499 | 20 | 4 |
| 5315-00-011-9120 | 58 | 10 | 5305-00-068-0501 | 18 | 22 |
| 5315-00-012-0123 | 5 | 45 | 5305-00-068-0502 | 12 | 7 |
| 6220-00-012-3618 | 10 | 2 | 5305-00-068-0502 | 14 | 40 |
| 5315-00-013-7214 | 59 | 23 | 5305-00-068-0502 | 14 | 42 |
| 5315-00-013-7303 | 38 | 20 | 5305-00-068-0502 | 17 | 6 |
| 5315-00-013-7308 | | | 5305-00-068-0502 | 17 | 10 |
| 5310-00-014-5850 | 15 | 7 | 5305-00-068-0502 | 18 | 12 |
| 5310-00-014-5850 | 34 | 15 | 5305-00-068-0502 | 21 | 13 |
| 5310-00-014-5850 | 48 | 63 | 5305-00-068-0502 | 21 | 21 |
| 5310-00-014-5850 | 54 | 11 | 5305-00-068-0502 | 27 | 30 |
| 5305-00-018-0129 | 95 | 6 | 5305-00-068-0502 | 34 | 4 |
| 5305-00-018-6289 | 100 | 5 | 5305-00-068-0502 | 50 | 5 |
| 5305-00-018-7069 | 102 | 16 | 5305-00-068-0502 | 56 | 20 |
| 5306-00-018-9691 | 103 | 5 | 5305-00-068-0502 | 61 | 3 |
| 6240-00-019-0877 | 11 | 7 | 5305-00-068-0502 | 62 | 12 |
| | | | 5305-00-068-0502 | 63 | 1 |
| 5925-00-026-4767 | 15 | 25 | 5305-00-068-0502 | 72 | 1 |
| 4730-00-027-1825 | 27 | 52 | 5305-00-068-0502 | 92 | 3 |
| 4730-00-027-1825 | 27 | 67 | 5305-00-068-0506 | 12 | 1 |
| 4730-00-027-1825 | 36 | 12 | 5305-00-068-0511 | 94 | 8 |
| 4730-00-027-1825 | 42 | 12 | 5305-00-068-0511 | 108 | 19 |
| 4730-00-034-1397 | 95 | 16 | 5930-00-069-3604 | 14 | 46 |
| 2590-00-040-2187 | 13 | 11 | 5305-00-069-5575 | 48 | 29 |
| 5305-00-042-6417 | 33 | 1 | 5305-00-069-5575 | 97 | 5 |
| 5305-00-042-6417 | 73 | 15 | 5305-00-071-1787 | 31 | 20 |
| 5315-00-043-1787 | 58 | 24 | 5305-00-071-1788 | 21 | 32 |
| 5310-00-045-3296 | 1 | 5 | 5305-00-071-2070 | 23 | 38 |
| 5310-00-045-3296 | 5 | 11 | 5305-00-071-2070 | 56 | 36 |
| 5310-00-045-3296 | 15 | 6 | 5305-00-071-2070 | 72 | 12 |
| 5310-00-045-3296 | 16 | 6 | 5305-00-071-2070 | 73 | 14 |
| 5310-00-045-3296 | 34 | 14 | 5305-00-071-2076 | 45 | 52 |
| 5310-00-045-3296 | 48 | 62 | 5305-00-071-2084 | 44 | 3 |
| 5310-00-045-3296 | 136 | 15 | 5305-00-071-2237 | | |
| 5310-00-045-3299 | 15 | 23 | 5305-00-071-2241 | 23 | 16 |
| 5310-00-045-3299 | 63 | 9 | 5305-00-071-2241 | 26 | 8 |
| 5310-00-045-4007 | 14 | 19 | 5305-00-071-2241 | 27 | 5 |
| 4730-00-050-4208 | | | 5305-00-071-2241 | 27 | 22 |
| 4730-00-050-4208 | 19 | 20 | 5305-00-071-2241 | 27 | 43 |
| 4730-00-050-4208 | 29 | 38 | 5305-00-071-2241 | 29 | 3 |
| 4730-00-050-4208 | 36 | 15 | 5305-00-071-2241 | 29 | 11 |
| 4730-00-050-4208 | 38 | 15 | 5305-00-071-2241 | 51 | 9 |
| 4730-00-050-4208 | 41 | 2 | 5305-00-071-2241 | 58 | 20 |
| 4730-00-050-4208 | 42 | 41 | 5305-00-071-2510 | 18 | 36 |
| 4730-00-050-4208 | 45 | 1 | 5305-00-071-2510 | 22 | 21 |
| 4730-00-050-4208 | 45 | 14 | 5305-00-071-2510 | 22 | 21 |
| 4730-00-050-4208 | 45 | 27 | 5305-00-071-2510 | 50 | 26 |
| 4730-00-050-4208 | 45 | 40 | | | |
| 4730-00-050-4208 | 59 | 14 | 4935-00-075-2239 | 112 | 11 |
| 4730-00-050-4208 | 59 | 22 | 5315-00-075-5828 | 57 | 25 |
| 4730-00-050-4208 | 70 | 3 | 4710-00-079-8600 | 108 | 14 |
| 4730-00-050-4208 | 71 | 21 | 2930-00-079-8602 | 102 | 10 |
| 4730-00-050-4208 | 73 | 17 | 5315-00-080-1940 | 57 | 50 |
| 4730-00-050-4208 | 132 | 5 | 4720-00-080-3085 | 21 | |
| 4730-00-050-4208 | 136 | 12 | 4720-00-080-3085 | 22 | |
| 4710-00-051-9357 | 33 | 32 | 4720-00-080-3085 | 36 | |
| 5310-00-052-6454 | 136 | 18 | 4720-00-080-3085 | 36 | |
| 5305-00-053-8965 | 6 | 3 | 4720-00-080-3085 | 38 | |
| 5305-00-053-8965 | 9 | 3 | 4720-00-080-3085 | 40 | |
| 5306-00-054-8090 | 13 | 5 | 4720-00-080-3085 | 40 | |
| 2540-00-054-9192 | 61 | 9 | 4720-00-080-3085 | 42 | |
| 5330-00-055-0828 | 107 | 13 | 4720-00-080-3085 | 42 | |
| 5330-00-055-1584 | 102 | 18 | 4720-00-080-3085 | 48 | |
| 2930-00-055-2668 | 101 | 4 | 4720-00-080-3085 | 48 | |
| 6140-00-057-2554 | 13 | 13 | 4720-00-080-3085 | 48 | |
| 5340-00-057-3029 | 14 | 7 | 5310-00-080-6004 | 2 | 3 |
| 5340-00-057-3537 | 62 | 14 | 5310-00-080-6004 | 5 | 25 |
| 5306-00-057-8411 | 113 | 17 | 5310-00-080-6004 | 11 | 3 |
| 3930-00-057-8427 | 114 | 8 | 5310-00-080-6004 | 13 | 19 |
| 4710-00-057-8473 | 108 | 12 | 5310-00-080-6004 | 18 | 6 |
| 5306-00-058-3708 | 13 | 3 | 5310-00-080-6004 | 42 | 23 |
| 5306-00-058-3708 | 13 | 6 | 5310-00-080-6004 | 48 | 19 |
| 5315-00-059-0238 | 45 | 45 | 5310-00-080-6004 | 48 | 54 |
| 5310-00-061-1258 | 96 | 2 | 5310-00-080-6004 | 54 | 3 |
| 5310-00-061-1258 | 96 | 12 | 5310-00-080-6004 | 56 | 5 |
| 5310-00-061-1258 | 97 | 3 | 5310-00-080-6004 | 57 | 17 |

NATIONAL STOCK NUMBER AND PART NUMBER INDEX

| STOCK NUMBER | FIGURE NO. | ITEM NO. | STOCK NUMBER | FIGURE NO. | ITEM NO. |
|------------------|------------|----------|------------------|------------|----------|
| 5310-00-080-6004 | 99 | 3 | 4730-00-220-5575 | 31 | 25 |
| 5310-00-080-6004 | 108 | 21 | 4730-00-221-2139 | 56 | 38 |
| 5310-00-080-6004 | 112 | 9 | 4730-00-221-2143 | 56 | 39 |
| 5310-00-080-6004 | 112 | 20 | 3020-00-224-4686 | | |
| 5310-00-080-6004 | 136 | 7 | 3020-00-224-4686 | | |
| 5340-00-080-9853 | 14 | 17 | 5305-00-225-3838 | 20 | 8 |
| 5310-00-081-4219 | 13 | 9 | 5305-00-225-3838 | 72 | 2 |
| 5310-00-081-4219 | 54 | 17 | 5305-00-225-3839 | 14 | 5 |
| 5310-00-081-4219 | 91 | 16 | 5305-00-225-3839 | 14 | 11 |
| 5315-00-081-7033 | 18 | 15 | 5305-00-225-3839 | 14 | 16 |
| 5310-00-082-1404 | 14 | 20 | 5305-00-225-3839 | 27 | 58 |
| 5310-00-082-1404 | 21 | 12 | 5305-00-225-3839 | 58 | 15 |
| 2540-00-086-7903 | 127 | 5 | 5305-00-225-3839 | 59 | 5 |
| 5935-00-087-1667 | 14 | 28 | 5306-00-225-8496 | 19 | 1 |
| 5310-00-087-7493 | 3 | 5 | 5306-00-225-8496 | 54 | 24 |
| 5310-00-087-7493 | 3 | 9 | 5306-00-225-8497 | | |
| 5310-00-087-7493 | 3 | 16 | 5306-00-225-8497 | 5 | 20 |
| 5310-00-087-7493 | 19 | 3 | 5306-00-225-8497 | 32 | 10 |
| 5310-00-087-7493 | 91 | 12 | 5306-00-225-8497 | 57 | 7 |
| 5340-00-088-6655 | 18 | 13 | 5306-00-225-8497 | 65 | 1 |
| 4730-00-089-3406 | 33 | 3 | 5306-00-225-8497 | 91 | 31 |
| 4730-00-103-8256 | 22 | | 5306-00-225-8498 | 91 | 32 |
| 4730-00-103-8256 | 22 | | 5306-00-225-8499 | 3 | 17 |
| | | | 5306-00-225-8499 | 5 | 19 |
| 2940-00-107-1192 | 5 | 30 | 5306-00-225-8499 | 54 | 14 |
| 2910-00-112-0263 | 94 | 9 | 5306-00-225-8499 | 57 | 8 |
| 2930-00-112-0437 | 102 | 21 | 5306-00-225-8499 | 58 | 17 |
| 5940-00-113-8183 | 14 | 30 | 5306-00-225-8500 | 5 | 33 |
| 5940-00-115-5006 | 13 | 28 | 5306-00-225-8500 | 5 | 38 |
| 5305-00-115-9526 | 16 | 1 | | | |
| 5305-00-115-9526 | 17 | 33 | 5306-00-225-8503 | 57 | 12 |
| 5305-00-115-9526 | 73 | 7 | 5306-00-225-8504 | 29 | 23 |
| 5305-00-115-9526 | 96 | 3 | 5305-00-225-9081 | 54 | 15 |
| | | | 5306-00-226-4823 | 56 | 42 |
| 5306-00-118-5046 | 98 | 1 | 5306-00-226-4823 | 91 | 19 |
| 3030-00-124-3423 | 101 | 1 | 5306-00-226-4826 | 101 | 2 |
| 5930-00-130-5349 | 15 | 32 | 5306-00-226-4826 | 102 | 3 |
| 2815-00-131-5586 | 99 | 22 | 5306-00-226-4826 | 103 | 1 |
| 5330-00-132-0248 | 49 | 7 | 5306-00-226-4827 | 3 | 7 |
| 2940-00-132-0771 | 49 | 3 | 5306-00-226-4831 | 18 | 38 |
| 5310-00-136-5712 | 99 | 8 | 5306-00-226-4831 | 108 | 17 |
| 5315-00-140-1938 | 32 | 2 | 5306-00-226-4835 | 107 | 9 |
| 5310-00-141-3669 | 96 | 6 | 4730-00-226-8077 | 26 | |
| 5330-00-141-6552 | 5 | 53 | 4730-00-231-4013 | 56 | 15 |
| 5940-00-143-4780 | 14 | 32 | 4730-00-231-4013 | 56 | 24 |
| 5940-00-143-4794 | 14 | 29 | 5306-00-242-5212 | 100 | 14 |
| 5940-00-143-4794 | 14 | 31 | 2930-00-246-5305 | 103 | 3 |
| 2520-00-148-5015 | 78 | 5 | 5306-00-246-6567 | 49 | 4 |
| 2520-00-148-5015 | 79 | 5 | | | |
| 4730-00-152-6073 | 102 | 20 | | | |
| 3120-00-159-7148 | 19 | 35 | 5340-00-248-0425 | 136 | 16 |
| 3120-00-159-7148 | 19 | 38 | 5330-00-248-2082 | 108 | 11 |
| 3120-00-159-7148 | 19 | 41 | 4730-00-248-6728 | 48 | 71 |
| 4730-00-163-0237 | 50 | 20 | 4730-00-248-6728 | 56 | 9 |
| | | | 5330-00-251-8839 | 21 | 3 |
| 5310-00-167-0822 | 50 | 18 | 5330-00-251-8839 | 21 | 9 |
| 5935-00-167-7775 | 14 | 26 | 5330-00-251-8839 | 21 | 25 |
| 4720-00-169-5112 | 48 | 50 | 5330-00-251-8839 | 22 | 5 |
| 4730-00-172-0022 | 51 | 2 | 5330-00-251-8839 | 22 | 12 |
| 4730-00-172-0022 | 58 | 19 | 5330-00-251-8839 | 22 | 31 |
| 4730-00-172-0025 | 42 | 45 | 5330-00-251-8839 | 33 | 12 |
| 4730-00-172-0028 | 28 | 1 | 5330-00-251-8839 | 33 | 26 |
| 4730-00-172-0028 | 38 | 22 | 5330-00-251-8839 | 33 | 28 |
| 4730-00-172-0028 | 40 | 31 | 5330-00-251-8839 | 36 | 5 |
| 4730-00-172-0034 | | | 5330-00-251-8839 | 36 | 11 |
| 4730-00-172-0034 | 32 | 26 | 5330-00-251-8839 | 38 | 4 |
| 4730-00-187-4207 | 94 | 17 | 5330-00-251-8839 | 38 | 6 |
| 4730-00-187-4207 | 99 | 21 | 5330-00-251-8839 | 38 | 10 |
| 4730-00-187-4207 | 112 | 26 | 5330-00-251-8839 | 38 | 12 |
| 4730-00-194-1121 | 56 | 14 | 5330-00-251-8839 | 38 | 14 |
| 4730-00-196-1482 | 48 | 73 | 5330-00-251-8839 | 40 | 6 |
| 5330-00-198-6190 | 31 | 24 | 5330-00-251-8839 | 40 | 8 |
| 5330-00-198-6204 | 31 | 11 | 5330-00-251-8839 | 40 | 17 |
| 4730-00-204-3491 | 114 | 1 | 5330-00-251-8839 | 42 | 3 |
| 5306-00-207-8116 | 100 | 18 | 5330-00-251-8839 | 42 | 20 |
| 5310-00-209-0965 | 31 | 21 | 5330-00-251-8839 | 42 | 29 |
| 5310-00-209-0965 | 48 | 30 | 5330-00-251-8839 | 48 | 3 |
| 5315-00-209-7273 | | | 5330-00-251-8839 | 48 | 11 |
| 5315-00-209-7273 | 36 | 16 | 5330-00-251-8839 | 48 | 26 |
| 5330-00-212-6290 | 108 | 9 | 3020-00-252-7359 | | |

NATIONAL STOCK NUMBER AND PART NUMBER INDEX

| STOCK NUMBER | FIGURE NO. | ITEM NO. | STOCK NUMBER | FIGURE NO. | ITEM NO. |
|------------------|------------|----------|------------------|------------|----------|
| 5306-00-252-8933 | 5 | 51 | 5310-00-407-9566 | 8 | 2 |
| 5340-00-254-5026 | 1 | 2 | 5310-00-407-9566 | 18 | 39 |
| 4730-00-255-0560 | 21 | 34 | 5310-00-407-9566 | 19 | 2 |
| 4730-00-255-0560 | 31 | 22 | 5310-00-407-9566 | 29 | 22 |
| 4730-00-255-0560 | 48 | 31 | 5310-00-407-9566 | 32 | 11 |
| 5330-00-256-0189 | 33 | 5 | 5310-00-407-9566 | 54 | 16 |
| 5310-00-261-7340 | 95 | 5 | 5310-00-407-9566 | 57 | 6 |
| 5310-00-261-7340 | 100 | 3 | 5310-00-407-9566 | 57 | 11 |
| 5310-00-261-7340 | 100 | 6 | 5310-00-407-9566 | 65 | 2 |
| 5310-00-261-7340 | 100 | 15 | 5310-00-407-9566 | 91 | 15 |
| 5310-00-261-7340 | 101 | 6 | 5310-00-407-9566 | 91 | 20 |
| 5310-00-261-7340 | 101 | 14 | 5310-00-407-9566 | 91 | 30 |
| 5310-00-261-7340 | 102 | 12 | 5310-00-407-9566 | 100 | 9 |
| 5310-00-261-7340 | 102 | 17 | 5310-00-407-9566 | 100 | 3 |
| 5310-00-261-7340 | 112 | 8 | 5310-00-407-9566 | 102 | 5 |
| 5365-00-262-4701 | 99 | 11 | 5310-00-407-9566 | 103 | 2 |
| 4730-00-263-4976 | 48 | 68 | 5310-00-407-9566 | 107 | 10 |
| 2640-00-267-2982 | 127 | 2 | 5310-00-407-9566 | 108 | 2 |
| 5305-00-267-8972 | 18 | 7 | 5310-00-407-9566 | 108 | 18 |
| 5305-00-269-3208 | 19 | 8 | 5310-00-407-9566 | 114 | 4 |
| 5305-00-269-3208 | 19 | 45 | 5310-00-407-9566 | 114 | 9 |
| 5305-00-269-3208 | 35 | 43 | 4820-00-412-1879 | 55 | 1 |
| 5305-00-269-3208 | 40 | 29 | | | |
| 5305-00-269-3208 | 53 | 5 | 5340-00-420-9813 | 18 | 24 |
| 5305-00-269-3213 | | | 5306-00-425-0003 | 78 | 2 |
| 5305-00-269-3213 | 17 | 29 | 5306-00-425-0003 | 79 | 2 |
| 5305-00-269-3213 | 17 | 36 | 5305-00-425-2662 | 36 | 14 |
| 5305-00-269-3213 | 21 | 41 | 2530-00-432-1714 | 65 | 30 |
| 5305-00-269-3213 | 33 | 29 | 5340-00-435-8513 | 48 | 65 |
| 5305-00-269-3213 | 42 | 37 | 4730-00-439-6018 | 48 | 35 |
| 5305-00-269-3213 | 48 | 4 | 4920-00-441-1067 | | |
| 5305-00-269-3213 | 49 | 1 | 4730-00-443-4738 | 50 | 16 |
| 5305-00-269-3213 | 51 | 11 | 4320-00-449-8417 | 108 | 3 |
| 5305-00-269-3213 | 54 | 4 | 4730-00-451-2703 | 21 | |
| 5305-00-269-3213 | 57 | 18 | 4730-00-451-2703 | 21 | |
| 5305-00-269-3215 | 62 | 29 | 4730-00-451-2703 | 22 | |
| 5305-00-269-3216 | 112 | 5 | 4730-00-451-2703 | 22 | |
| 5305-00-269-3218 | 42 | 24 | 4730-00-451-2703 | 23 | |
| 5305-00-269-3219 | 51 | 14 | 4730-00-451-2703 | 23 | |
| 5305-00-269-3220 | 112 | 6 | 4730-00-451-2703 | 23 | |
| 5305-00-269-3223 | 40 | 23 | 4730-00-451-2703 | 23 | |
| 4820-00-276-9041 | 91 | 28 | 4730-00-451-2703 | 27 | |
| 4730-00-277-8273 | 108 | 13 | 4730-00-451-2703 | 27 | |
| 4730-00-278-2523 | 102 | 1 | 4730-00-451-2703 | 27 | |
| 4730-00-278-5694 | 15 | 17 | 4730-00-451-2703 | 27 | |
| 2910-00-279-2475 | 54 | 21 | 4730-00-451-2703 | 33 | |
| 4730-00-288-9928 | 48 | 70 | 4730-00-451-2703 | 33 | |
| 4720-00-289-2615 | 57 | 27 | 4730-00-451-2703 | 34 | |
| 4730-00-289-5176 | 102 | 19 | 4730-00-451-2703 | 34 | |
| 5330-00-290-7860 | 99 | 7 | 4730-00-451-2704 | 42 | |
| 5330-00-290-7879 | 35 | 15 | 4730-00-451-2704 | 48 | |
| 5935-00-295-6403 | 13 | 30 | 4730-00-451-2704 | 48 | |
| 5930-00-296-6318 | 15 | 13 | 4730-00-451-4620 | 21 | |
| 5330-00-297-0428 | 102 | 9 | 4730-00-451-4620 | 23 | |
| 5330-00-297-9990 | 21 | 35 | 4730-00-451-4620 | 33 | |
| 5315-00-298-1481 | | | 4730-00-455-8650 | 29 | |
| 5315-00-298-1481 | 62 | 19 | 4730-00-455-8650 | 56 | |
| 5315-00-298-1498 | 45 | 54 | 4730-00-455-8650 | 56 | |
| 2590-00-307-8856 | 15 | 12 | 5310-00-457-3918 | 5 | 32 |
| 5330-00-317-1877 | 95 | 18 | 5310-00-457-3918 | 5 | 37 |
| 6625-00-321-6365 | 15 | 37 | 5340-00-460-2409 | 65 | 5 |
| 4730-00-322-8457 | 94 | 4 | 5315-00-461-5658 | 64 | 4 |
| 4730-00-322-8457 | 95 | 3 | 5935-00-462-6603 | 14 | 23 |
| 6220-00-337-6471 | 11 | 4 | 5935-00-462-6603 | 14 | 37 |
| | | | 6680-00-464-0687 | 56 | 40 |
| | | | 4730-00-466-7467 | 50 | 17 |
| 5310-00-350-2655 | 9 | 8 | 2530-00-466-9732 | 65 | 6 |
| 5305-00-354-1227 | 112 | 7 | 5340-00-470-1206 | 4 | 12 |
| 5365-00-354-1308 | 108 | 4 | 5340-00-470-1206 | 15 | 4 |
| 4820-00-360-8299 | 99 | 15 | 4720-00-470-2041 | 94 | 1 |
| 4820-00-360-8299 | 99 | 20 | 4730-00-472-2611 | 21 | |
| 2910-00-363-8608 | 95 | 11 | 4730-00-472-2611 | 22 | |
| 5340-00-400-6858 | 5 | 55 | 4730-00-472-2611 | 36 | |
| 5310-00-404-8161 | 5 | 50 | 4730-00-472-2611 | 36 | |
| 5310-00-404-8161 | 5 | 56 | 4730-00-472-2611 | 38 | |
| 5310-00-407-9566 | | | 4730-00-472-2611 | 40 | |
| 5310-00-407-9566 | 3 | 4 | 4730-00-472-2611 | 40 | |
| 5310-00-407-9566 | 3 | 8 | 4730-00-472-2611 | 42 | |
| 5310-00-407-9566 | 3 | 15 | 4730-00-472-2611 | 42 | |
| 5310-00-407-9566 | 5 | 18 | 4730-00-472-2611 | 42 | 33 |

NATIONAL STOCK NUMBER AND PART NUMBER INDEX

| STOCK NUMBER | FIGURE NO. | ITEM NO. | STOCK NUMBER | FIGURE NO. | ITEM NO. |
|------------------|------------|----------|------------------|------------|----------|
| 4730-00-472-2611 | 48 | | 5310-00-584-5272 | 65 | 8 |
| 4730-00-472-2611 | 48 | | 5310-00-584-5272 | 91 | 5 |
| 4730-00-472-2611 | 48 | | 5310-00-584-5272 | 98 | 2 |
| 4730-00-472-2611 | 48 | | 5310-00-584-7888 | 1 | 14 |
| 2590-00-472-2699 | 62 | 24 | 5310-00-584-7888 | 45 | 33 |
| 5330-00-472-2783 | 42 | 36 | 4730-00-595-2623 | 48 | 39 |
| 4820-00-477-9779 | 114 | 7 | 4730-00-595-2623 | 48 | 48 |
| 4730-00-482-4039 | 33 | | 4730-00-595-2623 | 48 | 60 |
| 4730-00-482-4039 | 33 | | 5340-00-597-0182 | 59 | 6 |
| 4730-00-482-4085 | 48 | 34 | 5340-00-597-0182 | 62 | 13 |
| 5340-00-484-1847 | 96 | 4 | 5330-00-599-5577 | 108 | 5 |
| 5365-00-485-0847 | 95 | 17 | 5306-00-604-7961 | 94 | 10 |
| 4730-00-495-3409 | 26 | 16 | 5330-00-604-8094 | 99 | 10 |
| | | | 5315-00-610-5729 | 60 | 3 |
| | | | 5315-00-610-5729 | 62 | 6 |
| 5360-00-510-5040 | 96 | 9 | 5330-00-612-3123 | 94 | 14 |
| 5310-00-519-6626 | 1 | 8 | 5306-00-613-9396 | 108 | 1 |
| 4730-00-522-2252 | 108 | 15 | 5330-00-613-9397 | 114 | 6 |
| 5306-00-527-4958 | 13 | 2 | 5355-00-614-0400 | 63 | 12 |
| 5306-00-529-1732 | 77 | 2 | 9525-00-618-5462 | 36 | 13 |
| 4730-00-529-5257 | 108 | 22 | 5330-00-629-6340 | 99 | 9 |
| 5330-00-530-2003 | 54 | 20 | 5310-00-637-9541 | | |
| 5340-00-532-9231 | 4 | 4 | 5310-00-637-9541 | | |
| 4820-00-535-6483 | 53 | 8 | 5310-00-637-9541 | | |
| 2640-00-537-2251 | 127 | 3 | 5310-00-637-9541 | | |
| 3010-00-541-1746 | 108 | 10 | 5310-00-637-9541 | 2 | 2 |
| 2520-00-542-4255 | 77 | 5 | 5310-00-637-9541 | 5 | 2 |
| 5305-00-543-2419 | 101 | 13 | 5310-00-637-9541 | 5 | 24 |
| 5305-00-543-2419 | 102 | 11 | 5310-00-637-9541 | 6 | 9 |
| 5940-00-549-6581 | 13 | 4 | 5310-00-637-9541 | 11 | 2 |
| 5940-00-549-6583 | 13 | 1 | 5310-00-637-9541 | 13 | 18 |
| 5310-00-550-1130 | 12 | 2 | 5310-00-637-9541 | 16 | 2 |
| 5310-00-551-0433 | 94 | 11 | 5310-00-637-9541 | 16 | 13 |
| 5310-00-551-0433 | 95 | 10 | 5310-00-637-9541 | 17 | 15 |
| 2640-00-555-9770 | 127 | 1 | 5310-00-637-9541 | 17 | 20 |
| 4730-00-577-8017 | 56 | 17 | 5310-00-637-9541 | 17 | 26 |
| 5310-00-579-0079 | 15 | 28 | 5310-00-637-9541 | 17 | 34 |
| 5330-00-579-7925 | 33 | 33 | 5310-00-637-9541 | 17 | 39 |
| 5330-00-579-7925 | 48 | 7 | 5310-00-637-9541 | 18 | 18 |
| 2940-00-580-6283 | 49 | 8 | 5310-00-637-9541 | 19 | 6 |
| 2940-00-580-6283 | 99 | 6 | 5310-00-637-9541 | 19 | 43 |
| 4730-00-580-7408 | 56 | 25 | 5310-00-637-9541 | 31 | 9 |
| 5310-00-582-5965 | | | 5310-00-637-9541 | 32 | 5 |
| 5310-00-582-5965 | 4 | 9 | 5310-00-637-9541 | 33 | 30 |
| 5310-00-582-5965 | 12 | 6 | 5310-00-637-9541 | 34 | 3 |
| 5310-00-582-5965 | 13 | 24 | 5310-00-637-9541 | 35 | 44 |
| 5310-00-582-5965 | 14 | 3 | 5310-00-637-9541 | 40 | 24 |
| 5310-00-582-5965 | 14 | 9 | 5310-00-637-9541 | 40 | 27 |
| 5310-00-582-5965 | 14 | 14 | 5310-00-637-9541 | 42 | 22 |
| 5310-00-582-5965 | 14 | 39 | 5310-00-637-9541 | 42 | 38 |
| 5310-00-582-5965 | 14 | 43 | 5310-00-637-9541 | 48 | 5 |
| 5310-00-582-5965 | 15 | 3 | 5310-00-637-9541 | 48 | 18 |
| 5310-00-582-5965 | 17 | 2 | 5310-00-637-9541 | 48 | 53 |
| 5310-00-582-5965 | 17 | 7 | 5310-00-637-9541 | 49 | 2 |
| 5310-00-582-5965 | 17 | 11 | 5310-00-637-9541 | 51 | 12 |
| 5310-00-582-5965 | 18 | 4 | 5310-00-637-9541 | 51 | 15 |
| 5310-00-582-5965 | 18 | 10 | 5310-00-637-9541 | 53 | 6 |
| 5310-00-582-5965 | 18 | 21 | 5310-00-637-9541 | 54 | 2 |
| 5310-00-582-5965 | 18 | 34 | 5310-00-637-9541 | 56 | 4 |
| 5310-00-582-5965 | 20 | 2 | 5310-00-637-9541 | 56 | 30 |
| 5310-00-582-5965 | 20 | 5 | 5310-00-637-9541 | 57 | 16 |
| 5310-00-582-5965 | 20 | 9 | 5310-00-637-9541 | 62 | 26 |
| 5310-00-582-5965 | 27 | 59 | 5310-00-637-9541 | 73 | 2 |
| 5310-00-582-5965 | 31 | 6 | 5310-00-637-9541 | 73 | 9 |
| 5310-00-582-5965 | 50 | 3 | 5310-00-637-9541 | 91 | 11 |
| 5310-00-582-5965 | 50 | 25 | 5310-00-637-9541 | 94 | 7 |
| 5310-00-582-5965 | 56 | 19 | 5310-00-637-9541 | 94 | 20 |
| 5310-00-582-5965 | 57 | 22 | 5310-00-637-9541 | 112 | 12 |
| 5310-00-582-5965 | 58 | 2 | 5310-00-637-9541 | 136 | 6 |
| 5310-00-582-5965 | 58 | 21 | 6240-00-643-0687 | 6 | 7 |
| 5310-00-582-5965 | 59 | 4 | 4730-00-652-6552 | 21 | 8 |
| 5310-00-582-5965 | 61 | 2 | 4730-00-652-6552 | 22 | 30 |
| 5310-00-582-5965 | 61 | 6 | 4730-00-652-6552 | 33 | 25 |
| 5310-00-582-5965 | 61 | 13 | 4730-00-652-6552 | 36 | 4 |
| 5310-00-582-5965 | 62 | 11 | 4730-00-652-6552 | 38 | 3 |
| 5310-00-582-5965 | 63 | 2 | 4730-00-652-6552 | 38 | 11 |
| 5310-00-582-5965 | 72 | 3 | 4730-00-652-6552 | 42 | 19 |
| 5310-00-582-5965 | 92 | 2 | 4730-00-652-6552 | 48 | 2 |
| 5310-00-584-5272 | 33 | 2 | 4730-00-652-6552 | 48 | 25 |
| 5310-00-584-5272 | 44 | 2 | 5310-00-655-9370 | 21 | 33 |

NATIONAL STOCK NUMBER AND PART NUMBER INDEX

| STOCK NUMBER | FIGURE NO. | ITEM NO. | STOCK NUMBER | FIGURE NO. | ITEM NO. |
|------------------|------------|----------|------------------|------------|----------|
| 5310-00-655-9370 | 25 | 2 | 5930-00-755-0761 | 14 | 45 |
| 6220-00-670-7692 | 8 | 4 | 4730-00-755-7609 | 33 | 31 |
| 4730-00-675-9217 | 42 | 16 | 4730-00-755-7609 | 42 | 39 |
| 4730-00-676-3075 | 26 | 2 | 4730-00-755-7609 | 48 | 6 |
| 6220-00-678-9046 | 9 | 5 | 5310-00-761-6882 | | |
| 5310-00-682-5930 | 21 | 11 | 5310-00-761-6882 | 4 | 8 |
| 5310-00-682-5930 | 21 | 19 | 5310-00-761-6882 | 12 | 5 |
| 5310-00-682-5930 | 22 | 19 | 5310-00-761-6882 | 13 | 23 |
| 5310-00-682-5930 | 23 | 14 | 5310-00-761-6882 | 14 | 2 |
| 5310-00-682-5930 | 26 | 6 | 5310-00-761-6882 | 14 | 8 |
| 5310-00-682-5930 | 27 | 6 | 5310-00-761-6882 | 14 | 13 |
| 5310-00-682-5930 | 27 | 20 | 5310-00-761-6882 | 14 | 38 |
| 5310-00-682-5930 | 27 | 29 | 5310-00-761-6882 | 15 | 2 |
| 5310-00-682-5930 | 27 | 41 | 5310-00-761-6882 | 17 | 1 |
| 5310-00-682-5930 | 29 | 9 | 5310-00-761-6882 | 18 | 9 |
| 5330-00-682-7193 | 112 | 25 | 5310-00-761-6882 | 18 | 20 |
| 2590-00-683-0598 | 12 | 3 | 5310-00-761-6882 | 18 | 33 |
| 5305-00-688-2111 | 5 | 3 | 5310-00-761-6882 | 21 | 10 |
| 5305-00-688-2111 | 91 | 13 | 5310-00-761-6882 | 21 | 18 |
| 5305-00-688-2111 | 101 | 5 | 5310-00-761-6882 | 23 | 13 |
| 4730-00-689-1206 | 21 | | 5310-00-761-6882 | 26 | 5 |
| 2920-00-691-9698 | 96 | 8 | 5310-00-761-6882 | 27 | 19 |
| 5340-00-693-4175 | 9 | 10 | 5310-00-761-6882 | 27 | 28 |
| 6220-00-695-1107 | 9 | 9 | 5310-00-761-6882 | 27 | 40 |
| 5930-00-699-9438 | 15 | 33 | 5310-00-761-6882 | 29 | 1 |
| 6210-00-699-9458 | 15 | 16 | 5310-00-761-6882 | 29 | 8 |
| 4730-00-702-3467 | 29 | 17 | 5310-00-761-6882 | 34 | 2 |
| 4730-00-702-3467 | 33 | 19 | 5310-00-761-6882 | 50 | 2 |
| 4730-00-702-3467 | 40 | 19 | 5310-00-761-6882 | 51 | 10 |
| 4730-00-702-3467 | 42 | 30 | 5310-00-761-6882 | 56 | 18 |
| 5315-00-705-1631 | 59 | 10 | 5310-00-761-6882 | 57 | 21 |
| 5305-00-709-8523 | 25 | 1 | 5310-00-761-6882 | 59 | 3 |
| 5360-00-712-5747 | 112 | 17 | 5310-00-761-6882 | 62 | 10 |
| 2815-00-712-5749 | 112 | 18 | 5310-00-761-6882 | 92 | 1 |
| 5305-00-719-5221 | 56 | 33 | 2910-00-762-1727 | 56 | 1 |
| 2930-00-720-2677 | 91 | 26 | 5305-00-762-6041 | | |
| 5340-00-720-6213 | 94 | 2 | 5310-00-763-8921 | 45 | 35 |
| 5305-00-724-5884 | 53 | 9 | 5310-00-763-8921 | 136 | 17 |
| 5340-00-724-7038 | 15 | 9 | 2910-00-765-5331 | 112 | 15 |
| 4730-00-725-2155 | 23 | 12 | 3120-00-766-6157 | 58 | 29 |
| 6240-00-727-8573 | 7 | 7 | 5935-00-767-7936 | 14 | 27 |
| 3120-00-728-6055 | 63 | 25 | 5310-00-768-0318 | 23 | 36 |
| 5305-00-732-0511 | 65 | 7 | 5310-00-768-0318 | 44 | 1 |
| 5310-00-732-0558 | | | 5310-00-768-0318 | 45 | 50 |
| 5310-00-732-0558 | 5 | 1 | 5310-00-768-0318 | 56 | 32 |
| 5310-00-732-0558 | 5 | 23 | 5310-00-768-0318 | 72 | 7 |
| 5310-00-732-0558 | 13 | 17 | 5310-00-768-0318 | 73 | 12 |
| 5310-00-732-0558 | 17 | 14 | 5310-00-768-0318 | 91 | 4 |
| 5310-00-732-0558 | 17 | 19 | 5310-00-768-0318 | 93 | 1 |
| 5310-00-732-0558 | 17 | 25 | 5310-00-768-0318 | 98 | 6 |
| 5310-00-732-0558 | 17 | 31 | 5310-00-768-0319 | | |
| 5310-00-732-0558 | 17 | 38 | 5310-00-768-0319 | 31 | 5 |
| 5310-00-732-0558 | 19 | 5 | 5340-00-769-1173 | 4 | 5 |
| 5310-00-732-0558 | 19 | 42 | 1450-00-775-1359 | 112 | 19 |
| 5310-00-732-0558 | 21 | 39 | 1450-00-775-1359 | 112 | 21 |
| 5310-00-732-0558 | 40 | 26 | 2540-00-776-0103 | 136 | 13 |
| 5310-00-732-0558 | 42 | 21 | 6220-00-776-0505 | 11 | 6 |
| 5310-00-732-0558 | 48 | 17 | 5310-00-777-6325 | 6 | 1 |
| 5310-00-732-0558 | 48 | 52 | 5310-00-777-6325 | 7 | 1 |
| 5310-00-732-0558 | 53 | 1 | 5310-00-777-6325 | 9 | 1 |
| 5310-00-732-0558 | 54 | 1 | 5310-00-780-8116 | 113 | 18 |
| 5310-00-732-0558 | 56 | 3 | 6350-00-784-2517 | 12 | 8 |
| 5310-00-732-0558 | 57 | 15 | 2815-00-788-6639 | 112 | 14 |
| 5310-00-732-0558 | 62 | 25 | 5930-00-791-5311 | 15 | 21 |
| 5310-00-732-0558 | 73 | 1 | 2815-00-792-9031 | 107 | 5 |
| 5310-00-732-0558 | 73 | 6 | 6620-00-792-9032 | 102 | 15 |
| 5310-00-732-0558 | 91 | 10 | 2920-00-800-7218 | 96 | 10 |
| 5310-00-732-0558 | 94 | 6 | 5360-00-801-8731 | 99 | 12 |
| 5310-00-732-0558 | 95 | 4 | 4730-00-804-1933 | 21 | 30 |
| 5310-00-732-0558 | 96 | 1 | 5330-00-804-5694 | 31 | 18 |
| 5310-00-732-0558 | 136 | 5 | 5330-00-804-5694 | 31 | 26 |
| 5310-00-732-0559 | | | 5330-00-804-5694 | 54 | 7 |
| 4730-00-733-5319 | 21 | 37 | 5330-00-804-5695 | 21 | 38 |
| 2910-00-735-2508 | 55 | 6 | 5330-00-804-5695 | 29 | 18 |
| 5330-00-735-4298 | 99 | 5 | 5330-00-804-5695 | 29 | 20 |
| 2920-00-735-9542 | 14 | 41 | 5330-00-804-5695 | 33 | 20 |
| 2920-00-739-0820 | 96 | 5 | 5330-00-804-5695 | 40 | 20 |
| 5360-00-745-7791 | 112 | 22 | 5330-00-804-5695 | 40 | 22 |
| 5315-00-754-0848 | 19 | 14 | 5330-00-804-5695 | 42 | 31 |
| 5315-00-754-0848 | 31 | 10 | 5330-00-805-2966 | 22 | 14 |

NATIONAL STOCK NUMBER AND PART NUMBER INDEX

| STOCK NUMBER | FIGURE NO. | ITEM NO. | STOCK NUMBER | FIGURE NO. | ITEM NO. |
|------------------|------------|----------|------------------|------------|----------|
| 5330-00-805-2966 | 26 | 22 | 5315-00-815-8840 | 58 | 8 |
| 5330-00-805-2966 | 26 | 24 | 5315-00-815-8840 | 59 | 2 |
| 5330-00-805-2966 | 26 | 29 | 5315-00-815-8840 | 59 | 18 |
| 5330-00-805-2966 | 50 | 21 | 5330-00-816-3546 | 48 | 36 |
| 5330-00-805-2966 | 50 | 23 | 3120-00-817-6356 | 59 | 15 |
| 5330-00-808-0794 | | | 6220-00-819-7028 | 9 | 11 |
| 5330-00-808-0794 | | | 5310-00-820-6653 | 6 | 2 |
| 5330-00-808-0794 | 21 | 17 | 5310-00-820-6653 | 7 | 2 |
| 5330-00-808-0794 | 22 | 17 | 5310-00-820-6653 | 9 | 2 |
| 5330-00-808-0794 | 22 | 27 | 5310-00-820-6653 | 65 | 11 |
| 5330-00-808-0794 | 23 | 24 | 3120-00-821-2365 | 63 | 18 |
| 5330-00-808-0794 | 23 | 35 | 3120-00-821-2365 | 63 | 29 |
| 5330-00-808-0794 | 26 | 15 | 5310-00-823-8804 | 21 | 20 |
| 5330-00-808-0794 | 26 | 17 | 5310-00-823-8804 | 22 | 20 |
| 5330-00-808-0794 | 27 | 4 | 5310-00-823-8804 | 23 | 15 |
| 5330-00-808-0794 | 27 | 34 | 5310-00-823-8804 | 26 | 7 |
| 5330-00-808-0794 | 27 | 37 | 5310-00-823-8804 | 27 | 21 |
| 5330-00-808-0794 | 27 | 47 | 5310-00-823-8804 | 27 | 42 |
| 5330-00-808-0794 | 27 | 70 | 5310-00-823-8804 | 29 | 10 |
| 5330-00-808-0794 | 27 | 72 | 3040-00-824-0971 | 63 | 7 |
| 5330-00-808-0794 | 33 | 17 | 4720-00-824-4373 | 48 | |
| 5330-00-808-0794 | 33 | 22 | 4730-00-828-5022 | 48 | 51 |
| 5330-00-808-0794 | 34 | 10 | 5310-00-828-8189 | 13 | 8 |
| 5330-00-808-0794 | 48 | 16 | 3930-00-829-8793 | 63 | 10 |
| 5340-00-809-1490 | 50 | 6 | 5355-00-829-8819 | 19 | 26 |
| 5340-00-809-1492 | 14 | 6 | 5355-00-829-8819 | 19 | 30 |
| 5340-00-809-1492 | 29 | 12 | 5355-00-829-8819 | 19 | 34 |
| 5340-00-809-1492 | 56 | 21 | 5355-00-829-8819 | 19 | 37 |
| 5340-00-809-1494 | 14 | 12 | 5355-00-829-8819 | 19 | 40 |
| 5340-00-809-1494 | 21 | 22 | 5355-00-829-8819 | 59 | 13 |
| 5340-00-809-1494 | 27 | 23 | 5355-00-829-8819 | 63 | 5 |
| 5340-00-809-1500 | 21 | 14 | 5330-00-833-0870 | 99 | 14 |
| 5340-00-809-1500 | 22 | 22 | 4730-00-834-4521 | 27 | 12 |
| 5340-00-809-1500 | 23 | 19 | 5310-00-834-7606 | | |
| 5340-00-809-1500 | 26 | 9 | 5310-00-834-7606 | 4 | 2 |
| 5340-00-809-1500 | 27 | 44 | 5310-00-834-7606 | 23 | 37 |
| 5340-00-809-1500 | 92 | 4 | 5310-00-834-7606 | 45 | 51 |
| 5310-00-809-3078 | 17 | 8 | 5310-00-834-7606 | 56 | 34 |
| 5310-00-809-3078 | 29 | 2 | 5310-00-834-7606 | 72 | 8 |
| 5310-00-809-3078 | 50 | 4 | 5310-00-834-7606 | 73 | 13 |
| 5310-00-809-3365 | 63 | 31 | 5310-00-834-7606 | 93 | 2 |
| 5310-00-809-4058 | 4 | 10 | 5310-00-834-8755 | 45 | 55 |
| 5310-00-809-4058 | 14 | 4 | 5310-00-835-2037 | 6 | 5 |
| 5310-00-809-4058 | 14 | 10 | 5310-00-835-2037 | 7 | 5 |
| 5310-00-809-4058 | 14 | 15 | 5310-00-835-2037 | 65 | 10 |
| 5310-00-809-4058 | 17 | 3 | 5315-00-836-9628 | 19 | 22 |
| 5310-00-809-4058 | 17 | 12 | 5315-00-836-9628 | 63 | 15 |
| 5310-00-809-4058 | 18 | 5 | 5315-00-836-9628 | 63 | 21 |
| 5310-00-809-4058 | 18 | 11 | 6685-00-837-7843 | 15 | 18 |
| 5310-00-809-4058 | 20 | 10 | 5315-00-839-2325 | 57 | 37 |
| 5310-00-809-4058 | 72 | 4 | 5315-00-839-2325 | 57 | 49 |
| 5310-00-809-4058 | 112 | 13 | 5315-00-839-2325 | 60 | 2 |
| 5310-00-809-4061 | 16 | 3 | 5315-00-839-2325 | 62 | 5 |
| 5310-00-809-4061 | 17 | 16 | 5315-00-839-5822 | 32 | 1 |
| 5310-00-809-4061 | 17 | 21 | 5315-00-839-5822 | 51 | 3 |
| 5310-00-809-4061 | 17 | 27 | 3040-00-840-8527 | 36 | 18 |
| 5310-00-809-4061 | 17 | 35 | 3120-00-840-8551 | 38 | 18 |
| 5310-00-809-4061 | 17 | 40 | 9905-00-841-4445 | 13 | 27 |
| 5310-00-809-4061 | 19 | 7 | | | |
| 5310-00-809-4061 | 19 | 44 | 5310-00-842-1488 | 57 | 28 |
| 5310-00-809-4061 | 40 | 28 | 5315-00-842-3044 | 18 | 14 |
| 5310-00-809-4061 | 56 | 31 | 5315-00-842-3044 | 19 | 12 |
| 5310-00-809-4061 | 62 | 27 | 5315-00-842-3044 | 57 | 1 |
| 5310-00-809-4061 | 73 | 3 | 5315-00-842-3044 | 58 | 7 |
| 5310-00-809-4061 | 73 | 10 | 5315-00-842-3044 | 59 | 1 |
| 5310-00-809-5997 | 17 | 22 | 5315-00-842-3044 | 59 | 17 |
| 5310-00-809-5997 | 56 | 35 | 5315-00-842-3044 | 62 | 15 |
| 5310-00-809-5998 | 1 | 8 | 5315-00-844-3964 | 8 | 3 |
| 5310-00-809-5998 | 13 | 10 | 5315-00-844-3966 | 57 | 43 |
| 5310-00-809-5998 | 72 | 10 | 5315-00-844-3966 | 60 | 17 |
| 5310-00-809-5998 | 91 | 6 | 5315-00-846-0126 | 45 | 39 |
| 5310-00-809-8533 | 136 | 20 | 2520-00-846-8379 | 77 | 6 |
| 5315-00-809-8786 | 19 | 21 | 5330-00-846-9841 | 94 | 16 |
| 5315-00-809-8786 | 32 | 13 | 4820-00-849-1220 | 94 | 12 |
| 5315-00-809-8786 | 60 | 21 | 4820-00-849-1220 | 95 | 13 |
| 5315-00-810-3701 | 63 | 11 | 5930-00-849-8935 | 14 | 47 |
| 4730-00-812-7999 | 95 | 2 | 3930-00-850-3491 | 45 | 17 |
| 6210-00-813-7814 | 15 | 15 | 5310-00-851-2674 | 50 | 24 |
| 5315-00-815-8840 | 19 | 13 | 5310-00-851-2674 | 58 | 16 |
| 5315-00-815-8840 | 57 | 2 | 5310-00-851-2674 | 61 | 1 |

NATIONAL STOCK NUMBER AND PART NUMBER INDEX

| STOCK NUMBER | FIGURE NO. | ITEM NO. | STOCK NUMBER | FIGURE NO. | ITEM NO. |
|------------------|------------|----------|------------------|------------|----------|
| 5310-00-851-2674 | 61 | 5 | 4710-00-902-2200 | 40 | 4 |
| 5310-00-851-2674 | 61 | 11 | 4710-00-902-2201 | 42 | 5 |
| 4730-00-851-4386 | 22 | 1 | 4710-00-902-2202 | 42 | 14 |
| 3930-00-851-4449 | 19 | 24 | 4710-00-902-2203 | 34 | 5 |
| 3930-00-851-4454 | 54 | 27 | 4710-00-902-2206 | 36 | 6 |
| 3930-00-851-4456 | 17 | 37 | 4710-00-902-2211 | 36 | 7 |
| 3930-00-851-4456 | 45 | 6 | 4710-00-902-2215 | 33 | 24 |
| 5310-00-853-9335 | 57 | 3 | 4710-00-902-2216 | 33 | 23 |
| 5310-00-853-9335 | 59 | 8 | 4710-00-902-2228 | 40 | 18 |
| 5310-00-853-9335 | 62 | 2 | 4710-00-902-2240 | 23 | 1 |
| 5310-00-853-9335 | 62 | 17 | 4710-00-902-2243 | 21 | 7 |
| 5305-00-854-8322 | 78 | 3 | 4710-00-902-2248 | 27 | 50 |
| 5305-00-854-8322 | 79 | 3 | 4710-00-902-2252 | 27 | 53 |
| 5305-00-855-0956 | 1 | 1 | 4710-00-902-2254 | 21 | 23 |
| 5315-00-857-2480 | 57 | 38 | 4710-00-902-2255 | 27 | 2 |
| 3120-00-857-3660 | 45 | 42 | 4710-00-902-2256 | 27 | 1 |
| 3930-00-857-3661 | 63 | 6 | 4710-00-902-2312 | 50 | 15 |
| 4720-00-860-3497 | 114 | 2 | 4710-00-902-2327 | 50 | 12 |
| 3930-00-862-4453 | 63 | 16 | 4710-00-902-2328 | 50 | 9 |
| 5340-00-865-9496 | 60 | 5 | 4710-00-902-2330 | 50 | 13 |
| | | | 4710-00-902-2336 | 50 | 10 |
| 5306-00-870-6222 | 99 | 13 | 4710-00-902-2369 | 23 | 26 |
| 6220-00-876-8325 | 7 | 6 | 4710-00-902-2376 | 27 | 24 |
| 6240-00-877-3405 | 10 | 3 | 4710-00-902-2380 | 27 | 32 |
| 5320-00-878-4808 | 16 | 15 | 4710-00-902-2448 | 23 | 21 |
| 5320-00-878-4808 | 92 | 14 | 2815-00-905-7917 | 99 | 18 |
| 2590-00-878-6720 | 18 | 8 | 4720-00-906-0702 | 95 | 1 |
| 5310-00-880-7744 | 3 | 3 | 4730-00-908-3193 | 31 | 13 |
| 5310-00-880-7744 | 3 | 14 | 4730-00-908-3193 | 48 | 27 |
| 5310-00-880-7744 | 5 | 17 | 4730-00-908-3193 | 48 | 37 |
| 5310-00-880-7744 | 57 | 5 | 4730-00-908-3193 | 48 | 46 |
| 5310-00-880-7744 | 57 | 10 | 4730-00-908-3193 | 48 | 58 |
| 5310-00-880-7744 | 91 | 14 | 4730-00-908-3194 | 48 | 49 |
| 5310-00-880-7746 | 100 | 8 | 4730-00-908-3194 | 92 | 5 |
| 5310-00-880-7746 | 100 | 17 | 4730-00-908-3195 | 13 | 15 |
| 3030-00-883-1159 | 97 | 1 | 4730-00-908-6294 | 5 | 14 |
| 5310-00-883-8741 | 97 | 6 | 4730-00-909-8627 | 5 | 6 |
| 5340-00-884-5516 | 45 | 38 | 4730-00-909-8627 | 31 | 1 |
| 5340-00-885-0890 | 48 | 21 | 4730-00-909-8627 | 91 | 1 |
| 5340-00-885-0890 | 48 | 42 | 4730-00-909-8627 | 113 | 15 |
| 5310-00-889-2527 | 96 | 7 | 5305-00-912-5113 | 18 | 17 |
| 5305-00-889-3000 | 14 | 21 | 5340-00-912-8114 | 48 | 56 |
| 5305-00-889-3000 | 15 | 29 | 5340-00-912-8114 | 56 | 7 |
| 5305-00-889-3002 | 63 | 8 | 5305-00-915-8087 | 4 | 1 |
| 5310-00-891-1709 | 29 | 21 | 5305-00-916-2345 | 45 | 32 |
| 5310-00-891-1709 | 91 | 29 | 5340-00-921-5379 | 107 | 11 |
| 5310-00-891-1751 | 19 | 18 | 2530-00-923-1149 | 23 | 31 |
| 5310-00-891-1751 | 32 | 4 | 2920-00-923-1207 | 15 | 20 |
| 5310-00-891-1751 | 32 | 8 | 6150-00-925-0842 | 13 | 7 |
| 2530-00-891-2925 | 25 | 3 | 6150-00-925-0866 | 13 | 21 |
| 2530-00-891-2938 | 57 | 29 | 6150-00-925-2300 | 13 | 22 |
| 2530-00-891-2938 | 62 | 1 | 5340-00-926-5449 | 34 | 17 |
| 2540-00-891-2941 | 61 | 4 | 6220-00-929-8612 | 10 | 1 |
| 2530-00-891-2955 | 18 | 16 | 5360-00-930-3264 | 99 | 19 |
| | | | 5305-00-930-3427 | 99 | 17 |
| | | | 4730-00-930-4524 | 36 | |
| 5330-00-891-5611 | 112 | 4 | 4730-00-930-4524 | 36 | |
| 3930-00-893-5012 | 32 | 27 | 4730-00-930-4524 | 38 | |
| 4720-00-893-5019 | 108 | 23 | 4730-00-930-4524 | 40 | |
| 5360-00-895-3170 | 57 | 30 | 2910-00-930-4727 | 94 | 13 |
| 5306-00-897-6254 | 13 | 12 | 6620-00-930-5680 | 15 | 19 |
| 3120-00-899-2254 | 60 | 24 | 5310-00-931-8167 | 58 | 18 |
| 3120-00-899-2304 | 45 | 7 | 4720-00-932-2950 | 91 | 3 |
| 3120-00-899-2304 | 45 | 20 | 4720-00-932-3359 | 91 | 2 |
| 3120-00-899-2450 | 59 | 26 | 2540-00-932-3421 | 3 | 1 |
| 5365-00-899-2474 | 54 | 26 | 2540-00-932-3422 | 3 | 2 |
| 4730-00-901-1289 | 56 | 16 | 5360-00-932-4842 | 95 | 12 |
| 4730-00-901-1289 | 94 | 5 | 5360-00-932-4845 | 100 | 1 |
| 4730-00-901-1316 | 102 | 13 | 2920-00-932-4847 | 97 | 7 |
| 2930-00-901-1319 | 101 | 15 | 4710-00-932-4934 | 42 | 4 |
| 5340-00-901-8132 | 29 | 4 | 3930-00-932-7323 | 91 | 8 |
| 4720-00-902-1549 | 92 | 7 | 4720-00-932-7350 | 5 | 9 |
| 4730-00-902-1949 | 102 | 8 | 4720-00-932-7373 | 94 | 3 |
| 4710-00-902-2038 | 27 | 8 | 2990-00-932-7391 | 112 | 23 |
| 4710-00-902-2040 | 27 | 9 | 2990-00-932-7392 | 112 | 24 |
| 4710-00-902-2060 | 56 | 2 | 4730-00-932-7426 | 22 | 3 |
| 4710-00-902-2179 | 56 | 22 | 2530-00-932-7505 | 57 | 9 |
| 4710-00-902-2181 | 50 | 14 | | | |
| 4710-00-902-2197 | 42 | 9 | 2930-00-932-9636 | 101 | 8 |
| 4710-00-902-2199 | 40 | 3 | 2930-00-932-9638 | 100 | 12 |

NATIONAL STOCK NUMBER AND PART NUMBER INDEX

| STOCK NUMBER | FIGURE NO. | ITEM NO. | STOCK NUMBER | FIGURE NO. | ITEM NO. |
|------------------|------------|----------|------------------|------------|----------|
| 2930-00-932-9672 | 100 | 13 | 5340-00-954-6014 | 57 | 19 |
| 4710-00-933-0692 | 36 | 3 | 5315-00-957-7056 | 62 | 16 |
| 4710-00-933-0694 | 34 | 18 | 6685-00-957-8674 | 15 | 35 |
| 4710-00-933-0695 | 34 | 19 | 5305-00-958-5247 | 17 | 4 |
| 5340-00-933-0698 | 5 | 49 | 5305-00-958-5247 | 61 | 7 |
| 4730-00-933-0724 | 27 | 71 | 5310-00-959-4675 | | |
| 4730-00-933-0725 | 29 | 15 | 5310-00-959-4675 | 21 | 40 |
| 3040-00-933-0731 | 18 | 31 | 5310-00-959-4675 | 40 | 14 |
| 4730-00-933-0742 | 23 | 25 | 5310-00-959-4675 | 53 | 2 |
| 4730-00-933-0742 | 33 | 16 | 5305-00-964-0589 | 91 | 9 |
| 4730-00-933-0816 | 23 | 3 | 2520-00-966-2070 | 78 | 6 |
| 4730-00-933-0816 | 36 | 9 | 2520-00-966-2070 | 79 | 6 |
| 4730-00-933-0816 | 40 | 12 | 2990-00-966-9150 | 112 | 10 |
| 4730-00-933-0816 | 42 | 13 | 4730-00-968-6129 | 106 | 1 |
| 2520-00-933-0821 | 63 | 24 | 5310-00-971-7989 | 60 | 6 |
| 5306-00-934-0102 | 108 | 20 | | | |
| 4730-00-934-7969 | 21 | 4 | 5330-00-972-5333 | 102 | 14 |
| 4730-00-934-7969 | 27 | 14 | 2530-00-972-8243 | 127 | 4 |
| 4730-00-934-7970 | 42 | 8 | 5305-00-974-1555 | 77 | 3 |
| 5310-00-934-9747 | 14 | 18 | 5310-00-975-2075 | 58 | 6 |
| 5310-00-934-9747 | 15 | 27 | 5310-00-975-2075 | 59 | 20 |
| 5310-00-934-9757 | 15 | 22 | 5330-00-980-1546 | 98 | 3 |
| 5310-00-934-9758 | 5 | 10 | 5305-00-983-5347 | 63 | 19 |
| 5310-00-934-9758 | 15 | 5 | 5310-00-984-3805 | 15 | 1 |
| 5310-00-934-9758 | 34 | 13 | 5305-00-984-6191 | 15 | 14 |
| 5310-00-934-9758 | 48 | 61 | 5305-00-984-6193 | | |
| 4730-00-936-2158 | 22 | 4 | 5305-00-984-6196 | 15 | 24 |
| 4730-00-936-2158 | 22 | 11 | 5305-00-984-6196 | 63 | 30 |
| 4730-00-936-2158 | 40 | 16 | 5305-00-984-6210 | 1 | 4 |
| 3930-00-936-5038 | 45 | 30 | 5305-00-984-6210 | 16 | 5 |
| 4730-00-936-5046 | 21 | 2 | 5305-00-984-6210 | 136 | 14 |
| 4730-00-936-5046 | 21 | 24 | 5305-00-984-6213 | 5 | 12 |
| 4730-00-936-5046 | 33 | 11 | 5305-00-984-6213 | 48 | 64 |
| 4730-00-936-5046 | 33 | 27 | 5305-00-984-6214 | 15 | 8 |
| 4730-00-936-5046 | 36 | 10 | 5305-00-984-6216 | 34 | 16 |
| 4730-00-936-5046 | 38 | 5 | 5310-00-984-8818 | 1 | 11 |
| 4730-00-936-5046 | 38 | 9 | 5340-00-985-0823 | 19 | 16 |
| 4730-00-936-5046 | 38 | 13 | 5340-00-985-0823 | 57 | 4 |
| 4730-00-936-5046 | 40 | 7 | 5340-00-985-0823 | 58 | 9 |
| 4730-00-936-5046 | 42 | 2 | 5340-00-985-0823 | 59 | 7 |
| 4730-00-936-5046 | 42 | 28 | 5340-00-985-0823 | 59 | 19 |
| 5315-00-937-0155 | 58 | 11 | 5305-00-988-1170 | 13 | 25 |
| 3120-00-937-0163 | 58 | 30 | 5305-00-988-1724 | 20 | 1 |
| 3120-00-937-0164 | 59 | 27 | 5305-00-988-1724 | 58 | 1 |
| 4730-00-937-0232 | 23 | 34 | 5305-00-988-1724 | 61 | 12 |
| 5310-00-939-2655 | 8 | 1 | 5305-00-989-7434 | 15 | 11 |
| 5305-00-939-9204 | 48 | 20 | 3930-00-990-8717 | 19 | 23 |
| 4820-00-940-8118 | 29 | 24 | 5305-00-993-1848 | 54 | 10 |
| 5305-00-942-2196 | 6 | 10 | 4730-00-995-1559 | 56 | 8 |
| 5305-00-942-2196 | 13 | 20 | 5305-00-995-3444 | 11 | 5 |
| 5305-00-942-2196 | 16 | 12 | 2940-00-998-4696 | 5 | 13 |
| 5305-00-942-2196 | 17 | 17 | 5310-00-999-2296 | 98 | 7 |
| 5305-00-942-2196 | 17 | 23 | 5305-01-004-2813 | 95 | 9 |
| 5305-00-942-2196 | 17 | 28 | 5305-01-010-2362 | 2 | 1 |
| 5305-00-942-2196 | 17 | 32 | 5305-01-010-2362 | 5 | 26 |
| 5305-00-942-2196 | 17 | 41 | 5305-01-010-2362 | 11 | 1 |
| 5305-00-942-2196 | 19 | 9 | 5305-01-010-2362 | 48 | 55 |
| 5305-00-942-2196 | 31 | 8 | 5305-01-010-2362 | 56 | 6 |
| 5305-00-942-2196 | 40 | 13 | | | |
| 5305-00-942-2196 | 45 | 10 | 5306-01-012-2284 | 102 | 4 |
| 5305-00-942-2196 | 45 | 23 | 4720-01-017-5127 | 22 | |
| 5305-00-942-2196 | 56 | 29 | 4720-01-017-5127 | 22 | |
| 5305-00-942-2196 | 73 | 4 | 4720-01-017-5127 | 26 | |
| 5305-00-942-2196 | 73 | 8 | 4720-01-017-5127 | 26 | |
| 5305-00-942-2196 | 94 | 19 | 4720-01-017-5127 | 26 | |
| 5305-00-942-2196 | 97 | 2 | 4720-01-017-5127 | 26 | |
| 5305-00-942-2196 | 136 | 8 | 4720-01-017-5127 | 26 | |
| 3120-00-943-8949 | 19 | 28 | 4720-01-017-5127 | 26 | |
| 3120-00-943-8949 | 19 | 32 | 4720-01-017-5127 | 50 | |
| 3120-00-943-8949 | 32 | 16 | 4730-01-017-8284 | 22 | |
| 3120-00-943-8949 | 32 | 20 | 4730-01-017-8284 | 23 | |
| 3120-00-943-8949 | 32 | 24 | 4730-01-017-8284 | 23 | |
| 2940-00-944-2082 | 99 | 4 | 4730-01-017-8284 | 23 | |
| 3120-00-947-0856 | 32 | 15 | 4730-01-017-8284 | 23 | |
| 3120-00-947-0856 | 32 | 19 | 4730-01-017-8284 | 26 | |
| 3120-00-947-0856 | 32 | 23 | 4730-01-017-8284 | 27 | |
| 5930-00-947-1023 | 14 | 44 | 4730-01-017-8284 | 27 | |
| 5305-00-947-4354 | 1 | 15 | 4730-01-017-8284 | 27 | |
| 6220-00-953-4652 | 6 | 6 | 4730-01-017-8284 | 33 | 1 |
| 5340-00-954-6014 | 14 | 1 | 4730-01-017-8284 | 34 | |

NATIONAL STOCK NUMBER AND PART NUMBER INDEX

| STOCK NUMBER | FIGURE NO. | ITEM NO. | STOCK NUMBER | FIGURE NO. | ITEM NO. |
|------------------|------------|----------|------------------|------------|----------|
| 5310-01-018-0087 | 100 | 7 | 5310-01-044-0685 | 5 | 43 |
| 4720-01-018-6550 | 21 | | 5310-01-044-0694 | 55 | 7 |
| 4720-01-018-6550 | 21 | | 5310-01-044-0695 | 55 | 3 |
| 4720-01-018-6550 | 22 | | | | |
| 4720-01-018-6550 | 23 | | 2530-01-044-0968 | 57 | 26 |
| 4720-01-018-6550 | 27 | | 5360-01-044-0977 | 60 | 1 |
| 4720-01-018-6550 | 27 | | 5310-01-044-2052 | 49 | 5 |
| 4720-01-018-6550 | 27 | | 5330-01-044-2096 | 49 | 9 |
| 4720-01-018-6550 | 27 | | 5310-01-044-2112 | 49 | 10 |
| 4720-01-018-6550 | 33 | | 5310-01-044-2115 | 62 | 28 |
| 4720-01-018-6550 | 34 | | 5310-01-044-2115 | 72 | 9 |
| 4720-01-018-6550 | 40 | 15 | 5310-01-044-2115 | 91 | 7 |
| 4720-01-018-6550 | 48 | | | | |
| 5305-01-020-9611 | 1 | 10 | 5330-01-044-3072 | 54 | 29 |
| 2940-01-023-2394 | 5 | 44 | 2590-01-044-5426 | 59 | 9 |
| 2940-01-024-0888 | 5 | 47 | 5315-01-044-7375 | 57 | 34 |
| 4730-01-024-1321 | 22 | 13 | 5315-01-044-7376 | 59 | 11 |
| 4730-01-024-1321 | 26 | 21 | 5315-01-044-7377 | 59 | 24 |
| | | | 5315-01-045-2325 | 62 | 20 |
| 4320-01-025-9909 | 74 | 4 | 5315-01-045-2326 | 60 | 22 |
| 5310-01-026-5686 | 135 | 13 | 2990-01-046-4186 | 4 | 7 |
| 4730-01-027-4583 | 48 | 57 | 5310-01-046-7977 | 36 | 17 |
| 4730-01-027-4583 | 56 | 10 | 4720-01-046-8844 | 5 | 15 |
| 5330-01-027-9446 | 5 | 48 | 5315-01-047-0569 | 63 | 13 |
| 4730-01-028-8147 | 48 | 24 | 2590-01-047-3605 | 14 | 22 |
| 2990-01-031-1198 | 4 | 6 | 5315-01-047-3934 | 45 | 13 |
| 4730-01-031-6180 | 50 | 19 | 5315-01-047-3934 | 45 | 26 |
| 2530-01-031-6416 | 23 | 39 | | | |
| 2805-01-032-2471 | 5 | 35 | 5330-01-047-3976 | 5 | 4 |
| 5360-01-032-3147 | 51 | 1 | 4720-01-047-5752 | 13 | 16 |
| 5360-01-032-3147 | 58 | 4 | 5340-01-047-6066 | 5 | 31 |
| 5310-01-032-3403 | 38 | 21 | 5340-01-047-6066 | 5 | 36 |
| 3930-01-032-4363 | 14 | 36 | 5305-01-051-9535 | 55 | 2 |
| 5315-01-032-7313 | 51 | 4 | 2520-01-054-1525 | 77 | 1 |
| 5340-01-033-3084 | 27 | 7 | 5340-01-054-2257 | 45 | 9 |
| 5340-01-033-3099 | 27 | 31 | 5340-01-054-2257 | 45 | 22 |
| 4730-01-033-5395 | 22 | 26 | 4730-01-054-6997 | 31 | 17 |
| 4730-01-033-5395 | 48 | 13 | 3120-01-054-7302 | 45 | 47 |
| 5306-01-036-2804 | 57 | 23 | 5310-01-055-8744 | 91 | 33 |
| 3930-01-037-8820 | 45 | 16 | 5306-01-056-5052 | 100 | 10 |
| 3930-01-037-8820 | 45 | 29 | 2590-01-056-6177 | 62 | 23 |
| 5320-01-038-5437 | 45 | 8 | 2590-01-056-9897 | 62 | 9 |
| 5320-01-038-5437 | 45 | 21 | 5305-01-057-0334 | 96 | 11 |
| | | | 5340-01-057-1290 | 101 | 11 |
| 4730-01-040-3860 | 21 | 6 | 5330-01-058-0580 | 29 | 27 |
| 4730-01-040-3860 | 22 | 8 | 5365-01-058-3775 | 29 | 26 |
| 5315-01-041-6047 | 45 | 49 | 5330-01-058-3783 | 29 | 30 |
| 3120-01-041-7320 | 45 | 36 | 5330-01-059-0958 | 127 | 6 |
| 5315-01-041-9588 | 45 | 44 | 4720-01-060-7043 | 5 | 7 |
| 5360-01-042-1008 | 45 | 12 | 3020-01-060-7163 | 45 | 46 |
| 5360-01-042-1008 | 45 | 25 | 4720-01-060-8822 | 48 | 47 |
| 2540-01-043-0409 | 3 | 11 | 4720-01-060-8822 | 48 | 59 |
| 2530-01-043-0426 | 57 | 14 | 2590-01-061-4305 | 1 | 3 |
| 5305-01-043-1814 | 45 | 15 | 2590-01-061-4305 | 15 | 34 |
| 5305-01-043-1814 | 45 | 28 | 4820-01-063-3884 | 5 | 5 |
| 2540-01-043-5229 | 3 | 10 | 2910-01-063-5646 | 18 | 23 |
| 2940-01-043-5369 | 5 | 40 | 5340-01-064-1411 | 5 | 34 |
| | | | 5340-01-064-1411 | 5 | 39 |
| 3930-01-043-6010 | 54 | 28 | 6625-01-064-5148 | 9 | 6 |
| 3010-01-043-6778 | 78 | 1 | 5330-01-077-5131 | 55 | 11 |
| 4730-01-043-8151 | 62 | 4 | 5330-01-077-5230 | 55 | 10 |
| 5310-01-044-0613 | 5 | 46 | | | |

| FSCM | PART NUMBER | FIGURE NO. | ITEM NO. | FSCM | PART NUMBER | FIGURE NO. | ITEM NO. |
|-------|-------------|------------|----------|-------|---------------|------------|----------|
| 18265 | AAH00-0349 | 5 | 54 | 19728 | CB4486L | 9 | 7 |
| 63477 | AC31768A | 58 | 11 | 79470 | C3109-4-2 | 48 | 71 |
| 81168 | AN6227-27 | 31 | 24 | 79470 | C3109-4-2 | 56 | 9 |
| 88044 | AN6227-49 | 31 | 11 | 21003 | D2497 | 12 | 8 |
| 88044 | AN6227-73 | 54 | 20 | 2978 | ERNA245 | 98 | 2 |
| 88044 | AN6230-3 | 33 | 5 | 49234 | EX1784CE16-13 | 54 | 30 |
| 88044 | AN816-6 | 56 | 14 | 49234 | EX1784H18 | 54 | 29 |
| 88044 | AN960-716 | 50 | 18 | 49234 | EX1784H2 | 54 | 31 |
| 78640 | A3732 | 50 | 16 | 49234 | EX1784H36 | 54 | 27 |
| 41625 | A45593 | 18 | 1 | 1276 | FC3260S | 92 | 6 |
| 46529 | A6-1801 | 91 | 25 | 73842 | F1025T | 127 | 5 |
| 33544 | B54-32780 | 102 | 1 | 18265 | GAH00-0165 | 5 | 30 |
| 19728 | CB258 | 9 | 10 | 76599 | GS32SS | 114 | 1 |

NATIONAL STOCK NUMBER AND PART NUMBER INDEX

| FSCM | PART NUMBER | FIGURE NO. | ITEM NO. | FSCM | PART NUMBER | FIGURE NO. | ITEM NO. |
|-------|-------------|------------|----------|-------|-------------|------------|----------|
| 46529 | G13601 | 91 | 26 | 03677 | LT1-1404 | 26 | 19 |
| 46529 | G21125 | 91 | 27 | 03977 | LT1-1410 | 21 | 23 |
| 46529 | G78260 | 91 | 33 | 03677 | LT1-1414 | 27 | 2 |
| 77640 | HP708130 | 65 | 30 | 03677 | LT1-1416 | 27 | 1 |
| 76005 | J4624-60 | 4 | 12 | 03677 | LT1-1434 | 42 | 9 |
| 76005 | J4624-60 | 15 | 4 | 03677 | LT1-1445 | 18 | 37 |
| 70434 | J5L6929 | 48 | 8 | 03677 | LT1-1447 | 42 | 4 |
| 33457 | LF511 | 49 | 8 | 03677 | LT1-1449 | 42 | 5 |
| 61112 | LP2299 | 18 | 24 | 03677 | LT1-146 | 27 | 24 |
| 61112 | LP2773-11 | 18 | 28 | 03677 | LT1-1469 | 42 | 25 |
| 61112 | LP2812 | 18 | 30 | 03677 | LT1-147 | 23 | 6 |
| 61112 | LP2813 | 18 | 29 | 03677 | LT1-1472 | 51 | 13 |
| 61112 | LP2978-12 | 18 | 26 | 03677 | LT1-1477 | 42 | 14 |
| 61112 | LP3864R60 | 18 | 31 | 03677 | LT1-149 | 23 | 7 |
| 61112 | LP482 | 18 | 27 | 03677 | LT1-149 | 27 | 15 |
| 61112 | LP535-1 | 18 | 25 | 03677 | LT1-1494 | 36 | 3 |
| 73842 | LR25T | 127 | 4 | 03677 | LT1-1495 | 27 | 31 |
| 03677 | LT1-1002 | 60 | 13 | 03677 | LT1-1497 | 40 | 4 |
| 03677 | LT1-1003 | 16 | 17 | 03677 | LT1-1501 | 40 | 3 |
| 03677 | LT1-1008 | 16 | 16 | 03677 | LT1-1502 | 56 | 12 |
| 03677 | LT1-1010 | 16 | 14 | 03677 | LT1-1503 | 56 | 11 |
| 03677 | LT1-1011 | 6 | 4 | 03677 | LT1-1504 | 56 | 22 |
| 03677 | LT1-1015 | 6 | 11 | 03677 | LT1-1506 | 56 | 2 |
| 03677 | LT1-103 | 19 | 31 | 03677 | LT1-1507 | 73 | 5 |
| 03677 | LT1-1034 | 20 | 3 | 03677 | LT1-152 | 27 | 8 |
| 03677 | LT1-104 | 19 | 27 | 03677 | LT1-153 | 27 | 9 |
| 03677 | LT1-1045 | 19 | 19 | 03677 | LT1-1532 | 34 | 5 |
| 03677 | LT1-1051 | 32 | 28 | 03677 | LT1-1535 | 27 | 32 |
| 03677 | LT1-106 | 19 | 25 | 03677 | LT1-156 | 34 | 18 |
| 03677 | LT1-107 | 19 | 29 | 03677 | LT1-1566 | 45 | 43 |
| 03677 | LT1-1085 | 65 | 3 | 03677 | LT1-157 | 34 | 19 |
| 03677 | LT1-1086 | 19 | 24 | 03677 | LT1-1571 | 45 | 7 |
| 03677 | LT1-1087 | 19 | 23 | 03677 | LT1-1571 | 45 | 20 |
| 03677 | LT1-1088 | 32 | 27 | 03677 | LT1-1577 | 45 | 13 |
| 03677 | LT1-110 | 19 | 33 | 03677 | LT1-1577 | 45 | 26 |
| 03677 | LT1-111 | 19 | 39 | 03677 | LT1-1579 | 45 | 47 |
| 03677 | LT1-1120 | 33 | 32 | 03677 | LT1-1580 | 45 | 42 |
| 03677 | LT1-1124 | 61 | 9 | 03677 | LT1-1582 | 45 | 44 |
| 03677 | LT1-1125 | 61 | 4 | 03677 | LT1-1586 | 45 | 12 |
| 03677 | LT1-113 | 19 | 36 | 03677 | LT1-1586 | 45 | 25 |
| 03677 | LT1-1143 | 36 | 6 | 03677 | LT1-1596 | 45 | 37 |
| 03677 | LT1-1144 | 33 | 23 | 03677 | LT1-160 | 45 | 49 |
| 03677 | LT1-1145 | 33 | 24 | 03677 | LT1-1619 | 50 | 27 |
| 03677 | LT1-1146 | 36 | 7 | 03677 | LT1-1624 | 18 | 35 |
| 03677 | LT1-115 | 32 | 22 | 03677 | LT1-163 | 136 | 3 |
| 03677 | LT1-1150 | 33 | 4 | 03677 | LT1-1633 | 50 | 14 |
| 03677 | LT1-1159 | 27 | 71 | 03677 | LT1-1634 | 50 | 15 |
| 03677 | LT1-116 | 32 | 21 | 03677 | LT1-1635 | 50 | 12 |
| 03677 | LT1-1167 | 57 | 30 | 03677 | LT1-1636 | 50 | 9 |
| 03677 | LT1-1178 | 34 | 12 | 03677 | LT1-1637 | 50 | 13 |
| 03677 | LT1-1179 | 36 | 2 | 03677 | LT1-1638 | 50 | 10 |
| 03677 | LT1-118 | 65 | 9 | 03677 | LT1-1639 | 26 | 25 |
| 03677 | LT1-1186 | 57 | 4 | 03677 | LT1-1639 | 50 | 1 |
| 03677 | LT1-1187 | 57 | 54 | 03677 | LT1-164 | 136 | 4 |
| 03677 | LT1-1188 | 42 | 27 | 03677 | LT1-1640 | 23 | 21 |
| 03677 | LT1-1190 | 40 | 18 | 03677 | LT1-1642 | 23 | 26 |
| 03677 | LT1-120 | 32 | 14 | 03677 | LT1-1645 | 23 | 34 |
| 03677 | LT1-1203 | 42 | 8 | 03677 | LT1-1646 | 22 | 15 |
| 03677 | LT1-1249 | 57 | 53 | 03677 | LT1-1646 | 23 | 9 |
| 03677 | LT1-1250 | 27 | 35 | 03677 | LT1-1647 | 23 | 10 |
| 03677 | LT1-1252 | 57 | 51 | 03677 | LT1-1648 | 23 | 20 |
| 03677 | LT1-1255 | 57 | 29 | 03677 | LT1-1649 | 23 | 8 |
| 03677 | LT1-1255 | 62 | 1 | 03677 | LT1-165 | 136 | 2 |
| 03677 | LT1-1281 | 22 | 4 | 03677 | LT1-1659 | 27 | 7 |
| 03677 | LT1-1281 | 22 | 11 | 03677 | LT1-1697 | 12 | 4 |
| 03677 | LT1-1281 | 40 | 16 | 03677 | LT1-1800 | 22 | 26 |
| 03677 | LT1-1297 | 21 | 15 | 03677 | LT1-1800 | 48 | 13 |
| 03677 | LT1-1299 | 27 | 61 | 03677 | LT1-1805 | 13 | 16 |
| 03677 | LT1-1303 | 21 | 29 | 03677 | LT1-1818 | 63 | 4 |
| 03677 | LT1-1305 | 22 | 24 | 03677 | LT1-1847 | 54 | 28 |
| 03677 | LT1-132 | 56 | 40 | 03677 | LT1-1862 | 60 | 16 |
| 03677 | LT1-1325 | 23 | 1 | 03677 | LT1-1863 | 60 | 1 |
| 03677 | LT1-1329 | 21 | 4 | 03677 | LT1-1879 | 4 | 3 |
| 03677 | LT1-133 | 57 | 46 | 03677 | LT1-1921 | 45 | 30 |
| 03677 | LT1-1335 | 21 | 7 | 03677 | LT1-1922 | 45 | 17 |
| 03677 | LT1-1368 | 27 | 50 | 03677 | LT1-1955 | 45 | 46 |
| 03677 | LT1-1370 | 27 | 53 | 03677 | LT1-26 | 32 | 12 |
| 03677 | LT1-1374 | 57 | 45 | 03677 | LT1-316 | 63 | 10 |
| 03677 | LT1-1390 | 26 | 20 | 03677 | LT1-327 | 45 | 5 |
| 03677 | LT1-1393 | 21 | 36 | 03677 | LT1-331 | 63 | 7 |

NATIONAL STOCK NUMBER AND PART NUMBER INDEX

| FSCM | PART NUMBER | FIGURE NO. | ITEM NO. | FSCM | PART NUMBER | FIGURE NO. | ITEM NO. |
|-------|-------------|------------|----------|-------|-------------|------------|----------|
| 03677 | LT1-332 | 47 | 3 | 03677 | LT2-38 | 61 | 14 |
| 03677 | LT1-339 | 63 | 6 | 03677 | LT2-380 | 72 | 9 |
| 03677 | LT1-345 | 38 | 19 | 03677 | LT2-380 | 91 | 7 |
| 03677 | LT1-350 | 38 | 18 | 03677 | LT2-387 | 54 | 8 |
| 03677 | LT1-40 | 29 | 15 | 03677 | LT2-39 | 17 | 9 |
| 03677 | LT1-425 | 63 | 23 | 03677 | LT2-391 | 57 | 31 |
| 03677 | LT1-427 | 54 | 6 | 03677 | LT2-395 | 20 | 6 |
| 03677 | LT1-43 | 13 | 22 | 03677 | LT2-413 | 18 | 19 |
| 03677 | LT1-431 | 63 | 22 | 03677 | LT2-415 | 57 | 42 |
| 03677 | LT1-44 | 13 | 7 | 03677 | LT2-417 | 57 | 34 |
| 03677 | LT1-446 | 54 | 13 | 03677 | LT2-424 | 73 | 11 |
| 03677 | LT1-45 | 13 | 21 | 03677 | LT2-434 | 57 | 35 |
| 03677 | LT1-451 | 63 | 24 | 03677 | LT2-439 | 19 | 46 |
| 03677 | LT1-47 | 45 | 34 | 03677 | LT2-45 | 61 | 15 |
| 03677 | LT1-476 | 42 | 1 | 03677 | LT2-46 | 61 | 8 |
| 03677 | LT1-477 | 34 | 1 | 03677 | LT2-467 | 15 | 38 |
| 03677 | LT1-48 | 45 | 53 | 03677 | LT2-474 | 59 | 12 |
| 03677 | LT1-480 | 27 | 68 | 03677 | LT2-475 | 59 | 16 |
| 03677 | LT1-484 | 58 | 23 | 03677 | LT2-476 | 16 | 10 |
| 03677 | LT1-49 | 45 | 48 | 03677 | LT2-498 | 32 | 25 |
| 03677 | LT1-492 | 63 | 26 | 03677 | LT2-528 | 15 | 10 |
| 03677 | LT1-50 | 45 | 38 | 03677 | LT2-558 | 72 | 6 |
| 03677 | LT1-502 | 63 | 3 | 03677 | LT2-567 | 13 | 29 |
| 03677 | LT1-545 | 91 | 2 | 03677 | LT2-57 | 45 | 11 |
| 03677 | LT1-570 | 91 | 8 | 03677 | LT2-57 | 45 | 24 |
| 03677 | LT1-598 | 19 | 26 | 03677 | LT2-579 | 136 | 11 |
| 03677 | LT1-598 | 19 | 30 | 03677 | LT2-588 | 59 | 21 |
| 03677 | LT1-598 | 19 | 34 | 03677 | LT2-590 | 59 | 11 |
| 03677 | LT1-598 | 19 | 37 | 03677 | LT2-591 | 59 | 24 |
| 03677 | LT1-598 | 19 | 40 | 03677 | LT2-595 | 59 | 25 |
| 03677 | LT1-598 | 59 | 13 | 03677 | LT2-607 | 56 | 43 |
| 03677 | LT1-598 | 63 | 5 | 03677 | LT2-608 | 65 | 5 |
| 03677 | LT1-604 | 13 | 12 | 03677 | LT2-611 | 63 | 14 |
| 03677 | LT1-613 | 30 | 19 | 03677 | LT2-612 | 63 | 13 |
| 03677 | LT1-6314 | 30 | 18 | 03677 | LT2-615 | 50 | 19 |
| 03677 | LT1-701 | 54 | 19 | 03677 | LT2-619 | 63 | 20 |
| 03677 | LT1-787 | 36 | 18 | 03677 | LT2-620 | 63 | 17 |
| 03677 | LT1-797 | 63 | 16 | 03677 | LT2-621 | 17 | 13 |
| 03677 | LT1-819 | 72 | 5 | 03677 | LT2-624 | 20 | 11 |
| 03677 | LT1-844 | 58 | 14 | 03677 | LT2-629 | 63 | 28 |
| 03677 | LT1-872 | 34 | 1 | 03677 | LT2-631 | 58 | 3 |
| 03677 | LT1-875 | 60 | 20 | 03677 | LT2-632 | 51 | 1 |
| 03677 | LT1-887 | 22 | 3 | 03677 | LT2-632 | 58 | 4 |
| 03677 | LT1-889 | 29 | 16 | 03677 | LT2-637 | 58 | 5 |
| 03677 | LT1-895 | 40 | 2 | 03677 | LT2-640 | 58 | 28 |
| 03677 | LT1-965 | 60 | 7 | 03677 | LT2-647 | 58 | 27 |
| 03677 | LT1-966 | 60 | 4 | 03677 | LT2-649 | 58 | 26 |
| 03677 | LT1-971 | 57 | 48 | 03677 | LT2-653 | 58 | 22 |
| 03677 | LT1-971 | 60 | 18 | 03677 | LT2-656 | 58 | 25 |
| 03677 | LT1-974 | 60 | 23 | 03677 | LT2-667 | 63 | 27 |
| 03677 | LT1-977 | 60 | 22 | 03677 | LT2-678 | 3 | 18 |
| 03677 | LT2-100 | 38 | 21 | 03677 | LT2-689 | 35 | 45 |
| 03677 | LT2-1002 | 16 | 9 | 03677 | LT2-690 | 4 | 11 |
| 03677 | LT2-1094 | 56 | 25 | 03677 | LT2-692 | 4 | 7 |
| 03677 | LT2-1098 | 56 | 23 | 03677 | LT2-695 | 62 | 18 |
| 03677 | LT2-1102 | 18 | 3 | 03677 | LT2-697 | 62 | 30 |
| 03677 | LT2-1156 | 57 | 20 | 03677 | LT2-698 | 19 | 11 |
| 03677 | LT2-1157 | 38 | 2 | 03677 | LT2-699 | 62 | 21 |
| 03677 | LT2-134 | 17 | 42 | 03677 | LT2-702 | 51 | 4 |
| 03677 | LT2-136 | 17 | 18 | 03677 | LT2-724 | 62 | 20 |
| 03677 | LT2-137 | 17 | 24 | 03677 | LT2-727 | 19 | 4 |
| 03677 | LT2-164 | 45 | 15 | 03677 | LT2-728 | 32 | 9 |
| 03677 | LT2-164 | 45 | 28 | 03677 | LT2-757 | 48 | 57 |
| 03677 | LT2-165 | 45 | 36 | 03677 | LT2-757 | 56 | 10 |
| 03677 | LT2-182 | 17 | 30 | 03766 | LT2-760 | 5 | 29 |
| 03677 | LT2-196 | 72 | 13 | 03677 | LT2-761 | 38 | 1 |
| 03677 | LT2-200 | 72 | 15 | 03677 | LT2-774 | 5 | 7 |
| 03677 | LT2-26 | 57 | 47 | 03677 | LT2-779 | 5 | 27 |
| 03677 | LT2-26 | 60 | 19 | 03677 | LT2-780 | 5 | 28 |
| 03677 | LT2-27 | 45 | 31 | 03677 | LT2-782 | 5 | 22 |
| 03677 | LT2-283 | 16 | 4 | 03677 | LT2-783 | 5 | 21 |
| 03677 | LT2-32 | 45 | 16 | 03677 | LT2-786 | 5 | 4 |
| 03677 | LT2-32 | 45 | 29 | 03677 | LT2-793 | 19 | 10 |
| 03677 | LT2-329 | 36 | 17 | 03677 | LT2-803 | 31 | 12 |
| 03677 | LT2-33 | 2 | 4 | 03677 | LT2-810 | 31 | 3 |
| 03677 | LT2-34 | 45 | 18 | 03677 | LT2-837 | 48 | 34 |
| 03677 | LT2-353 | 57 | 23 | 03677 | LT2-849 | 21 | 42 |
| 03677 | LT2-377 | 20 | 7 | 03677 | LT2-852 | 29 | 14 |
| 03677 | LT2-379 | 54 | 12 | 03677 | LT2-857 | 14 | 22 |
| 03677 | LT2-379 | 54 | 25 | 03677 | LT2-858 | 27 | 45 |

NATIONAL STOCK NUMBER AND PART NUMBER INDEX

| FSCM | PART NUMBER | FIGURE NO. | ITEM NO. | FSCM | PART NUMBER | FIGURE NO. | ITEM NO. |
|-------|--------------|------------|----------|-------|--------------|------------|----------|
| 03677 | LT2-869 | 21 | 1 | 96906 | MS17795-102 | 32 | 24 |
| 03677 | LT2-870 | 21 | 6 | 96906 | MS17795-110 | 59 | 15 |
| 03677 | LT2-870 | 22 | 8 | 96906 | MS17795-118 | 58 | 29 |
| 03677 | LT2-872 | 26 | 27 | 96906 | MS17795-120 | 19 | 35 |
| 03677 | LT2-873 | 26 | 26 | 96906 | MS17795-120 | 19 | 38 |
| 03677 | LT2-876 | 42 | 32 | 96906 | MS17795-120 | 19 | 41 |
| 03677 | LT2-896 | 9 | 4 | 96906 | MS17795-47 | 58 | 30 |
| 03677 | LT2-899 | 22 | 7 | 96906 | MS17795-72 | 63 | 25 |
| 03677 | LT2-900 | 22 | 6 | 96906 | MS17795-76 | 60 | 24 |
| 03677 | LT2-902 | 33 | 8 | 96906 | MS17795-85 | 57 | 36 |
| 03677 | LT2-907 | 14 | 36 | 96906 | MS17795-85 | 62 | 22 |
| 03677 | LT2-915 | 33 | 6 | 96906 | MS17796-60 | 57 | 32 |
| 03677 | LT2-943 | 48 | 68 | 96906 | MS17796-66 | 63 | 18 |
| 03677 | LT2-945 | 48 | 67 | 96906 | MS17796-66 | 63 | 29 |
| 03677 | LT2-946 | 48 | 69 | 96906 | MS17796-81 | 59 | 26 |
| 03677 | LT2-956 | 49 | 3 | 96906 | MS17796-82 | 32 | 15 |
| 03677 | LT2-957 | 48 | 9 | 96906 | MS17796-82 | 32 | 19 |
| 03677 | LT2-958 | 48 | 23 | 96906 | MS17796-82 | 32 | 23 |
| 03677 | LT2-959 | 48 | 22 | 96906 | MS17829-24C | 1 | 8 |
| 03677 | LT2-960 | 48 | 1 | 96906 | MS18154-113 | 4 | 1 |
| 03677 | LT2-963 | 48 | 24 | 96906 | MS18154-54 | 17 | 33 |
| 03677 | LT2-968 | 62 | 3 | 96906 | MS18154-54 | 73 | 7 |
| 03677 | LT2-969 | 62 | 4 | 96906 | MS18154-54 | 96 | 3 |
| 03677 | LT2-981 | 136 | 9 | 96906 | MS18154-58 | 16 | 1 |
| 03677 | LT2-987 | 136 | 10 | 96906 | MS18154-59 | 2 | 1 |
| 81349 | MILHL13071 | 7 | 6 | 96906 | MS18154-59 | 5 | 26 |
| 74400 | MI2339 | 15 | 26 | 96906 | MS18154-59 | 11 | 1 |
| 74400 | MI3888 | 15 | 30 | 96906 | MS18154-59 | 48 | 55 |
| 18265 | MJM09-0191 | 4 | 6 | 96906 | MS18154-59 | 56 | 6 |
| 96906 | MS15003-1 | | | 96906 | MS18154-60 | 6 | 10 |
| 96906 | MS15003-1 | 19 | 20 | 96906 | MS18154-60 | 13 | 20 |
| 96906 | MS15003-1 | 29 | 38 | 96906 | MS18154-60 | 16 | 12 |
| 96906 | MS15003-1 | 36 | 15 | 96906 | MS18154-60 | 17 | 17 |
| 96906 | MS15003-1 | 38 | 15 | 96906 | MS18154-60 | 17 | 23 |
| 96906 | MS15003-1 | 41 | 2 | 96906 | MS18154-60 | 17 | 28 |
| 96906 | MS15003-1 | 42 | 41 | 96906 | MS18154-60 | 17 | 32 |
| 96906 | MS15003-1 | 45 | 1 | 96906 | MS18154-60 | 17 | 41 |
| 96906 | MS15003-1 | 45 | 14 | 96906 | MS18154-60 | 19 | 9 |
| 96906 | MS15003-1 | 45 | 27 | 96906 | MS18154-60 | 31 | 8 |
| 96906 | MS15003-1 | 45 | 40 | 96906 | MS18154-60 | 40 | 13 |
| 96906 | MS15003-1 | 59 | 14 | 96906 | MS18154-60 | 45 | 10 |
| 96906 | MS15003-1 | 59 | 22 | 96906 | MS18154-60 | 45 | 23 |
| 96906 | MS15003-1 | 70 | 3 | 96906 | MS18154-60 | 56 | 29 |
| 96906 | MS15003-1 | 71 | 21 | 96906 | MS18154-60 | 73 | 4 |
| 96906 | MS15003-1 | 73 | 17 | 96906 | MS18154-60 | 73 | 8 |
| 96906 | MS15003-1 | 132 | 5 | 96906 | MS18154-60 | 94 | 19 |
| 96906 | MS15003-1 | 136 | 12 | 96906 | MS18154-60 | 97 | 2 |
| 96906 | MS15003-2 | 51 | 2 | 96906 | MS18154-60 | 136 | 8 |
| 96906 | MS15003-2 | 58 | 19 | 96906 | MS20392-2C49 | 57 | 50 |
| 96906 | MS15003-3 | 42 | 45 | 96906 | MS20392-3C21 | 57 | 38 |
| 96906 | MS15003-4 | 28 | 1 | 96906 | MS20392-4C27 | 62 | 16 |
| 96906 | MS15003-4 | 38 | 22 | 96906 | MS20392-5C23 | 57 | 25 |
| 96906 | MS15003-4 | 40 | 31 | 96906 | MS20392-5C27 | 18 | 15 |
| 96906 | MS15003-6 | | | 96906 | MS20822-6 | 56 | 15 |
| 96906 | MS15003-6 | 32 | 26 | 96906 | MS20822-6 | 56 | 24 |
| 96906 | MS15570-1251 | 11 | 7 | 96906 | MS20913-12S | 56 | 39 |
| 96906 | MS15795-14 | 108 | 21 | 96906 | MS20913-2CR | 95 | 16 |
| 96906 | MS16535-306 | 16 | 15 | 96906 | MS20913-4-5 | 22 | 25 |
| 96906 | MS16535-306 | 92 | 14 | 96906 | MS20913-4-5 | 42 | 34 |
| 96906 | MS16535-315 | 45 | 8 | 96906 | MS20913-4S | 56 | 38 |
| 96906 | MS16535-315 | 45 | 21 | 96906 | MS20995N51 | 36 | 13 |
| 96906 | MS16562-36 | 63 | 11 | 96906 | MS21105-3 | 1 | 2 |
| 96906 | MS16562-47 | 8 | 3 | 96906 | MS21333-100 | 14 | 6 |
| 96906 | MS16562-49 | 57 | 43 | 96906 | MS21333-100 | 29 | 12 |
| 96906 | MS16562-49 | 60 | 17 | 96906 | MS21333-100 | 56 | 21 |
| 96906 | MS16562-51 | 19 | 21 | 96906 | MS21333-101 | 18 | 13 |
| 96906 | MS16562-51 | 32 | 13 | 96906 | MS21333-105 | 14 | 12 |
| 96906 | MS16562-51 | 60 | 21 | 96906 | MS21333-105 | 21 | 22 |
| 96906 | MS16562-52 | 19 | 22 | 96906 | MS21333-105 | 27 | 23 |
| 96906 | MS16562-52 | 63 | 15 | 96906 | MS21333-107 | 21 | 14 |
| 96906 | MS16562-52 | 63 | 21 | 96906 | MS21333-107 | 22 | 22 |
| 96906 | MS16997-79 | 63 | 19 | 96906 | MS21333-107 | 23 | 19 |
| 96906 | MS17165-4578 | 6 | 7 | 96906 | MS21333-107 | 26 | 9 |
| 96906 | MS17166-4880 | 7 | 7 | 96906 | MS21333-107 | 27 | 44 |
| 96906 | MS17795-10 | 57 | 52 | 96906 | MS21333-107 | 92 | 4 |
| 96906 | MS17795-101 | 59 | 27 | 96906 | MS21333-118 | 14 | 7 |
| 96906 | MS17795-102 | 19 | 28 | 96906 | MS21333-121 | 14 | 1 |
| 96906 | MS17795-102 | 19 | 32 | 96906 | MS21333-121 | 57 | 19 |
| 96906 | MS17795-102 | 32 | 16 | 96906 | MS21333-18 | 48 | 65 |
| 96906 | MS17795-102 | 32 | 20 | 96906 | MS21333-39 | 59 | 6 |

NATIONAL STOCK NUMBER AND PART NUMBER INDEX

| FSCM | PART NUMBER | FIGURE NO. | ITEM NO. | FSCM | PART NUMBER | FIGURE NO. | ITEM NO. |
|-------|-------------|------------|----------|-------|-------------|------------|----------|
| 96906 | MS21333-39 | 62 | 13 | 96906 | MS27183-14 | 18 | 6 |
| 96906 | MS21333-59 | 94 | 2 | 96906 | MS27183-14 | 42 | 23 |
| 96906 | MS21333-63 | 48 | 56 | 96906 | MS27183-14 | 48 | 19 |
| 96906 | MS21333-63 | 56 | 7 | 96906 | MS27183-14 | 48 | 54 |
| 96906 | MS21333-76 | 15 | 9 | 96906 | MS27183-14 | 54 | 3 |
| 96906 | MS21333-97 | 14 | 17 | 96906 | MS27183-14 | 56 | 5 |
| 96906 | MS21333-98 | 50 | 6 | 96906 | MS27183-14 | 57 | 17 |
| 96906 | MS21334-26 | 29 | 4 | 96906 | MS27183-14 | 99 | 3 |
| 96906 | MS21334-28 | 34 | 17 | 96906 | MS27183-14 | 136 | 7 |
| 96906 | MS24395-12 | 23 | 30 | 96906 | MS27183-15 | 16 | 3 |
| 96906 | MS24395-12 | 42 | 18 | 96906 | MS27183-15 | 17 | 16 |
| 96906 | MS24396-4 | 21 | 30 | 96906 | MS27183-15 | 17 | 21 |
| 96906 | MS24522-11 | 48 | 39 | 96906 | MS27183-15 | 17 | 27 |
| 96906 | MS24522-11 | 48 | 48 | 96906 | MS27183-15 | 17 | 35 |
| 96906 | MS24522-11 | 48 | 60 | 96906 | MS27183-15 | 17 | 40 |
| 96906 | MS24522-5 | 48 | 51 | 96906 | MS27183-15 | 19 | 7 |
| 96906 | MS24532-2 | 15 | 37 | 96906 | MS27183-15 | 19 | 44 |
| 96906 | MS24629-47 | 1 | 1 | 96906 | MS27183-15 | 40 | 28 |
| 96906 | MS24665-132 | 57 | 37 | 96906 | MS27183-15 | 56 | 31 |
| 96906 | MS24665-132 | 57 | 49 | 96906 | MS27183-15 | 62 | 27 |
| 96906 | MS24665-132 | 60 | 2 | 96906 | MS27183-15 | 73 | 3 |
| 96906 | MS24665-132 | 62 | 5 | 96906 | MS27183-15 | 73 | 10 |
| 96906 | MS24665-283 | 18 | 14 | 96906 | MS27183-17 | 17 | 22 |
| 96906 | MS24665-283 | 19 | 12 | 96906 | MS27183-17 | 56 | 35 |
| 96906 | MS24665-283 | 57 | 1 | 96906 | MS27183-18 | 1 | 8 |
| 96906 | MS24665-283 | 58 | 7 | 96906 | MS27183-18 | 13 | 10 |
| 96906 | MS24665-283 | 59 | 1 | 96906 | MS27183-18 | 72 | 10 |
| 96906 | MS24665-283 | 59 | 17 | 96906 | MS27183-18 | 91 | 6 |
| 96906 | MS24665-283 | 62 | 15 | 96906 | MS27183-23 | 136 | 20 |
| 96906 | MS24665-287 | 57 | 24 | 96906 | MS27183-32 | 1 | 11 |
| 96906 | MS24665-287 | 58 | 10 | 96906 | MS27183-42 | 15 | 7 |
| 96906 | MS24665-353 | 32 | 1 | 96906 | MS27183-42 | 34 | 15 |
| 96906 | MS24665-353 | 51 | 3 | 96906 | MS27183-42 | 48 | 63 |
| 96906 | MS24665-355 | 5 | 45 | 96906 | MS27183-42 | 54 | 11 |
| 96906 | MS24665-357 | | | 96906 | MS27183-6 | 14 | 20 |
| 96906 | MS24665-357 | 62 | 19 | 96906 | MS27183-6 | 21 | 12 |
| 96906 | MS24665-359 | 59 | 23 | 96906 | MS27183-9 | 21 | 20 |
| 96906 | MS24665-362 | 45 | 54 | 96906 | MS27183-9 | 22 | 20 |
| 96906 | MS24665-625 | | | 96906 | MS27183-9 | 23 | 15 |
| 96906 | MS24665-625 | 36 | 16 | 96906 | MS27183-9 | 26 | 7 |
| 96906 | MS24665-626 | 38 | 20 | 96906 | MS27183-9 | 27 | 21 |
| 96906 | MS24665-627 | | | 96906 | MS27183-9 | 27 | 42 |
| 96906 | MS24665-628 | 45 | 39 | 96906 | MS27183-9 | 29 | 10 |
| 96906 | MS24665-753 | 45 | 45 | 96906 | MS28775-219 | 33 | 33 |
| 96906 | MS24679-5 | 15 | 1 | 96906 | MS28775-219 | 48 | 7 |
| 96906 | MS25036-108 | 14 | 32 | 96906 | MS28775-222 | 21 | 35 |
| 96906 | MS25036-112 | 14 | 29 | 96906 | MS28778-12 | 21 | 3 |
| 96906 | MS25036-112 | 14 | 31 | 96906 | MS28778-12 | 21 | 9 |
| 96906 | MS25036-113 | 14 | 30 | 96906 | MS28778-12 | 21 | 25 |
| 96906 | MS25036-133 | 13 | 28 | 96906 | MS28778-12 | 22 | 5 |
| 96906 | MS27142-2 | 14 | 23 | 96906 | MS28778-12 | 22 | 12 |
| 96906 | MS27142-2 | 14 | 37 | 96906 | MS28778-12 | 22 | 31 |
| 96906 | MS27144-1 | 14 | 26 | 96906 | MS28778-12 | 33 | 12 |
| 96906 | MS27145-1 | 14 | 27 | 96906 | MS28778-12 | 33 | 26 |
| 96906 | MS27183-10 | 4 | 10 | 96906 | MS28778-12 | 33 | 28 |
| 96906 | MS27183-10 | 14 | 4 | 96906 | MS28778-12 | 36 | 5 |
| 96906 | MS27183-10 | 14 | 10 | 96906 | MS28778-12 | 36 | 11 |
| 96906 | MS27183-10 | 14 | 15 | 96906 | MS28778-12 | 38 | 4 |
| 96906 | MS27183-10 | 17 | 3 | 96906 | MS28778-12 | 38 | 6 |
| 96906 | MS27183-10 | 17 | 12 | 96906 | MS28778-12 | 38 | 10 |
| 96906 | MS27183-10 | 18 | 5 | 96906 | MS28778-12 | 38 | 12 |
| 96906 | MS27183-10 | 18 | 11 | 96906 | MS28778-12 | 38 | 14 |
| 96906 | MS27183-10 | 20 | 10 | 96906 | MS28778-12 | 40 | 6 |
| 96906 | MS27183-10 | 72 | 4 | 96906 | MS28778-12 | 40 | 8 |
| 96906 | MS27183-10 | 112 | 13 | 96906 | MS28778-12 | 40 | 17 |
| 96906 | MS27183-11 | 17 | 8 | 96906 | MS28778-12 | 42 | 3 |
| 96906 | MS27183-11 | 29 | 2 | 96906 | MS28778-12 | 42 | 20 |
| 96906 | MS27183-11 | 50 | 4 | 96906 | MS28778-12 | 42 | 29 |
| 96906 | MS27183-12 | 13 | 9 | 96906 | MS28778-12 | 48 | 3 |
| 96906 | MS27183-12 | 54 | 17 | 96906 | MS28778-12 | 48 | 11 |
| 96906 | MS27183-12 | 91 | 16 | 96906 | MS28778-12 | 48 | 26 |
| 96906 | MS27183-13 | 3 | 5 | 96906 | MS28778-14 | 42 | 36 |
| 96906 | MS27183-13 | 3 | 9 | 96906 | MS28778-16 | 31 | 18 |
| 96906 | MS27183-13 | 3 | 16 | 96906 | MS28778-16 | 31 | 26 |
| 96906 | MS27183-13 | 19 | 3 | 96906 | MS28778-16 | 54 | 7 |
| 96906 | MS27183-13 | 91 | 12 | 96906 | MS28778-20 | 48 | 36 |
| 96906 | MS27183-14 | 2 | 3 | 96906 | MS28778-4 | 22 | 14 |
| 96906 | MS27183-14 | 5 | 25 | 96906 | MS28778-4 | 26 | 22 |
| 96906 | MS27183-14 | 11 | 3 | 96906 | MS28778-4 | 26 | 24 |
| 96906 | MS27183-14 | 13 | 19 | 96906 | MS28778-4 | 26 | 29 |

NATIONAL STOCK NUMBER AND PART NUMBER INDEX

| FSCM | PART NUMBER | FIGURE NO. | ITEM NO. | FSCM | PART NUMBER | FIGURE NO. | ITEM NO. |
|-------|---------------|------------|----------|-------|-------------|------------|----------|
| 96906 | MS28778-4 | 50 | 21 | 96906 | MS35338-44 | 18 | 4 |
| 96906 | MS28778-4 | 50 | 23 | 96906 | MS35338-44 | 18 | 10 |
| 96906 | MS28778-6 | 21 | 38 | 96906 | MS35338-44 | 18 | 21 |
| 96906 | MS28778-6 | 29 | 18 | 96906 | MS35338-44 | 18 | 34 |
| 96906 | MS28778-6 | 29 | 20 | 96906 | MS35338-44 | 20 | 2 |
| 96906 | MS28778-6 | 33 | 20 | 96906 | MS35338-44 | 20 | 5 |
| 96906 | MS28778-6 | 40 | 20 | 96906 | MS35338-44 | 20 | 9 |
| 96906 | MS28778-6 | 40 | 22 | 96906 | MS35338-44 | 27 | 59 |
| 96906 | MS28778-6 | 42 | 31 | 96906 | MS35338-44 | 31 | 6 |
| 96906 | MS28778-8 | | | 96906 | MS35338-44 | 50 | 3 |
| 96906 | MS28778-8 | | | 96906 | MS35338-44 | 50 | 25 |
| 96906 | MS28778-8 | 21 | 17 | 96906 | MS35338-44 | 56 | 19 |
| 96906 | MS28778-8 | 22 | 17 | 96906 | MS35338-44 | 57 | 22 |
| 96906 | MS28778-8 | 22 | 27 | 96906 | MS35338-44 | 58 | 2 |
| 96906 | MS28778-8 | 23 | 24 | 96906 | MS35338-44 | 58 | 21 |
| 96906 | MS28778-8 | 23 | 35 | 96906 | MS35338-44 | 59 | 4 |
| 96906 | MS28778-8 | 26 | 15 | 96906 | MS35338-44 | 61 | 2 |
| 96906 | MS28778-8 | 26 | 17 | 96906 | MS35338-44 | 61 | 6 |
| 96906 | MS28778-8 | 27 | 4 | 96906 | MS35338-44 | 61 | 13 |
| 96906 | MS28778-8 | 27 | 34 | 96906 | MS35338-44 | 62 | 11 |
| 96906 | MS28778-8 | 27 | 37 | 96906 | MS35338-44 | 63 | 2 |
| 96906 | MS28778-8 | 27 | 47 | 96906 | MS35338-44 | 72 | 3 |
| 96906 | MS28778-8 | 27 | 70 | 96906 | MS35338-44 | 92 | 2 |
| 96906 | MS28778-8 | 27 | 72 | 96906 | MS35338-45 | | |
| 96906 | MS28778-8 | 33 | 17 | 96906 | MS35338-45 | | |
| 96906 | MS28778-8 | 33 | 22 | 96906 | MS35338-45 | 3 | 4 |
| 96906 | MS28778-8 | 34 | 10 | 96906 | MS35338-45 | 3 | 8 |
| 96906 | MS28778-8 | 48 | 16 | 96906 | MS35338-45 | 3 | 15 |
| 96906 | MS28889-1 | 53 | 8 | 96906 | MS35338-45 | 5 | 18 |
| 96906 | MS3106R22-22P | 14 | 28 | 96906 | MS35338-45 | 8 | 2 |
| 96906 | MS35000-3 | 13 | 13 | 96906 | MS35338-45 | 18 | 39 |
| 96906 | MS35190-291 | 17 | 4 | 96906 | MS35338-45 | 19 | 2 |
| 96906 | MS35190-291 | 61 | 7 | 96906 | MS35338-45 | 29 | 22 |
| 96906 | MS35206-230 | 14 | 21 | 96906 | MS35338-45 | 32 | 11 |
| 96906 | MS35206-230 | 15 | 29 | 96906 | MS35338-45 | 54 | 16 |
| 96906 | MS35206-242 | 63 | 8 | 96906 | MS35338-45 | 57 | 6 |
| 96906 | MS35206-243 | 15 | 14 | 96906 | MS35338-45 | 57 | 11 |
| 96906 | MS35206-245 | | | 96906 | MS35338-45 | 65 | 2 |
| 96906 | MS35206-248 | 15 | 24 | 96906 | MS35338-45 | 91 | 15 |
| 96906 | MS35206-248 | 63 | 30 | 96906 | MS35338-45 | 91 | 20 |
| 96906 | MS35206-263 | 1 | 4 | 96906 | MS35338-45 | 91 | 30 |
| 96906 | MS35206-263 | 16 | 5 | 96906 | MS35338-45 | 101 | 3 |
| 96906 | MS35206-263 | 136 | 14 | 96906 | MS35338-46 | | |
| 96906 | MS35206-266 | 5 | 12 | 96906 | MS35338-46 | | |
| 96906 | MS35206-266 | 48 | 64 | 96906 | MS35338-46 | | |
| 96906 | MS35206-267 | 15 | 8 | 96906 | MS35338-46 | | |
| 96906 | MS35206-269 | 34 | 16 | 96906 | MS35338-46 | 2 | 2 |
| 96906 | MS35206-280 | 20 | 1 | 96906 | MS35338-46 | 5 | 2 |
| 96906 | MS35206-280 | 58 | 1 | 96906 | MS35338-46 | 5 | 24 |
| 96906 | MS35206-280 | 61 | 12 | 96906 | MS35338-46 | 6 | 9 |
| 96906 | MS35206-284 | 13 | 25 | 96906 | MS35338-46 | 11 | 2 |
| 96906 | MS35207-263 | 15 | 11 | 96906 | MS35338-46 | 13 | 18 |
| 96906 | MS35207-265 | 54 | 10 | 96906 | MS35338-46 | 16 | 2 |
| 96906 | MS35207-266 | 11 | 5 | 96906 | MS35338-46 | 16 | 13 |
| 96906 | MS35333-37 | 15 | 28 | 96906 | MS35338-46 | 17 | 15 |
| 96906 | MS35333-40 | 12 | 2 | 96906 | MS35338-46 | 17 | 20 |
| 96906 | MS35334-22 | 97 | 6 | 96906 | MS35338-46 | 17 | 26 |
| 96906 | MS35338-41 | 14 | 19 | 96906 | MS35338-46 | 17 | 34 |
| 96906 | MS35338-42 | 15 | 23 | 96906 | MS35338-46 | 17 | 39 |
| 96906 | MS35338-42 | 63 | 9 | 96906 | MS35338-46 | 18 | 18 |
| 96906 | MS35338-43 | 1 | 5 | 96906 | MS35338-46 | 19 | 6 |
| 96906 | MS35338-43 | 5 | 11 | 96906 | MS35338-46 | 19 | 43 |
| 96906 | MS35338-43 | 15 | 6 | 96906 | MS35338-46 | 31 | 9 |
| 96906 | MS35338-43 | 16 | 6 | 96906 | MS35338-46 | 32 | 5 |
| 96906 | MS35338-43 | 34 | 14 | 96906 | MS35338-46 | 33 | 30 |
| 96906 | MS35338-43 | 48 | 62 | 96906 | MS35338-46 | 34 | 3 |
| 96906 | MS35338-43 | 136 | 15 | 96906 | MS35338-46 | 35 | 44 |
| 96906 | MS35338-44 | | | 96906 | MS35338-46 | 40 | 24 |
| 96906 | MS35338-44 | 4 | 9 | 96906 | MS35338-46 | 40 | 27 |
| 96906 | MS35338-44 | 12 | 6 | 96906 | MS35338-46 | 42 | 22 |
| 96906 | MS35338-44 | 13 | 24 | 96906 | MS35338-46 | 42 | 38 |
| 96906 | MS35338-44 | 14 | 3 | 96906 | MS35338-46 | 48 | 5 |
| 96906 | MS35338-44 | 14 | 9 | 96906 | MS35338-46 | 48 | 18 |
| 96906 | MS35338-44 | 14 | 14 | 96906 | MS35338-46 | 48 | 53 |
| 96906 | MS35338-44 | 14 | 39 | 96906 | MS35338-46 | 49 | 2 |
| 96906 | MS35338-44 | 14 | 43 | 96906 | MS35338-46 | 51 | 12 |
| 96906 | MS35338-44 | 15 | 3 | 96906 | MS35338-46 | 51 | 15 |
| 96906 | MS35338-44 | 17 | 2 | 96906 | MS35338-46 | 53 | 6 |
| 96906 | MS35338-44 | 17 | 7 | 96906 | MS35338-46 | 54 | 2 |
| 96906 | MS35338-44 | 17 | 11 | 96906 | MS35338-46 | 56 | 4 |

NATIONAL STOCK NUMBER AND PART NUMBER INDEX

| FSCM | PART NUMBER | FIGURE NO. | ITEM NO. | FSCM | PART NUMBER | FIGURE NO. | ITEM NO. |
|-------|-------------|------------|----------|-------|--------------|------------|----------|
| 96906 | MS35338-46 | 56 | 30 | 96906 | MS35782-5 | 94 | 12 |
| 96906 | MS35338-46 | 57 | 16 | 96906 | MS35782-5 | 95 | 13 |
| 96906 | MS35338-46 | 62 | 26 | 96906 | MS35782-6 | 91 | 28 |
| 96906 | MS35338-46 | 73 | 2 | 96906 | MS35802-3 | 99 | 6 |
| 96906 | MS35338-46 | 73 | 9 | 96906 | MS35810-2 | 60 | 3 |
| 96906 | MS35338-46 | 91 | 11 | 96906 | MS35810-2 | 62 | 6 |
| 96906 | MS35338-46 | 94 | 7 | 96906 | MS35810-3 | 19 | 14 |
| 96906 | MS35338-46 | 94 | 20 | 96906 | MS35810-3 | 31 | 10 |
| 96906 | MS35338-46 | 112 | 12 | 96906 | MS35810-4 | 19 | 13 |
| 96906 | MS35338-46 | 136 | 6 | 96906 | MS35810-4 | 57 | 2 |
| 96906 | MS35338-47 | 31 | 21 | 96906 | MS35810-4 | 58 | 8 |
| 96906 | MS35338-47 | 48 | 30 | 96906 | MS35810-4 | 59 | 2 |
| 96906 | MS35338-48 | 33 | 2 | 96906 | MS35810-4 | 59 | 48 |
| 96906 | MS35338-48 | 44 | 2 | 96906 | MS35810-6 | 32 | 2 |
| 96906 | MS35338-48 | 65 | 8 | 96906 | MS35812-2 | 57 | 40 |
| 96906 | MS35338-48 | 91 | 5 | 96906 | MS35812-2 | 60 | 5 |
| 96906 | MS35338-51 | 1 | 14 | 96906 | MS35812-2 | 60 | 10 |
| 96906 | MS35338-51 | 45 | 33 | 96906 | MS35812-2 | 60 | 14 |
| 96906 | MS35338-8 | 112 | 8 | 96906 | MS35812-2 | 62 | 7 |
| 96906 | MS35340-44 | 21 | 11 | 96906 | MS35812-3 | 62 | 14 |
| 96906 | MS35340-44 | 21 | 19 | 96906 | MS35812-4 | 19 | 16 |
| 96906 | MS35340-44 | 22 | 19 | 96906 | MS35812-4 | 57 | 4 |
| 96906 | MS35340-44 | 23 | 14 | 96906 | MS35812-4 | 58 | 9 |
| 96906 | MS35340-44 | 26 | 6 | 96906 | MS35812-4 | 59 | 7 |
| 96906 | MS35340-44 | 27 | 6 | 96906 | MS35812-4 | 59 | 19 |
| 96906 | MS35340-44 | 27 | 20 | 96906 | MS35842-10 | 13 | 15 |
| 96906 | MS35340-44 | 27 | 29 | 96906 | MS35842-11 | 48 | 49 |
| 96906 | MS35340-44 | 27 | 41 | 96906 | MS35842-11 | 92 | 5 |
| 96906 | MS35340-44 | 29 | 9 | 96906 | MS35842-12 | 31 | 13 |
| 96906 | MS35340-46 | | | 96906 | MS35842-12 | 48 | 27 |
| 96906 | MS35340-46 | 21 | 40 | 96906 | MS35842-12 | 48 | 37 |
| 96906 | MS35340-46 | 40 | 14 | 96906 | MS35842-12 | 48 | 46 |
| 96906 | MS35340-46 | 53 | 2 | 96906 | MS35842-12 | 48 | 58 |
| 96906 | MS35340-47 | 21 | 33 | 96906 | MS35842-13 | 5 | 6 |
| 96906 | MS35340-47 | 25 | 2 | 96906 | MS35842-13 | 31 | 1 |
| 96906 | MS35340-48 | | | 96906 | MS35842-13 | 91 | 1 |
| 96906 | MS35340-48 | 4 | 2 | 96906 | MS35842-13 | 113 | 15 |
| 96906 | MS35340-48 | 23 | 37 | 96906 | MS35842-16 | 5 | 14 |
| 96906 | MS35340-48 | 45 | 51 | 96906 | MS39020-2 | 13 | 27 |
| 96906 | MS35340-48 | 56 | 34 | 96906 | MS39020-2 | 14 | 33 |
| 96906 | MS35340-48 | 72 | 8 | 96906 | MS39060-2 | 15 | 33 |
| 96906 | MS35340-48 | 73 | 13 | 96906 | MS39061-1 | 15 | 13 |
| 96906 | MS35340-48 | 93 | 2 | 96906 | MS39262-16 | 48 | 38 |
| 96906 | MS35340-51 | 136 | 18 | 96906 | MS39283-20A | 21 | |
| 96906 | MS35355-67 | 13 | 2 | 96906 | MS39286-24C | 33 | |
| 96906 | MS35425-41 | 13 | 8 | 96906 | MS39286-24C | 33 | |
| 96906 | MS35649-202 | 5 | 10 | 96906 | MS39294-16 | 42 | 39 |
| 96906 | MS35649-202 | 15 | 5 | 96906 | MS39294-16 | 48 | 6 |
| 96906 | MS35649-202 | 34 | 13 | 96906 | MS39321 | 29 | 7 |
| 96906 | MS35649-202 | 48 | 61 | 96906 | MS39321-C-12 | 23 | 3 |
| 96906 | MS35649-262 | 14 | 18 | 96906 | MS39321-C-12 | 36 | 9 |
| 96906 | MS35649-262 | 15 | 27 | 96906 | MS39321-C12 | 40 | 12 |
| 96906 | MS35649-282 | 15 | 22 | 96906 | MS39321-C12 | 42 | 13 |
| 96906 | MS35691-1 | 50 | 24 | 96906 | MS39321-C14 | 42 | 35 |
| 96906 | MS35691-1 | 58 | 16 | 96906 | MS39321-C8 | 23 | 12 |
| 96906 | MS35691-1 | 61 | 1 | 96906 | MS39321-D12 | 27 | 56 |
| 96906 | MS35691-1 | 61 | 5 | 96906 | MS39321-D6 | 56 | 16 |
| 96906 | MS35691-1 | 61 | 11 | 96906 | MS39321-N8 | 23 | 25 |
| 96906 | MS35691-13 | 57 | 3 | 96906 | MS39321-N8 | 33 | 16 |
| 96906 | MS35691-13 | 59 | 8 | 96906 | MS39321-R-12 | 27 | 27 |
| 96906 | MS35691-13 | 62 | 2 | 96906 | MS39321-R12 | 21 | 26 |
| 96906 | MS35691-13 | 62 | 17 | 96906 | MS39321-R12 | 21 | 27 |
| 96906 | MS35691-21 | 58 | 6 | 96906 | MS39321-T12 | 23 | 4 |
| 96906 | MS35691-21 | 59 | 20 | 96906 | MS39321-V8 | 21 | 31 |
| 96906 | MS35691-22 | 19 | 18 | 96906 | MS39321B4 | 50 | 11 |
| 96906 | MS35691-22 | 32 | 4 | 96906 | MS39321C8 | 27 | 63 |
| 96906 | MS35691-22 | 32 | 8 | 96906 | MS39321C8 | 34 | 25 |
| 96906 | MS35691-5 | 57 | 41 | 96906 | MS39321E8 | 27 | 18 |
| 96906 | MS35691-5 | 60 | 6 | 96906 | MS39321E8 | 27 | 57 |
| 96906 | MS35691-5 | 60 | 11 | 96906 | MS39321E8 | 34 | 7 |
| 96906 | MS35691-5 | 60 | 15 | 96906 | MS39321E8 | 34 | 21 |
| 96906 | MS35691-5 | 62 | 8 | 96906 | MS39321G12 | 21 | 8 |
| 96906 | MS35691-53 | 6 | 5 | 96906 | MS39321G12 | 22 | 30 |
| 96906 | MS35691-53 | 7 | 5 | 96906 | MS39321G12 | 33 | 25 |
| 96906 | MS35691-53 | 65 | 10 | 96906 | MS39321G12 | 36 | 4 |
| 96906 | MS35691-9 | 29 | 21 | 96906 | MS39321G12 | 38 | 3 |
| 96906 | MS35691-9 | 91 | 29 | 96906 | MS39321G12 | 38 | 11 |
| 96906 | MS35692-21 | 57 | 28 | 96906 | MS39321G12 | 42 | 19 |
| 96906 | MS35692-85 | 45 | 55 | 96906 | MS39321G12 | 48 | 2 |
| 96906 | MS35756-34 | 58 | 24 | 96906 | MS39321G12 | 48 | 25 |

NATIONAL STOCK NUMBER AND PART NUMBER INDEX

| FSCM | PART NUMBER | FIGURE NO. | ITEM NO. | FSCM | PART NUMBER | FIGURE NO. | ITEM NO. |
|-------|---------------|------------|----------|-------|-------------|------------|----------|
| 96906 | MS39321G4 | 26 | 23 | 96906 | MS51074-1 | 12 | 3 |
| 96906 | MS39321G4 | 26 | 28 | 96906 | MS51095-416 | 91 | 9 |
| 96906 | MS39321G4 | 50 | 22 | 96906 | MS51095-463 | 36 | 14 |
| 96906 | MS39321G6 | 29 | 19 | 96906 | MS51096-359 | 18 | 17 |
| 96906 | MS39321G6 | 40 | 21 | 96906 | MS51113-1 | 15 | 12 |
| 96906 | MS39321G8 | 23 | 23 | 96906 | MS51118-1 | 136 | 13 |
| 96906 | MS39321G8 | 27 | 3 | 96906 | MS51330-1 | 11 | 4 |
| 96906 | MS39321G8 | 33 | 21 | 96906 | MS51371-2 | 127 | 1 |
| 96906 | MS39321H12 | 40 | 5 | 96906 | MS51376-1 | 127 | 2 |
| 96906 | MS39321H12 | 48 | 10 | 96906 | MS51500A6 | 56 | 8 |
| 96906 | MS39321H8 | 22 | 16 | 96906 | MS51504A6 | 95 | 2 |
| 96906 | MS39321H8 | 27 | 36 | 96906 | MS51505A12 | 27 | 12 |
| 96906 | MS39321R12 | 22 | 2 | 96906 | MS51505A6 | 94 | 5 |
| 96906 | MS39321R12 | 22 | 29 | 96906 | MS51507A12 | 27 | 52 |
| 96906 | MS39321R12 | 22 | 9 | 96906 | MS51507A12 | 27 | 67 |
| 96906 | MS39321R12 | 23 | 29 | 96906 | MS51507A12 | 36 | 12 |
| 96906 | MS39321R12 | 27 | 10 | 96906 | MS51507A12 | 42 | 12 |
| 96906 | MS39321R12 | 27 | 26 | 96906 | MS51509-B12 | 27 | 14 |
| 96906 | MS39321R12 | 27 | 48 | 96906 | MS51509B12 | 40 | 10 |
| 96906 | MS39321R12 | 27 | 55 | 96906 | MS51509B8 | 27 | 39 |
| 96906 | MS39321R12 | 27 | 64 | 96906 | MS51509B8 | 34 | 23 |
| 96906 | MS39321R12 | 42 | 15 | 96906 | MS51534A8-4 | 26 | 2 |
| 96906 | MS39321R8 | 26 | 3 | 96906 | MS51860-53 | 50 | 17 |
| 96906 | MS39321R8 | 33 | 13 | 96906 | MS51953-10 | 48 | 73 |
| 96906 | MS39321V12 | 21 | 5 | 96906 | MS51963-103 | 53 | 9 |
| 96906 | MS39321V12 | 23 | 2 | 96906 | MS51967-14 | 23 | 36 |
| 96906 | MS39321V12 | 23 | 27 | 96906 | MS51967-14 | 44 | 1 |
| 96906 | MS39321V12 | 27 | 13 | 96906 | MS51967-14 | 45 | 50 |
| 96906 | MS39321V12 | 27 | 51 | 96906 | MS51967-14 | 56 | 32 |
| 96906 | MS39321V12 | 27 | 66 | 96906 | MS51967-14 | 72 | 7 |
| 96906 | MS39321V12 | 36 | 8 | 96906 | MS51967-14 | 73 | 12 |
| 96906 | MS39321V12 | 40 | 9 | 96906 | MS51967-14 | 91 | 4 |
| 96906 | MS39321V12 | 40 | 11 | 96906 | MS51967-14 | 93 | 1 |
| 96906 | MS39321V12 | 42 | 11 | 96906 | MS51967-2 | | |
| 96906 | MS39321V12 | 42 | 17 | 96906 | MS51967-2 | 4 | 8 |
| 96906 | MS39321V4 | 26 | 30 | 96906 | MS51967-2 | 12 | 5 |
| 96906 | MS39321V4 | 50 | 8 | 96906 | MS51967-2 | 13 | 23 |
| 96906 | MS39321V8 | 23 | 11 | 96906 | MS51967-2 | 14 | 2 |
| 96906 | MS39321V8 | 26 | 11 | 96906 | MS51967-2 | 14 | 8 |
| 96906 | MS39321V8 | 27 | 17 | 96906 | MS51967-2 | 14 | 13 |
| 96906 | MS39321V8 | 27 | 38 | 96906 | MS51967-2 | 14 | 38 |
| 96906 | MS39321V8 | 27 | 62 | 96906 | MS51967-2 | 15 | 2 |
| 96906 | MS39321V8 | 34 | 6 | 96906 | MS51967-2 | 17 | 1 |
| 96906 | MS39321V8 | 34 | 20 | 96906 | MS51967-2 | 18 | 9 |
| 96906 | MS39321V8 | 34 | 22 | 96906 | MS51967-2 | 18 | 20 |
| 96906 | MS39321V8 | 34 | 24 | 96906 | MS51967-2 | 18 | 33 |
| 96906 | MS39323-12-4 | | | 96906 | MS51967-2 | 21 | 10 |
| 96906 | MS39323-12-6 | 42 | 16 | 96906 | MS51967-2 | 21 | 18 |
| 96906 | MS39323-12-8 | 21 | 28 | 96906 | MS51967-2 | 23 | 13 |
| 96906 | MS39323-12-8 | 23 | 28 | 96906 | MS51967-2 | 26 | 5 |
| 96906 | MS39323-12-8 | 27 | 11 | 96906 | MS51967-2 | 27 | 19 |
| 96906 | MS39323-12-8 | 27 | 25 | 96906 | MS51967-2 | 27 | 28 |
| 96906 | MS39323-12-8 | 27 | 49 | 96906 | MS51967-2 | 27 | 40 |
| 96906 | MS39323-12-8 | 27 | 54 | 96906 | MS51967-2 | 29 | 1 |
| 96906 | MS39323-12-8 | 27 | 65 | 96906 | MS51967-2 | 29 | 8 |
| 96906 | MS39323-8-6 | 33 | 14 | 96906 | MS51967-2 | 34 | 2 |
| 96906 | MS39324-12-12 | 21 | 2 | 96906 | MS51967-2 | 50 | 2 |
| 96906 | MS39324-12-12 | 21 | 24 | 96906 | MS51967-2 | 51 | 10 |
| 96906 | MS39324-12-12 | 33 | 11 | 96906 | MS51967-2 | 56 | 18 |
| 96906 | MS39324-12-12 | 33 | 27 | 96906 | MS51967-2 | 57 | 21 |
| 96906 | MS39324-12-12 | 36 | 10 | 96906 | MS51967-2 | 59 | 3 |
| 96906 | MS39324-12-12 | 38 | 5 | 96906 | MS51967-2 | 62 | 10 |
| 96906 | MS39324-12-12 | 38 | 9 | 96906 | MS51967-2 | 92 | 1 |
| 96906 | MS39324-12-12 | 38 | 13 | 96906 | MS51967-23 | 45 | 35 |
| 96906 | MS39324-12-12 | 40 | 7 | 96906 | MS51967-23 | 136 | 17 |
| 96906 | MS39324-12-12 | 42 | 2 | 96906 | MS51967-5 | 3 | 3 |
| 96906 | MS39324-12-12 | 42 | 28 | 96906 | MS51967-5 | 3 | 14 |
| 96906 | MS39324-4-4 | 22 | 13 | 96906 | MS51967-5 | 5 | 17 |
| 96906 | MS39324-4-4 | 26 | 21 | 96906 | MS51967-5 | 57 | 5 |
| 96906 | MS39324-8-8 | | | 96906 | MS51967-5 | 57 | 10 |
| 96906 | MS39324-8-8 | 27 | 33 | 96906 | MS51967-5 | 91 | 14 |
| 96906 | MS39324-8-8 | 27 | 46 | 96906 | MS51967-6 | 58 | 18 |
| 96906 | MS39324-8-8 | 27 | 69 | 96906 | MS51967-8 | | |
| 96906 | MS39324-8-8 | 34 | 9 | 96906 | MS51967-8 | 5 | 1 |
| 96906 | MS39324-8-8 | 48 | 15 | 96906 | MS51967-8 | 5 | 23 |
| 96906 | MS45904-72 | 96 | 7 | 96906 | MS51967-8 | 13 | 17 |
| 96906 | MS49005-8 | 102 | 19 | 96906 | MS51967-8 | 17 | 14 |
| 96906 | MS500030-4 | 3 | 1 | 96906 | MS51967-8 | 17 | 19 |
| 96906 | MS51065-42-2 | 97 | 1 | 96906 | MS51967-8 | 17 | 25 |
| 96906 | MS51066-41-2 | 101 | 1 | 96906 | MS51967-8 | 17 | 31 |

NATIONAL STOCK NUMBER AND PART NUMBER INDEX

| FSCM | PART NUMBER | FIGURE NO. | ITEM NO. | FSCM | PART NUMBER | FIGURE NO. | ITEM NO. |
|-------|----------------|------------|----------|-----------|--------------|------------|----------|
| 96906 | MS51967-8 | 17 | 38 | 96906 | MS90725-6 | 12 | 7 |
| 96906 | MS51967-8 | 19 | 5 | 96906 | MS90725-6 | 14 | 40 |
| 96906 | MS51967-8 | 19 | 42 | 96906 | MS90725-6 | 14 | 42 |
| 96906 | MS51967-8 | 21 | 39 | 96906 | MS90725-6 | 17 | 6 |
| 96906 | MS51967-8 | 40 | 26 | 96906 | MS90725-6 | 17 | 10 |
| 96906 | MS51967-8 | 42 | 21 | 96906 | MS90725-6 | 18 | 12 |
| 96906 | MS51967-8 | 48 | 17 | 96906 | MS90725-6 | 21 | 13 |
| 96906 | MS51967-8 | 48 | 52 | 96906 | MS90725-6 | 21 | 21 |
| 96906 | MS51967-8 | 53 | 1 | 96906 | MS90725-6 | 27 | 30 |
| 96906 | MS51967-8 | 54 | 1 | 96906 | MS90725-6 | 34 | 4 |
| 96906 | MS51967-8 | 56 | 3 | 96906 | MS90725-6 | 50 | 5 |
| 96906 | MS51967-8 | 57 | 15 | 96906 | MS90725-6 | 56 | 20 |
| 96906 | MS51967-8 | 62 | 25 | 96906 | MS90725-6 | 61 | 3 |
| 96906 | MS51967-8 | 73 | 1 | 96906 | MS90725-6 | 62 | 12 |
| 96906 | MS51967-8 | 73 | 6 | 96906 | MS90725-6 | 63 | 1 |
| 96906 | MS51967-8 | 91 | 10 | 96906 | MS90725-6 | 72 | 1 |
| 96906 | MS51967-8 | 96 | 1 | 96906 | MS90725-6 | 92 | 3 |
| 96906 | MS51967-8 | 136 | 5 | 96906 | MS90725-62 | | |
| 96906 | MS51968-2 | | | 96906 | MS90725-62 | 17 | 29 |
| 96906 | MS51968-2 | 31 | 5 | 96906 | MS90725-62 | 17 | 36 |
| 96906 | MS51968-5 | 100 | 8 | 96906 | MS90725-62 | 21 | 41 |
| 96906 | MS51968-5 | 100 | 17 | 96906 | MS90725-62 | 33 | 29 |
| 96906 | MS51968-8 | | | 96906 | MS90725-62 | 42 | 37 |
| 96906 | MS51972-2 | 8 | 1 | 96906 | MS90725-62 | 48 | 4 |
| 96906 | MS51972-7 | 6 | 1 | 96906 | MS90725-62 | 49 | 1 |
| 96906 | MS51972-7 | 7 | 1 | 96906 | MS90725-62 | 51 | 11 |
| 96906 | MS51972-7 | 9 | 1 | 96906 | MS90725-62 | 54 | 4 |
| 96906 | MS521301B21604 | 114 | 2 | 96906 | MS90725-62 | 57 | 18 |
| 96906 | MS52471/5-6 | 57 | 27 | 96906 | MS90725-65 | 62 | 29 |
| 81349 | MS52525/2-12-1 | 36 | | 96906 | MS90725-66 | 112 | 5 |
| 81349 | MS52525/2-12-1 | 38 | | 96906 | MS90725-68 | 42 | 24 |
| 81349 | MS52525/2-12-1 | 40 | | 96906 | MS90725-69 | 51 | 14 |
| 96906 | MS53046-3 | 13 | 11 | 96906 | MS90725-70 | 112 | 6 |
| 96906 | MS53063-2 | 5 | 13 | 96906 | MS90725-73 | 40 | 23 |
| 96906 | MS75004-1 | 13 | 4 | 96906 | MS90725-8 | 14 | 5 |
| 96906 | MS75004-2 | 13 | 1 | 96906 | MS90725-8 | 14 | 11 |
| 96906 | MS75063-1 | 14 | 45 | 96906 | MS90725-8 | 14 | 16 |
| 96906 | MS9048-175 | 59 | 10 | 96906 | MS90725-8 | 27 | 58 |
| 96906 | MS90530-3 | 14 | 47 | 96906 | MS90725-8 | 58 | 15 |
| 96906 | MS90725-10 | 23 | 16 | 96906 | MS90725-8 | 59 | 5 |
| 96906 | MS90725-10 | 26 | 8 | 96906 | MS90725-88 | 48 | 29 |
| 96906 | MS90725-10 | 27 | 5 | 96906 | MS90725-88 | 97 | 5 |
| 96906 | MS90725-10 | 27 | 22 | 96906 | MS90726-1 | 18 | 7 |
| 96906 | MS90725-10 | 27 | 43 | MS90726-1 | 6 | 3 | |
| 96906 | MS90725-10 | 29 | 3 | 96906 | MS90726-167 | 9 | 3 |
| 96906 | MS90725-10 | 29 | 11 | 96906 | MS90726-6 | 12 | 1 |
| 96906 | MS90725-10 | 51 | 9 | 96906 | MS90727-113 | 56 | 33 |
| 96906 | MS90725-10 | 58 | 20 | 96906 | MS90727-187 | 45 | 32 |
| 96906 | MS90725-113 | 33 | 1 | 96906 | MS90727-189 | | |
| 96906 | MS90725-113 | 73 | 15 | 96906 | MS90727-87 | 25 | 1 |
| 96906 | MS90725-14 | | | 96926 | MS90728-110 | 65 | 7 |
| 96906 | MS90725-2 | 20 | 4 | 96906 | MS90728-114 | 23 | 38 |
| 96906 | MS90725-31 | 19 | 1 | 96906 | MS90728-114 | 56 | 36 |
| 96906 | MS90725-31 | 54 | 24 | 96906 | MS90728-114 | 72 | 12 |
| 96906 | MS90725-32 | | | 96906 | MS90728-114 | 73 | 14 |
| 96906 | MS90725-32 | 5 | 20 | 96906 | MS90728-120 | 45 | 52 |
| 96906 | MS90725-32 | 32 | 10 | 96906 | MS90728-128 | 44 | 3 |
| 96906 | MS90725-32 | 57 | 7 | 96906 | MS90728-13 | 18 | 36 |
| 96906 | MS90725-32 | 65 | 1 | 96906 | MS90728-13 | 22 | 21 |
| 96906 | MS90725-32 | 91 | 31 | 96906 | MS90728-13 | 22 | 21 |
| 96906 | MS90725-33 | 91 | 32 | 96906 | MS90728-13 | 50 | 26 |
| 96906 | MS90725-34 | 3 | 17 | 96906 | MS90728-191 | 1 | 15 |
| 96906 | MS90725-34 | 5 | 19 | 96906 | MS90728-30 | 56 | 42 |
| 96906 | MS90725-34 | 54 | 14 | 96906 | MS90728-30 | 91 | 19 |
| 96906 | MS90725-34 | 57 | 8 | 96906 | MS90728-317 | 1 | 10 |
| 96906 | MS90725-34 | 58 | 17 | 96906 | MS90728-33 | 101 | 2 |
| 96906 | MS90725-35 | 5 | 33 | 96906 | MS90728-34 | 3 | 7 |
| 96906 | MS90725-35 | 5 | 38 | 96906 | MS90728-38 | 18 | 38 |
| 96906 | MS90725-35 | 114 | 3 | 96906 | MS90728-38 | 108 | 17 |
| 96906 | MS90725-36 | 54 | 15 | 96906 | MS90728-42 | 107 | 9 |
| 96906 | MS90725-39 | 57 | 12 | 96906 | MS90728-61 | 101 | 13 |
| 96906 | MS90725-4 | 20 | 8 | 96906 | MS90728-62 | 94 | 8 |
| 96906 | MS90725-4 | 72 | 2 | 96906 | MS90728-63 | 5 | 3 |
| 96906 | MS90725-40 | 29 | 23 | 96906 | MS90728-63 | 91 | 13 |
| 96906 | MS90725-5 | 18 | 22 | 96906 | MS90728-63 | 101 | 5 |
| 96906 | MS90725-57 | 19 | 8 | 96906 | MS90728-86 | 31 | 20 |
| 96906 | MS90725-57 | 19 | 45 | 96906 | MS90728-87 | 21 | 32 |
| 96906 | MS90725-57 | 35 | 43 | 96906 | MS91531-3N28 | 63 | 12 |
| 96906 | MS90725-57 | 40 | 29 | 74400 | M13158 | 6 | 8 |
| 96906 | MS90725-57 | 53 | 5 | 74400 | M13158 | 7 | 8 |

NATIONAL STOCK NUMBER AND PART NUMBER INDEX

| FSCM | PART NUMBER | FIGURE NO. | ITEM NO. | FSCM | PART NUMBER | FIGURE NO. | ITEM NO. |
|-------|------------------|------------|----------|-------|----------------|------------|----------|
| 81349 | M13486 1-5-14AWG | 14 | 35 | 81349 | M52525/2-8-8 | 23 | |
| 81349 | M13486 1-7-12AWG | 14 | 34 | 81349 | M52525/2-8-8 | 23 | |
| 81349 | M13516-1-1 | 15 | 25 | 81349 | M52525/2-8-8 | 26 | |
| 74400 | M2875 | 6 | 6 | 81349 | M52525/2-8-8 | 27 | |
| 92863 | M2934-2 | 54 | 22 | 81349 | M52525/2-8-8 | 27 | |
| 92863 | M2936-2000-2 | 54 | 18 | 81349 | M52525/2-8-8 | 27 | |
| 92863 | M2937A5125 | 54 | 21 | 81349 | M52525/2-8-8 | 33 | 1 |
| 81349 | M52471/4-8 | 48 | 50 | 81349 | M52525/2-8-8 | 34 | |
| 81349 | M52471/5-12 | 21 | | 81349 | M52525/3-12-12 | 42 | |
| 81349 | M52471/5-12 | 22 | | 81349 | M52525/3-12-12 | 48 | |
| 81349 | M52471/5-12 | 36 | | 81349 | M52525/3-12-12 | 48 | |
| 81349 | M52471/5-12 | 369 | | 81349 | M52525/3-8-8 | 21 | |
| 81349 | M52471/5-12 | 38 | | 81349 | M52525/3-8-8 | 23 | |
| 81349 | M52471/5-12 | 40 | | 81349 | M52525/3-8-8 | 33 | |
| 81349 | M52471/5-12 | 40 | | 74400 | M5623 | 15 | 31 |
| 81349 | M52471/5-12 | 42 | | 18265 | NBX00-1747 | 5 | 35 |
| 81349 | M52471/5-12 | 42 | | 18265 | NYH00-0949 | 5 | 5 |
| 81349 | M52471/5-12 | 48 | | 03538 | N405P42C12 | 100 | 9 |
| 81349 | M52471/5-12 | 48 | | 03538 | N405P42C12 | 102 | 5 |
| 81349 | M52471/5-12 | 48 | | 03538 | N405P42C12 | 103 | 2 |
| 81349 | M52471/5-4 | 22 | | 03538 | N405P42C12 | 107 | 10 |
| 81349 | M52471/5-4 | 22 | | 03538 | N405P42C12 | 108 | 2 |
| 81349 | M52471/5-4 | 26 | | 03538 | N405P42C12 | 108 | 18 |
| 81349 | M52471/5-4 | 26 | | 03538 | N405P42C12 | 114 | 4 |
| 81349 | M52471/5-4 | 26 | | 03538 | N405P42C12 | 114 | 9 |
| 81349 | M52471/5-4 | 26 | | 18265 | P00-4999 | 5 | 31 |
| 81349 | M52471/5-4 | 26 | | 18265 | P00-4999 | 5 | 36 |
| 81349 | M52471/5-4 | 26 | | 18265 | P00-5000 | 5 | 34 |
| 81349 | M52471/5-4 | 50 | | 18265 | P00-5000 | 5 | 39 |
| 81349 | M52471/5-8 | 21 | | 18265 | P00-5320 | 5 | 32 |
| 81349 | M52471/5-8 | 21 | | 18265 | P00-5320 | 5 | 37 |
| 81349 | M52471/5-8 | 22 | | 18265 | P01-7365 | 5 | 42 |
| 81349 | M52471/5-8 | 23 | | 18265 | P01-7804 | 5 | 53 |
| 81349 | M52471/5-8 | 27 | | 18265 | P10-0791 | 5 | 50 |
| 81349 | M52471/5-8 | 27 | | 18265 | P10-0791 | 5 | 56 |
| 81349 | M52471/5-8 | 27 | | 18265 | P10-0793 | 5 | 51 |
| 81349 | M52471/5-8 | 27 | | 18265 | P10-0808 | 5 | 49 |
| 81349 | M52471/5-8 | 33 | | 18265 | P10-0895 | 5 | 55 |
| 81349 | M52471/5-8 | 34 | | 18265 | P10-5609 | 5 | 15 |
| 81349 | M52471/5-8 | 40 | 15 | 18265 | P10-5740 | 5 | 48 |
| 81349 | M52471/5-8 | 48 | | 18265 | P10-9062 | 5 | 43 |
| 81349 | M52525/1-12-12 | 21 | | 18265 | P10-9063 | 5 | 46 |
| 81349 | M52525/1-12-12 | 22 | | 18265 | P10-9194 | 5 | 41 |
| 81349 | M52525/1-12-12 | 36 | | 18265 | P11-0875 | 5 | 57 |
| 81349 | M52525/1-12-12 | 36 | | 18265 | P11-7433 | 5 | 44 |
| 81349 | M52525/1-12-12 | 35 | | 18265 | P11-9371 | 5 | 47 |
| 81349 | M52525/1-12-12 | 40 | | 18265 | P12-4297 | 5 | 58 |
| 81349 | M52525/1-12-12 | 40 | | 18265 | P12-7281 | 5 | 52 |
| 81349 | M52525/1-12-12 | 42 | | 18265 | P12-7922 | 5 | 16 |
| 81349 | M52525/1-12-12 | 42 | | 18265 | P12-7923 | 5 | 8 |
| 81349 | M52525/1-12-12 | 42 | | 18265 | P20-0585 | 4 | 5 |
| 81349 | M52525/1-12-12 | 48 | | 18265 | P20-0586 | 4 | 4 |
| 81349 | M52525/1-12-12 | 48 | | 61112 | QK-1104-554 | 18 | 23 |
| 81349 | M52525/1-12-12 | 48 | | 61112 | QS2-1TC | 18 | 32 |
| 81349 | M52525/1-12-12 | 48 | | 57773 | Q13134 | 15 | 19 |
| 81349 | M52525/1-6-6 | 29 | | 81343 | SAE514AF19 | 22 | 28 |
| 81349 | M52525/1-6-6 | 56 | | 81343 | SAE514F10C | 26 | 12 |
| 81349 | M52525/1-6-6 | 56 | | 81343 | SAE514F12B | 21 | 16 |
| 81349 | M52525/1-8-8 | 21 | | 81343 | SAE514F12B | 26 | 14 |
| 81349 | M52525/1-8-8 | 21 | | 18265 | STG12-0141 | 5 | 40 |
| 81349 | M52525/1-8-8 | 22 | | 72210 | S18565 | 67 | 14 |
| 81349 | M52525/1-8-8 | 22 | | 44218 | S7-65 | 48 | 20 |
| 81349 | M52525/1-8-8 | 23 | | 09990 | VCPD6B11H | 29 | 24 |
| 81349 | M52525/1-8-8 | 23 | | 92867 | 01-006400 | 57 | 14 |
| 81349 | M52525/1-8-8 | 23 | | 87373 | 0588-16-16 | 31 | 17 |
| 81349 | M52525/1-8-8 | 23 | | 45681 | 0688-16-16 | 31 | 19 |
| 81349 | M52525/1-8-8 | 27 | | 81130 | 100 | | |
| 81349 | M52525/1-8-8 | 27 | | 72582 | 100014 | 100 | 18 |
| 81349 | M52525/1-8-8 | 27 | | 96906 | 1001RC2CL | | |
| 81349 | M52525/1-8-8 | 27 | | 72582 | 103321 | 95 | 5 |
| 81349 | M52525/1-8-8 | 33 | | 72582 | 103321 | 100 | 3 |
| 81349 | M52525/1-8-8 | 33 | | 72582 | 103321 | 100 | 6 |
| 81349 | M52525/1-8-8 | 34 | | 72582 | 103321 | 100 | 15 |
| 81349 | M52525/1-8-8 | 34 | | 72582 | 103321 | 101 | 6 |
| 81349 | M52525/16-16 | 33 | 31 | 72582 | 103321 | 101 | 14 |
| 81349 | M52525/16-24 | 33 | 3 | 72582 | 103321 | 102 | 12 |
| 81349 | M52525/2-12-12 | 36 | | 72582 | 103321 | 102 | 17 |
| 81349 | M52525/2-8-8 | 22 | | 72582 | 103341 | 112 | 9 |
| 81349 | M52525/2-8-8 | 23 | | 72582 | 103341 | 112 | 20 |
| 81349 | M52525/2-8-8 | 23 | | 72582 | 103647 | 114 | 7 |

NATIONAL STOCK NUMBER AND PART NUMBER INDEX

| FSCM | PART NUMBER | FIGURE NO. | ITEM NO. | FSCM | PART NUMBER | FIGURE NO. | ITEM NO. |
|-------|---------------|------------|----------|-------|----------------|------------|----------|
| 72582 | 103709 | 108 | 7 | 97403 | 13212E4508 | 45 | 22 |
| 19728 | 103804 | 9 | 12 | 97403 | 13212E4720 | 18 | 40 |
| 19728 | 103808 | 9 | 13 | 97403 | 13212E5408 | 72 | 11 |
| 72915 | 103878 | 94 | 17 | 97403 | 13212E5559 | 13 | 26 |
| 72915 | 103878 | 99 | 21 | 97403 | 13212E6134 | 3 | 6 |
| 72915 | 103878 | 112 | 26 | 97403 | 13212E6147 | 31 | 2 |
| 02697 | 104X14H | 29 | 30 | 97403 | 13212E6147 | 31 | 4 |
| 19728 | 104601 | 9 | 14 | 97403 | 13212E6147 | 31 | 14 |
| 07031 | 104803 | 9 | 6 | 97403 | 13212E6147 | 31 | 15 |
| 45681 | 105X8H | 29 | 27 | 97403 | 13212E6147 | 31 | 16 |
| 97153 | 107-208 | 23 | 39 | 97403 | 13212E6147-10 | 48 | 28 |
| 72582 | 108608 | 102 | 16 | 97403 | 13212E6158-94 | 19 | 15 |
| 76260 | 114-6114 | 77 | 6 | 97403 | 13212E6164-35 | 29 | 13 |
| 76260 | 114-7207 | 79 | 6 | 97403 | 13212E6164-36 | 29 | 5 |
| 77873 | 114-7207 | 78 | 6 | 97403 | 13212E6164-38 | 29 | 6 |
| 19207 | 11602713 | 14 | 41 | 97403 | 13212E6191 | 23 | 22 |
| 19207 | 11631857 | 96 | 10 | 97403 | 13212E6193 | 31 | 7 |
| 19206 | 11978163 | 29 | 17 | 97403 | 13212E6272 | 48 | 44 |
| 19206 | 11978163 | 33 | 19 | 97403 | 13212E6743 | 33 | 7 |
| 19206 | 11978163 | 40 | 19 | 97403 | 13218E0125-6 | 48 | 66 |
| 19206 | 11978163 | 42 | 30 | 97403 | 13218E0159 | 26 | 4 |
| 86768 | 12-764-1 | 64 | 7 | 97403 | 13218E0600-110 | 48 | 45 |
| 86768 | 12-764-4 | 64 | 5 | 97403 | 13220E5410 | 16 | 11 |
| 05643 | 12N01 | | | 97403 | 13220E5668 | 1 | 7 |
| 72582 | 122366 | 99 | 8 | 97403 | 13220E8775 | 48 | 43 |
| 11743 | 123221 | 94 | 6 | 97403 | 13220E8776 | 48 | 40 |
| 11743 | 123221 | 95 | 4 | 81336 | 1374057 | 108 | 16 |
| 97403 | 13206E4482 | 136 | 19 | 53477 | 1449 | 127 | 3 |
| 97403 | 13212E0118-23 | 48 | 72 | 72582 | 1503536 | 94 | 11 |
| 97403 | 13212E0157 | 33 | 10 | 72582 | 1503536 | 95 | 10 |
| 97403 | 13212E0157 | 33 | 18 | 72582 | 1503538 | 95 | 18 |
| 97403 | 13212E0157 | 56 | 13 | 72582 | 1503541 | 95 | 15 |
| 97403 | 13212E0158-6 | 33 | 15 | 92867 | 15177400 | 18 | 16 |
| 97403 | 13212E0241 | 32 | 7 | 92867 | 15179200 | 57 | 13 |
| 97403 | 13212E3798 | 136 | 22 | 92867 | 15298701 | 57 | 26 |
| 97403 | 13212E3901 | 45 | 19 | 33457 | 153518S | 49 | 9 |
| 97403 | 13212E3906 | 27 | 60 | 33457 | 153520S | 49 | 10 |
| 97403 | 13212E3911 | 91 | 3 | 72582 | 1595655 | 95 | 11 |
| 97403 | 13212E3977-8 | 32 | 6 | 78947 | 160403 | 15 | 16 |
| 97403 | 13212E4138 | 14 | 24 | 10001 | 1611208PC106 | 16 | 8 |
| 97403 | 13212E4138-2 | 14 | 25 | 78947 | 161467 | 15 | 15 |
| 97403 | 13212E4146 | 33 | 9 | 45681 | 1656-647120 | 29 | 25 |
| 97403 | 13212E4146 | 65 | 4 | 45681 | 1662-655389 | 29 | 33 |
| 97403 | 13212E4157-3 | 48 | 12 | 12603 | 17C620 | 108 | 19 |
| 97403 | 13212E4158 | 56 | 26 | 45681 | 17T3-16-12 | 42 | 40 |
| 97403 | 13212E4159-5 | 26 | 18 | 45681 | 17T3-20-16 | 31 | 23 |
| 97403 | 13212E4160 | 27 | 16 | 33457 | 173368S | 49 | 7 |
| 97403 | 13212E4160-8 | 26 | 13 | 72582 | 178551 | 96 | 2 |
| 97403 | 13212E4199 | 91 | 21 | 72582 | 178551 | 96 | 12 |
| 97403 | 13212E4202 | 32 | 3 | 72582 | 178551 | 97 | 3 |
| 97403 | 13212E4203 | 60 | 8 | 72582 | 180129 | 95 | 6 |
| 97403 | 13212E4211-1 | 23 | 18 | 72582 | 181350 | 100 | 10 |
| 97403 | 13212E4211-3 | 22 | 23 | 24617 | 186282 | 100 | 2 |
| 97403 | 13212E4211-4 | 58 | 13 | 24617 | 186282 | 101 | 12 |
| 97403 | 13212E4243 | 56 | 27 | 72582 | 186289 | 100 | 5 |
| 97403 | 13212E4258 | 58 | 12 | 72582 | 186618 | 102 | 4 |
| 97403 | 13212E4328 | 13 | 14 | 72582 | 186619 | 102 | 11 |
| 97403 | 13212E4328 | 42 | 6 | 72582 | 186625 | 102 | 3 |
| 97403 | 13212E4329 | 42 | 7 | 72582 | 186625 | 103 | 1 |
| 97403 | 13212E4334 | 42 | 10 | 72582 | 189691 | 103 | 5 |
| 97403 | 13212E4347 | 32 | 18 | 01276 | 190263-4S | 26 | |
| 97403 | 13212E4349 | 32 | 17 | 01276 | 190263-4S | 26 | |
| 97403 | 13212E4351 | 40 | 30 | 01276 | 190287-4S | 22 | |
| 97403 | 13212E4358 | 38 | 8 | 01276 | 190287-4S | 22 | |
| 97403 | 13212E4359 | 38 | 7 | 24617 | 191407 | 63 | 31 |
| 97403 | 13212E4373 | 22 | 1 | 16764 | 1956191 | 15 | 20 |
| 97403 | 13212E4394 | 23 | 5 | 76260 | 2A-22486-1 | 79 | 1 |
| 97403 | 13212E4400 | 57 | 39 | 76260 | 2A22314-1 | 77 | 1 |
| 97403 | 13212E4400 | 60 | 9 | 76260 | 2A22485-1 | 78 | 1 |
| 97403 | 13212E4403 | 7 | 4 | 30780 | 20-16F5XS | 48 | 35 |
| 97403 | 13212E4413 | 60 | 12 | 70434 | 201FB45 | 48 | 33 |
| 97403 | 13212E4433 | 1 | 3 | 00736 | 202243 | 56 | 1 |
| 97403 | 13212E4433 | 15 | 34 | 72582 | 2140049 | 108 | 11 |
| 97403 | 13212E4438 | 18 | 2 | 12603 | 23E10 | 6 | 2 |
| 97403 | 13212E4460 | 34 | 8 | 12603 | 23E10 | 7 | 2 |
| 97403 | 13212E4461 | 19 | 17 | 12603 | 23E10 | 9 | 2 |
| 97403 | 13212E4495 | 17 | 37 | 12603 | 23E10 | 65 | 11 |
| 97403 | 13212E4495 | 45 | 6 | 27007 | 24305LAZ | 74 | 4 |
| 97403 | 13212E4502 | 45 | 41 | 87373 | 2503-12-16 | 31 | 25 |
| 97403 | 13212E4508 | 45 | 9 | 94756 | 25052-107 | 112 | 11 |

NATIONAL STOCK NUMBER AND PART NUMBER INDEX

| FSCM | PART NUMBER | FIGURE NO. | ITEM NO. | FSCM | PART NUMBER | FIGURE NO. | ITEM NO. |
|-------|-----------------|------------|----------|-------|-------------|------------|----------|
| 03924 | 2522-20 | 21 | 34 | 72582 | 5122623 | 112 | 15 |
| 33457 | 253312S | 49 | 6 | 72582 | 5123247 | 102 | 21 |
| 15434 | 254098 | 49 | 4 | 72582 | 5124405 | 112 | 4 |
| 33457 | 254192S | 49 | 11 | 72582 | 5126868 | 101 | 15 |
| 02692 | 25704-281291-10 | 48 | 41 | 72582 | 5127693 | 96 | 5 |
| 02692 | 25704-281291-10 | 54 | 9 | 72582 | 5128139 | 102 | 7 |
| 12603 | 26E12 | 135 | 13 | 72582 | 5129707 | 108 | 23 |
| 72582 | 272855 | 108 | 22 | 72582 | 5129726 | 108 | 14 |
| 72582 | 273163 | 113 | 17 | 72582 | 5130140 | 92 | 7 |
| 72582 | 273436 | 112 | 19 | 72582 | 5130283 | 112 | 27 |
| 72582 | 273436 | 112 | 21 | 72582 | 5130995 | 98 | 3 |
| 97153 | 274-58 | 23 | 33 | 72582 | 5131913 | 113 | 18 |
| 01276 | 2766-12 | 48 | | 72582 | 5131967 | 98 | 1 |
| 86768 | 3-2461-4 | 64 | 6 | 72582 | 5134456 | 99 | 18 |
| 80523 | 3SNL188A78 | 59 | 9 | 72582 | 5134477 | 99 | 19 |
| 26786 | 30848B | 3 | 2 | 72582 | 5134908 | 99 | 22 |
| 72582 | 3146695 | 102 | 15 | 72582 | 5136232 | 95 | 1 |
| 76260 | 3544J | 77 | 2 | 72582 | 5136303 | 94 | 21 |
| 76260 | 3562J | 78 | 2 | 72582 | 5136320 | 108 | 12 |
| 76260 | 3562J | 79 | 2 | 72582 | 5136331 | 94 | 1 |
| 91044 | 39116-065 | 3 | 10 | 72582 | 5136439 | 100 | 4 |
| 71044 | 39117-087 | 3 | 11 | 72582 | 5136445 | 100 | 19 |
| 70434 | 4GAB2MB2UFB018 | 5 | 9 | 72582 | 5136620 | 101 | 9 |
| 45681 | 4WETX-S | 50 | 7 | 72582 | 5136623 | 100 | 13 |
| 45681 | 4WETXS | 26 | 31 | 72582 | 5136653 | 100 | 12 |
| 77640 | 404453 | 65 | 6 | 72582 | 5136654 | 100 | 1 |
| 71951 | 41201 | 10 | 3 | 72582 | 5136712 | 97 | 7 |
| 76260 | 42-22314-1 | 77 | 4 | 72582 | 5136886 | 101 | 8 |
| 76260 | 42-22485-1 | 78 | 4 | 72582 | 5137321 | 94 | 3 |
| 76260 | 42-22486-1 | 79 | 4 | 72582 | 5137548 | 100 | 11 |
| 71044 | 42235-007 | 3 | 13 | 72582 | 513827 | 114 | 5 |
| 71044 | 42235-008 | 3 | 12 | 72582 | 5139928 | 100 | 7 |
| 41625 | 43B100 | 62 | 9 | 72582 | 5143836 | 112 | 16 |
| 27315 | 44Q214D1 | 48 | 47 | 72582 | 5144686 | 103 | 3 |
| 27315 | 44Q214D1 | 48 | 59 | 72582 | 5145014 | 102 | 20 |
| 72582 | 446597 | 114 | 8 | 72582 | 5145904 | 101 | 4 |
| 72582 | 450865 | 99 | 17 | 72582 | 5146248 | 107 | 4 |
| 72582 | 454907 | 96 | 11 | 72582 | 5146341 | 108 | 3 |
| 72582 | 455537 | 100 | 14 | 72582 | 5150193 | 108 | 9 |
| 30076 | 46944 | 108 | 13 | 72582 | 5150829 | 107 | 11 |
| 01276 | 4721-4-4 | 26 | | 72582 | 5154216 | 108 | 10 |
| 01276 | 4721-4-4 | 26 | | 72582 | 5154538 | 99 | 11 |
| 01276 | 4721-4-4 | 50 | | 72582 | 5157244 | 112 | 7 |
| 01276 | 4721S | 22 | | 72582 | 5161003 | 108 | 5 |
| 81263 | 4812 | 15 | 21 | 72582 | 5164294 | 101 | 7 |
| 86768 | 5-2264-3 | 64 | 4 | 72582 | 5166265 | 108 | 15 |
| 91561 | 50001-012-0010 | 55 | 11 | 72582 | 5174091 | 96 | 4 |
| 91561 | 50001-116-0010 | 55 | 10 | 72582 | 5174971 | 108 | 4 |
| 49234 | 5005-15 | 54 | 26 | 72582 | 5174973 | 108 | 8 |
| 57733 | 508D156 | 15 | 36 | 72582 | 5178895 | 100 | 16 |
| 57733 | 508E | 15 | 35 | 73342 | 5178994 | 106 | 1 |
| 57733 | 508T | 15 | 18 | 72582 | 5179976 | 96 | 9 |
| 72582 | 5100800 | 99 | 4 | 72582 | 5182977 | 112 | 25 |
| 72582 | 5108944 | 102 | 10 | 72582 | 5184301 | 102 | 9 |
| 72582 | 5111904 | 112 | 22 | 72582 | 5184530 | 108 | 6 |
| 72582 | 5113825 | 107 | 6 | 72582 | 5187308 | 99 | 2 |
| 72582 | 5114124 | 112 | 17 | 72582 | 5187309 | 99 | 9 |
| 72582 | 5114727 | 112 | 18 | 72582 | 5187310 | 99 | 10 |
| 72582 | 5114974 | 112 | 14 | 72582 | 5187908 | 96 | 8 |
| 72582 | 5116092 | 102 | 14 | 72582 | 5193829 | 94 | 13 |
| 72582 | 5116242 | 102 | 18 | 72582 | 5196054 | 112 | 10 |
| 72582 | 5116357 | 114 | 6 | 19207 | 5294507 | 9 | 8 |
| 72582 | 5116391 | 107 | 13 | 19207 | 5381088 | 15 | 32 |
| 72582 | 5116409 | 102 | 13 | 72582 | 5570480 | 99 | 15 |
| 72582 | 5116445 | 112 | 24 | 72582 | 5570480 | 99 | 20 |
| 72582 | 5116457 | 112 | 23 | 72582 | 5571024 | 99 | 7 |
| 72582 | 5116477 | 101 | 11 | 72582 | 5574008 | 99 | 16 |
| 24617 | 5118219 | 108 | 1 | 72582 | 5574118 | 94 | 10 |
| 72582 | 5118896 | 95 | 7 | 72582 | 5574125 | 94 | 15 |
| 72582 | 5119251 | 102 | 2 | 72582 | 5574126 | 94 | 14 |
| 72582 | 5119425 | 102 | 8 | 72582 | 5574161 | 94 | 16 |
| 72582 | 5119426 | 102 | 6 | 72582 | 5576855 | 95 | 19 |
| 72582 | 5120098 | 107 | 5 | 72582 | 5577342 | 95 | 8 |
| 72582 | 5120740 | 99 | 13 | 91561 | 558-45 | 55 | 15 |
| 72582 | 5121051 | 107 | 8 | 24617 | 5652656 | 14 | 46 |
| 72582 | 5121052 | 107 | 12 | 97153 | 57-325 | 23 | 31 |
| 72582 | 5121058 | 107 | 7 | 19207 | 583708 | 13 | 3 |
| 72582 | 5121070 | 97 | 4 | 19207 | 583708 | 13 | 6 |
| 72582 | 5121205 | 99 | 5 | 45681 | 592530 | 29 | 32 |
| 72582 | 5122195 | 112 | 3 | 73331 | 5939723 | 9 | 9 |

NATIONAL STOCK NUMBER AND PART NUMBER INDEX

| FSCM | PART NUMBER | FIGURE NO. | ITEM NO. | FSCM | PART NUMBER | FIGURE NO. | ITEM NO. |
|-------|-------------|------------|----------|-------|-------------|------------|----------|
| 72635 | 6-290RED | 10 | 1 | 09990 | 647195 | 29 | 26 |
| K5614 | 6-6FTXS | 94 | 4 | 91561 | 6504-083 | 55 | 4 |
| K5614 | 6-6FTXS | 95 | 3 | 93061 | 66C-3-2 | 15 | 17 |
| 76260 | 6-6061 | 77 | 5 | 91561 | 6706-105 | 55 | 6 |
| 77873 | 6-7022 | 78 | 5 | 93061 | 68C2-2 | 48 | 70 |
| 77873 | 6-7022 | 79 | 5 | 91561 | 6903-013 | 55 | 1 |
| 30780 | 6HBTXS | 56 | 17 | 57733 | 750031 | 1 | 6 |
| 45681 | 6P50NS | 21 | 37 | 57733 | 750031 | 16 | 7 |
| 45681 | 6V6XS | 48 | 14 | 57733 | 750031 | 136 | 16 |
| 77820 | 60-40736-24 | 13 | 30 | 57733 | 752007 | 17 | 5 |
| 92867 | 6100C23-627 | 57 | 9 | 24617 | 7526020 | 11 | 6 |
| 14892 | 610805 | 25 | 3 | 30780 | 8-10C5BXS | 26 | 16 |
| 45681 | 612652 | 29 | 28 | 73842 | 821243 | 127 | 6 |
| 91561 | 6211-031 | 55 | 2 | 33457 | 8265S | 49 | 5 |
| 91561 | 6211-032 | 55 | 7 | 97153 | 84-24 | 23 | 32 |
| 91561 | 6211-035 | 55 | 12 | 19207 | 8741644 | 8 | 4 |
| 91561 | 6211-036 | 55 | 14 | 19207 | 8747987 | 9 | 11 |
| 91561 | 6212-013 | 55 | 16 | 19207 | 8747988 | 9 | 5 |
| 91561 | 6212-014-1 | 55 | 5 | 11083 | 9L8868 | 50 | 20 |
| 41625 | 63B106 | 62 | 23 | 01276 | 900729-9 | 48 | 21 |
| 41625 | 63B70 | 62 | 24 | 01276 | 900729-9 | 48 | 42 |
| 91561 | 6301-032 | 55 | 17 | 19315 | 901700K1 | 96 | 6 |
| 91561 | 6302-018 | 55 | 3 | 23379 | 9024-018 | 10 | 2 |
| 91561 | 6303-030 | 55 | 9 | 89326 | 9048-3D | 14 | 44 |
| 91561 | 6307-043 | 55 | 8 | 72582 | 905619 | 101 | 10 |
| 45681 | 636226 | 29 | 29 | 96906 | 90726-167 | 7 | 3 |
| 70436 | 64-032-244 | 18 | 8 | 39428 | 91151A | 62 | 28 |
| 91561 | 6407-070 | 55 | 13 | 18745 | 921117 | 31 | 22 |
| 72582 | 6435007 | 95 | 14 | 18745 | 921117 | 48 | 31 |
| 70040 | 6435046 | 95 | 9 | 12204 | 930295 | 13 | 5 |
| 72582 | 6435047 | 95 | 17 | 76260 | 9366J | 77 | 3 |
| 72582 | 6435048 | 95 | 12 | 76260 | 9380J | 78 | 3 |
| 72582 | 6436146 | 94 | 9 | 77873 | 9380J | 79 | 3 |
| 72582 | 6436254 | 94 | 18 | 16764 | 9413509 | 98 | 6 |
| 72582 | 6437298 | 99 | 14 | 72582 | 9414285 | 108 | 20 |
| 45681 | 647193 | 29 | 31 | 24617 | 9421427 | 98 | 7 |

By Order of the Secretary of the Army:

E. C. MEYER
General, United States Army
Chief of Staff

Official:

ROBERT M. JOYCE
Major General, United States Army
The Adjutant General

DISTRIBUTION

To be distributed in accordance with DA Form 12-25A, Organizational Maintenance Requirements for Truck, Forklift, Rough Terrain.

☆U.S. GOVERNMENT PRINTING OFFICE: 1982- 854002/153

RECOMMENDED CHANGES TO EQUIPMENT TECHNICAL PUBLICATIONS



THEN... JOT DOWN THE DOPE ABOUT IT ON THIS FORM. CAREFULLY TEAR IT OUT. FOLD IT AND DROP IT IN THE MAIL!

SOMETHING WRONG WITH THIS PUBLICATION?

FROM: (PRINT YOUR UNIT'S COMPLETE ADDRESS)

DATE SENT

PUBLICATION NUMBER

TM 10-3930-634-20P

PUBLICATION DATE

26 Nov 82

PUBLICATION TITLE

Forklift Truck MHE 230

BE EXACT. PIN-POINT WHERE IT IS

| PAGE NO | PARA-GRAPH | FIGURE NO | TABLE NO |
|---------|------------|-----------|----------|
| 8 | | 2 | |
| 10 | | | 5 |

IN THIS SPACE TELL WHAT IS WRONG AND WHAT SHOULD BE DONE ABOUT IT:

Item 10. Change illustration. Reason: Ground wire not shown.

Item 3. The NSN and P/N are not listed on the AMDF nor the NCRL. Request correct NSN and P/N be furnished.

SAMPLE

PRINTED NAME, GRADE OR TITLE AND TELEPHONE NUMBER

JOHN SMITH, CPT, Autovon 123-4554

SIGN HERE

John Smith

DA FORM 2028-2
1 JUL 79

PREVIOUS EDITIONS ARE OBSOLETE.

P.S. --IF YOUR OUTFIT WANTS TO KNOW ABOUT YOUR RECOMMENDATION MAKE A CARBON COPY OF THIS AND GIVE IT TO YOUR HEADQUARTERS

FILL IN YOUR
UNIT'S ADDRESS

FOLD BACK

DEPARTMENT OF THE ARMY

POSTAGE AND FEES PAID
DEPARTMENT OF THE ARMY
DOD 314



OFFICIAL BUSINESS
PENALTY FOR PRIVATE USE \$300

Commander:
U.S. Army Tank Automotive Command
Attn: DRSTA-MB
Warren, Michigan 48090

TEAR ALONG PERFORATED LINE

FILL IN YOUR
UNIT'S ADDRESS

FOLD BACK

DEPARTMENT OF THE ARMY

POSTAGE AND FEES PAID
DEPARTMENT OF THE ARMY
DOD 314



TEAR ALONG PERFORATED LINE

OFFICIAL BUSINESS
PENALTY FOR PRIVATE USE \$300

Commander:
U.S. Army Tank Automotive Command
Attn: DRSTA-MB
Warren, Michigan 48090

FILL IN YOUR
UNIT'S ADDRESS

FOLD BACK

DEPARTMENT OF THE ARMY

OFFICIAL BUSINESS
PENALTY FOR PRIVATE USE \$300

POSTAGE AND FEES PAID
DEPARTMENT OF THE ARMY
DOD 314



TEAR ALONG PERFORATED LINE

Commander:
U.S. Army Tank Automotive Command
Attn: DRSTA-MB
Warren, Michigan 48090

